Reduced Prices.
INDIAN TEA
2/-, 2/4, 2/8, 3/-, 3/6, 4/-
CEYLON TEA
2/6, 3/4.
7 lb. Carriage Paid.
Robt. Roberts & Co. (Ireland), LTD.,
44 Grafton Street } DUBLIN.
19 Suffolk Street }

SPECIAL EXTRA

The Irish Times.

PRICE TWOPENCE. DUBLIN, WEDNESDAY, SEPTEMBER 23, 1925. VOL. LXVII. NO. 21,353.

Births, Marriages, and Deaths (which in all cases must be authenticated), 5 lines, 20 words, 2/6; each additional line of 7 words, 3d.

Irish Times 'Phone Numbers.—Dublin 5036 and 5037; *Belfast*—1787; *London*—*Central* 4350. *Belfast Office*—139 *Royal Avenue*. *London Office*—89 *Fleet Street*.

ROLL OF HONOUR.

In Memoriam.
(1914-1918.)

BURREY—In memory of John, Private, 10th ("Pals") Battalion Royal Dublin Fusiliers, who died of wounds received in action September 23rd, 1918, late of Canal House, Northumberland road.
"And, lo! he passed over,
And the trumpets sounded for him on the other side."

KENNY—In proud and loving memory of Jack, killed flying in France, September 23rd, 1916.

BIRTHS.

BAYLEY—September 17, 1925, at Coolrain House, Carlow, the wife of Samuel Bayley, a daughter (Christine Eleanor).

BROWNE—September 13, 1925, at "Stella Maris," Earlsfort terrace, to Mr. and Mrs. D. D. Browne, Glenwood House, Rock Chapel, County Cork, a daughter.

COX—September 21, 1925, at Glenabor Nursing Home, Botanic road, to Mr. and Mrs. L. Cox, of Castlepollard, a daughter.

FITZGERALD—September 16, 1925, at "Stella Maris," Earlsfort terrace, to Mr. and Mrs. Maurice FitzGerald, Charleville, Dalkey, a son.

HADLEY—September 17, 1925, at Beaufort House, Church road, Upper Norwood, London, S.E., the wife of Frank J. Hadley (nee Skuce), a son.

HAYMAN—September 20, 1925, at Langley House, Portland place, London, the wife of Captain J. R. Hayman, R.A.M.C., Chelsea Barracks, of a daughter.

MARRIAGES.

FITZPATRICK and MAY—September 8, 1925, at St. Patrick's Church, Monkstown, with Nuptial Mass and Papal Blessing, by the Very Rev. Father Healy, P.P. (cousin of the bride), assisted by the Rev. Father Victor, C.P., St. Mungo's, Glasgow (nephew of the bridegroom), Richard, second son of the late Patrick Fitzpatrick, Clutherhead, County Louth, to Margaret Mary, eldest daughter of the late Patrick May and of Mrs. May, 36 Northumberland avenue, Dun Laoghaire.

FRASER and MANSFIELD—September 16, 1925, at St. Mary's, Donnybrook, by the Rev. James Haythornthwaite, M.A., Alexander James, eldest son of the late John Fraser and Mrs. Fraser, 5 Garville road, Rathgar, to Bertha Louise, youngest daughter of the late Mr. and Mrs. Alfred Marion Mansfield, "Glenart," Dartry road, Dublin.

KERSE and MISCAMPBELL—September 16, 1925, at St. Paul's Church, Glenageary, by the Rev. Edmond Robinson, A.M., George Quigley, eldest son of Mr. and Mrs. G. H. Kerse, 4 Old Brighton terrace, Bray, to May Georgina, eldest daughter of the late George Miscampbell, Glenane, County Armagh, and Mrs. Farrell, Market Hill, County Armagh.

RUTHERFORD and CASH—September 9, 1925, at Abbey street Methodist Church, by Rev. N. H. Cornish, Alfred Ernest, second son of the late Arthur Ernest Rutherford and Mrs. E. Rutherford, 3 York Villas, Rathgar, County Dublin, to Eileen Cooper, youngest daughter of the late John Cash and Mrs. Cash, 116 Lower Baggot street, Dublin.

STONEY and RIGGS—September 16, 1925, at Letterkenny Parish Church, by the Venerable the Archdeacon of Raphoe, M.A., assisted by the Rev. Canon Homan, M.A., Cecil Robert Vesey Stoney, only son of the late Captain Butler Stoney, J.P., D.L., of Oakfield Park, Ballina, to Hilda Grace, youngest daughter of the late Rev. Francis Lewis Riggs, M.A., and Mrs. Riggs, of Glendoon, Letterkenny, County Donegal.

DEATHS.

ANNOUNCEMENTS received late for insertion in this column will be found on Page 6.

BROOKE—September 21, 1925, at 24 Trevor square, Knightsbridge, London, S.W.7, Irene Spencer Brooke, aged 52. Funeral at Brookwood Cemetery on Friday next, the 25th inst., leaving the Necropolis station, 121 Westminster Bridge road, at 11.50 a.m. Memorial Service will be held in London on Friday. Particulars in to-morrow's paper. Flowers may be sent to 121 Westminster Bridge road.

BYRNE—September 20, 1925, at her daughter's residence, 44 Botanic avenue, Dublin, Ellen Byrne (nee Haggerty), aged 85 years, widow of the late John Byrne, 7 College street, E.I.P. Funeral took place yesterday (Tuesday), 22nd inst., from Church of the Seven Dolours, Glasnevin.

CARTER—On Sunday, September 20, 1925, at Clifton, Shankill, the Hon. Mary Hannah Augusta, widow of the late Major Edward Augustus Carter, the Sherwood Foresters, and only daughter of Charles, first Baron Hemphill.

COOPER—September 22, 1925, at Rosslea, Adelaide road, Bray, after a brief illness, Esther Mary, beloved wife of William Cooper, 109 Donore terrace, South Circular road, Dublin, aged 71, to the inexpressible grief of her sorrowing husband and family. "Thy will be done." Funeral from 109 Donore terrace to-morrow (Thursday) morning to Mount Jerome, arriving at 9.30.

HAMMOND—At the Royal Victoria Hospital, Belfast, the result of an accident, George John Hammond, late Lower Mount street, Dublin, eldest son of the late Joseph Hammond, formerly Irish Lights. Funeral to Dean's Grange, Dublin, this day (Wednesday) at 1.30 p.m.

HAND—September 21, 1925, at his residence, Kingscourt, Bernard Hand, Senior, Merchant. Funeral to-day (Wednesday) at 3 o'clock.

HIGGINS—September 22, 1925, at Forster Green Hospital, Belfast, Dora, youngest daughter of the late John Higgins, Dublin.—Funeral arrangements later.

KELLETT—At Berleyhill House, Kingscourt, Ina Millicent, the dearly-loved wife of J. W. Kellett, M.R.C.V.S., Newtownstewart, and second daughter of Mr. and Mrs. Frederick Sherriff, Ballieborough, Cavan, at Kingscourt to-day (Wednesday), 23rd inst., 2 o'clock.

McCUTCHEON—September 20, 1925, at Cork street Hospital, Euphemia Florence, aged 24 years, dearly-loved youngest child of Thomas and Sarah McCutcheon, Kishogue, Clondalkin.

MACAFEE—September 22, 1925, at his residence, Curryaskan House, Ballymoney, County Antrim, after a brief illness, Thomas Macafee, J.P. (late Irish Land Commission). Funeral to-morrow (Thursday), 24th inst., to Ballymoney Cemetery at 2 o'clock. No flowers, by request.

MATHIESON—September 24, 1925, at Dublin, the inexpressible grief of husband and family, Margaret, dearly-loved wife of John Mathieson, of Clare Gardens, Ardee. "Thy will be done." Funeral leaving to-day (Wednesday) at 10 a.m. (summer time) for Carnmoney Cemetery.

MOORE—September 20, 1925, at 94 Leinster road, Rathmines, Jane, widow of the late Henry Moore, of Drogheda, and last surviving daughter of the late William Myles, Laburnum Turret, Drogheda. Funeral to St. Peter's Church on arrival of 11.50 a.m. train from Dublin to-day (Wednesday). American papers please copy.

O'HARE—September 22, 1925, at The Villa, Warrenpoint, Eric, dearly-beloved son of Edward O'Hare, aged 19. R.I.P. Funeral this morning at 10.45 to St. Peter's Catholic Church, Warrenpoint, afterwards leaving for Carrickcouppen Cemetery, Camlough, and passing through Newry about 12.15.

O'ROURKE—September 22, 1925, at his residence, Boroview, Tulsk, Timothy O'Rorke, R.I.P. Funeral immediately after 11 o'clock Mass to-morrow (Thursday) morning to Tulsk Cemetery.

PUREFOY—September 22, 1925, at her residence, 4 de Vesci terrace, Kingstown, Jessie, widow of Rev. Amyrald Dancer Purefoy, late Rector of Chapelizod, and daughter of the late Charles Williamson, of 14 Upper Mount street. Funeral private.

RUSSELL—September 21, 1926, at the residence of her niece (Mrs. Mills, Ballinalee), Sarah Catherine Russell, in her 92nd year, widow of Christopher Russell, of Victoria Villa, Clifton, Bristol, and eldest daughter of the late James Bell, Captain, 64th Regiment, of Ardcarne, Ballinasloe. Funeral this (Wednesday) morning at 11.30 to Clontarf Kurt Church.

TIMMINS—September 22, 1925, at her residence, Stradtally, Leix, Mary, relict of the late Thomas Timmins, Our Lady of Dolours, interests for her. Deeply regretted by her sorrowing family. R.I.P. Office (to-morrow (Thursday) morning at 11 o'clock. Funeral immediately afterwards to Moyanus Cemetery.

WEBB—September 22, 1925, at her residence, 11 Machlahon street, Georgina Mary, beloved wife of the late Frederick William Webb. Funeral private.

ACKNOWLEDGMENTS.

Mr. and Mrs. Horan and family, Shanganagh, Shankill, return sincere thanks to all who sympathised with them in their recent sad bereavement and all those who sent floral tributes, also the staff of the Printing Department, St. James's Gate Brewery, and trust they will accept this grateful acknowledgment.

Mrs. W. P. Walker desires to return her very sincere thanks to the numerous friends who sympathised with her in her recent bereavement, and to the members of the British Legion and to the various Service Organisations who sent floral tributes, telegrams, and letters of condolence, and trust they will accept this grateful acknowledgment, as she is unable to reply individually.

(CONTINUED ON NEXT COLUMN.)

POST
YOUR SUIT OR COSTUME TO US. WE RETURN IT IN A FEW DAYS CLEANED AND TAILOR PRESSED FOR
7/6
R. & J. McKECHNIE, LTD.,
Dyers and Cleaners,
CORK.

MISCELLANEOUS.

WANTED, for city manufacturer's office, Clerk (railway experience preferred), capable of dealing with railway goods rates, checking railway accounts, etc.; salary £95 per month. State age, experience, etc., to W 1138, this office.

TAMILENE the Tea for Flavour. Packed in ¼, ½ and 1lb Packets. Ask for it.

FURNITURE AUCTIONS CONDUCTED. James H. North and Co., Auctioneers, Grafton street. Established 1829.

WANTED, for nine months or longer, Small Furnished House, South side, very careful tenants; no children.—W 1038, this office.

JOHN C. PARKES and Sons, Ltd., DUBLIN. RANGES, GRATES AND BATHS. FENDERS, CURBS, COAL BOXES AND FIRE BRASSES

IMPORTANT SALE OF CHIPPENDALE and SHERATON FURNITURE, 12 o'clock THIS DAY, at 6 AILESBURY ROAD, MERRION. BATTERSBY and CO., AUCTIONEERS, 39 WESTMORELAND STREET, DUBLIN.

A WHIST AND BRIDGE CLUB will shortly be opened in central position in south side of City. Subscription, £1 1/- (provisional). Ladies and Gentlemen desirous of joining are invited to communicate with "Z 4042, Whist," this office.

MONKSTOWN.
FOR SALE WITH POSSESSION, A SEMI-DETACHED HOUSE, in a favourite part, near tram and train. Well built. Lease to run 25 years. Ground rent £7 10/-. Apply JAMES H. NORTH and CO., 110 Grafton street.

ADVERTISERS are specially requested to see that Copy for Advertisements in the Saturday issue of the "Irish Times" is sent to this Office at least two days before date of publication.
THE MANAGER.

BROOKS, THOMAS, AND CO., LTD., DUBLIN. SHEET GLASS. POLISHED PLATE GLASS. ORNAMENTAL GLASS. SILVERED GLASS. Large Stocks. Immediate Delivery.

VALUATIONS OF FURNITURE, HOUSE Property, &c., made for Probate and all purposes.—James H. North and Co., Valuers, Grafton street.

CLONTARF—An exceptionally well built Semi-Detached House on Haddon road for sale, containing two reception rooms, communicating; six bedrooms, hot bath, electric light, telephone; room for garage; low head rent, and valuation. For further particulars and appointment to view, apply 15 Talbot place, Dublin.

ANNE LYNCH'S TEAS.

TO BE SOLD, Desirable Residence with extensive out-offices, standing on about 79 Acres of excellent land, situated near Delgany Golf Links, and within easy reach of Greystones and Bray.
For further particulars apply to P. J. BYRNE and SONS, Auctioneers, Bray.

LET US CLEAN YOUR FACE!—All of us possess clean faces—but to say the surface is cleaned with soap and water. Put Pomeroy massage gets beneath the surface and clears the tissues of an astonishing amount of invisible but visible grim. After one Treatment your complexion will look and feel so fresh that you will hardly know yourself. Make an appointment to-day.—Mrs. Pomeroy, Ltd., 67 Grafton street, Dublin.

AUCTION of 20 BENT STEEL SAFES at James Hill and Son's Auction Rooms, Bachelor's Walk, To-morrow (Thursday). On View This Day.

DEAF HEAR with the ACOUSTICON. Recommended by the Medical Profession. CALL for TEST without obligation. 18 Harcourt street, Dublin, 9 to 6.

YOU must go to BERLITZ if you wish to learn a Foreign Language in the shortest possible time—4 Grafton street.

TOILET HAIR CLIPPERS for home use, from 8/6; sharpening.—BOOTH BROS., DUBLIN.

NOW is the time to have your Motor Car renovated for next season. Re-paints, re-trims new Hoods, and general overhauls carried out at lowest prices. dust-proof Varnish Rooms. New Bodies of all kinds supplied.—ALESBURY BROS., Ltd., EDENDERRY, OFFALY.

ADD TO YOUR WORTH.—Students should see the Students' Page of the "Weekly Irish Times" to-day. Price Twopence.

COURTOWN Harbour, Gorey.—"Irish Times" can be had daily at Bolger's Hotel.

PRETTY WALL PAPERS.
All the best Designs and newest Colourings. Patterns by post or from your decorator.
DOCKRELL Limited, Dublin.

A SCRAP OF PAPER—A few lines—a coupon—and your character is published in the "Weekly Irish Times." Price Twopence.

MOIRA RESTAURANT, TRINITY STREET (COLLEGE GREEN). Two minutes from Trinity College. Charcoal Grill. P. NUGENT, Proprietor.

THOMAS HENSHAW and CO., LTD., Electric lateral Experts. Repairs, Rewinds, &c. 3 to 12 Christ Church Place. Works—Clonskea.

CASH PRIZES are offered for the solution of a Cross-word Puzzle in the "Weekly Irish Times." On sale to-day. Price 1d.

BATH Enamel Outfits, also White Porcelaine for Taps. Full particulars from Carson's, 22 Bachelor's Walk, Dublin.

INCOME TAX Recovered, Returns Filled, Super Tax Statements Prepared.—J. T. WALLACE, Expert, 10 Nassau street. 'Phone—1585.

LOUD CRYSTAL CIRCUIT.—See the Wireless Page of the "Weekly Irish Times"—to-day.

MONEY

LENT BY POST FROM £50 TO £5,000. On Note of Hand Alone, Without Security, To Ladies or Gentlemen. Strictly Private. No charge whatever if Loan is not granted. CAUTION TO INTENDED APPLICANTS. Do not pay any fees, railway expenses, or preliminary charges.
The City and County Private Finance Co., Ltd., make no charges when Loans are not granted.
Apply SECRETARY,
12 SOUTH LEINSTER STREET, DUBLIN.
THE CITY AND COUNTY PRIVATE FINANCE CO., LTD.

(CONTINUED FROM PREVIOUS COLUMN)

IN MEMORIAM.

BURRISS—In never dying memory of our darling girl, Lilia E. Burriss, wife of Rev. A. R. Burriss, The Rectory, Granard, who was taken "Home" September 23rd, 1920. "Till we meet again."—Mother.

EMERSON—In loving memory of Thomas Emerson, who died on September 23rd, 1918. "He giveth His beloved sleep." "Until the day dawn and the shadows flee away." Inserted by his father and mother, sisters, and brothers.

McSWEENEY—First Anniversary.—In loving memory of John McSweeney (late 1st Royal Irish Fusiliers), who died at his residence, 67 Aughrim street, Dublin, September 23rd, 1924. R.I.P. Jesus, mercy. Sadly missed by his widow and children.

RYAN—In loving memory of Mary Anne Ryan, of Hill View, Portlaw, who entered into rest on September 23rd, 1924. "Severed only till He come."

WARD—In loving memory of a dearly-loved husband and father, John Davies Ward, who passed away at Kingstown 23rd September, 1924. Sadly missed. Also Arthur Davies Ward, youngest darling child of above, fell asleep August 14th, 1916. "We thank Thee, our God, for the love of our dear ones who have loved us."

WEST—In evening memory of Emma West, late of Gardiner's Hill, Cork, who fell asleep on September 23rd, 1924.
"It is enough—earth's troubles soon shall cease,
And Jesus call us to Heaven's perfect peace."

NICHOLS' 'Phone—276. 'Phone—276.
FUNERAL AND CARRIAGE ESTABLISHMENT, Lombard Street (Westland Row). Coffins, Hearses, and every Requisite. Economy and Punctuality.

FUNERAL REQUISITES OF EVERY DESCRIPTION. WALLER, 49 and 50 DENZILLE STREET (Merrion Square). SALOON MOTOR HEARSE. Private Mortuary. 'Phone—131. Wires—"Undertaker, Dublin."

MILLER AND CO., BRAY. FUNERAL Directors. Superior Motor Hearses. 'Phone—Bray 117. Wires—"Collier, Bray."

German Polishing Means Factory.
(Founded 1899).
FOR POLISHING METAL, STOVES, KNIVES, WASHING BLUE.
IS DESIROUS OF
Interested Community
With factories of similar branches, which have at her disposal a good selling organisation.
Offers to
P.T. 14546—Ala.
Haasenstein & Vogler,
Frankfurt a./Main (Germany).

CUBITT Demonstration Five-Seater Car, Shop-soiled, at reduced price.—GRAFTON MOTOR CO., 43 GRAFTON STREET, DUBLIN.

FORD Commercial Car Communique "D." Don't lose orders. Increase your Delivery range with a FORD 8 cwt. Van Non-starter, £118 (ex Cork).—AUTOCARS IRELAND, LTD., 19 Chatham street, Dublin.

12 MONTHS' Full Insurance with every Morris Car. Sole Agents, BRITAIN, Dubli .

THE popularity of the Ford has only just commenced. Just think what the roads will be like in another 10 years.—R. W. ARCHER and CO., 65 Lower Mount street.

WHY not change over to STANDARD SALOON the summer comfort car for winter motoring? From £334 complete, at Dublin.—R. W. ARCHER, and CO., 65 Lower Mount street, Dublin.

TWO Special Bargains — Ford Tudor Sedan, Overland De Luxe, 4 seater. Full particulars on application.—SMITHFIELD MOTOR CO., LTD., Smithfield, Dublin.

A LBION Motor Lorries, 25 cwt. to 4-ton load.—H. A. Pender, Thomas's lane, Up. O'Connell st.

FOR AFTERNOON TEA
JACOB AND CO'S
A RABIAN CAKE
A cream sandwich layer cake of the Madeira class, covered with Fondant icing. Made in three varieties, and each cake is packed in an attractive card box.
McC.

ST. PATRICK'S HOSPITAL, DUBLIN.

In addition to the Main Hospital in James's street, the Governors have Branch Establishments at St. Edmondsbury, Lucan, standing in a Demesne of 200 acres, and provided with every facility for the Curative Treatment of Mental Cases.
The Mansion at St. Edmondsbury has been adapted for the treatment of Ladies, and a Villa, specially built to accommodate a limited number of Gentlemen.
Urgent Cases can be admitted to the Hospital on application to the Medical Superintendent.
For further particulars, Forms, etc., apply to THE REGISTRAR, St. Patrick's Hospital, James's street, Dublin.

EVENTS in IRELAND are fully summarised in the "WEEKLY IRISH TIMES," with Illustrations. Price Twopence.

HOTELS AND HEALTH RESORTS.

GRAND HOTEL, MALAHIDE.
15 MINUTES FROM DUBLIN.
Beautifully situated in own grounds. Adjoins Island, Shore and Portmarnock Links.
Electric light throughout. Steam heated.
Hot Sea and Fresh Water Baths.
Special Week-end Terms.
'Phone 11 and 19. Wires—"Hotel."

HOTEL GERARD,
HARCOURT STREET, DUBLIN,
One minute from Station. Tram stops at door. Open to Non-Residents.
Terms Moderate. 'Phone 81618.

AVENUE HOTEL, 'Phone—77
DUN LAOGHAIRE (Kingstown).
COMFORTABLE MODERN HOTEL.
All Meals Open to NON-RESIDENTS.
Roof Garden Electric Light. MODERATE TARIFF

DUN LAOGHAIRE (KINGSTOWN).
PIER HOTEL.
Beautifully situated, facing Pier. 'Phone—Kingstown. 113.

GROSVENOR HOTEL,
DUN LAOGHAIRE.
VERY COMFORTABLE. GOOD CATERING.
Ideally Situated. Best Position on Sea Front.
MODERATE TERMS. 'Phone—Kingstown 284

BELLVIEW HOTEL, DUN LAOGHAIRE.
Overlooking Pavilion Gardens and Mail Boat Pier. Renowned for its excellent catering. Special winter terms from October 1st. Free garage. Electric light. MISS GILLIGAN, Proprietress.

GREYSTONES,
CO. WICKLOW.
THE GRAND HOTEL.
FREE GARAGE. MOTOR FOR HIRE.
CINDERELLAS EVERY SATURDAY. FREE TO HOTEL VISITORS.
(Miss Billie Weiner's Band)
Write for Terms to the Manageress, or Telephone Greystones No. 11.

CLYDAGH
FIRST-CLASS RESIDENTIAL
HOTEL,
GREYSTONES, CO. WICKLOW.
MODERATE EN PENSION TARIFF.
PRIVATE SERVICE SUITES.
Hotel Services with Home Comfort.

GREYSTONES.
LEWIS'S CENTRAL HOTEL.
Licensed. Late of the D.B.C.'s and Stephen's Green Club's. 'Phone—Greystones 67.

GLENDALOUGH,
CO. WICKLOW.
THE ROYAL HOTEL,
SITUATED IN THE HEART OF THE WICKLOW MOUNTAINS.
Hotel Motor meets Trains at Rathdrum Station by Appointment
Telephone—Glendalough No. 2.

STRAND HOTEL, ROSSLARE.
BEAUTIFULLY SITUATED OVERLOOKING SEA
Convenient to G.W.R. Steamers.
Golf, Tennis, Bathing and Dancing.
Excellent Cuisine and Wines. Moderate Tariff.
Garage Free.
Wires—Kelly, Strand, Rosslare.
Phone—Rosslare No. 1.

ST. ANN'S HILL HYDRO
IDEAL HEALTH RESORT. Established 1843.
Baths Massage. Radiant Heat. Electrical Treatment, etc. Resident Physician.
Extensive Pleasure Grounds; Tennis, Croquet, Golf Links. Home Farm and Gardens; 200 acres.
High standard of comfort; excellent service. Experienced Management.
Copy of Prospectus on application to Secretary, The Hydro, St. Ann's Hill, Co. Cork. Telegrams—"Hydro, St. Ann's Hill." 12 words. 'Phone—No. 2 Blarney.

LONDON.
"SIMLA COURT,"
14 DAWSON PLACE, W.2.
Private Residential Hotel, entirely under Irish Management. Excellent Cuisine and every comfort; central heating; hot and cold water in bedrooms; two minutes from Tube and Met. Stations and principal buses.
PERSONAL SUPERVISION.
TERMS MODERATE.

LONDON — DEAN HOTEL, 87 Oxford street. La Most central. Lift. Night Porter. Stock Rooms; food. Breakfast, Bath, from 5/6. Telegrams "Teidcanhe, Westcent. 'Phone—Gerrard 8710.

SOUTHPORT—The Clifton, Promenade, tarages Public. Hotel orch. garage. Phone 641. Tel Marine

HARROGATE—IMPERIAL HYDRO, opposite Pump Room; near Baths and Valley Gardens; Physician; Lift. Telephone 43—MANAGERESS.

LLANDUDNO — Ormeschiffe. Comfortable Hotel, facing sea. Moderate. 250. Orchestra; Dances each evening. Wireless Concerts. Mod.

LLANDUDNO—MERRION Boarding Establ., South Parade Grand Promenade. Overlooks bay. One min. Pier and Pavilion. Close to Golf Links and all places of amusements. Electric light; separate tables. 'Phone 365.—Misses Mooney, Proprietresses.

HOTEL RUSSELL
St. Stephen's Green, DUBLIN
When in DUBLIN stay at the MOST COMFORTABLE HOTEL in the CITY
Newly Decorated and Renovated
All latest conveniences for Visitors' Comfort
Wireless Broadcasting free to Visitors
Situated in Dublin's BEST POSITION
Noted for CIVILITY, COMFORT and EXCELLENT CUISINE
Moderate Winter Terms.
GARAGE. Telephone 51507
Telegraphic Address: Hotel Russell, Dublin
Apply Manager.

THE CUE FOR 1926 is the 11 h.p. CLYNO
Tax £9. 5 Models to select from. From £197, plus freight.
LINCOLN AND NOLAN, LTD.,
57 and 58 LR. BAGGOT STREET, DUBLIN.

VERY SPECIAL VALUE. PRE-DUTY PURCHASE. TAFFETA SHIRTS, Assorted Stripes, 8/11 Each; Two for 17/6. GRANDY, STEPHEN'S GREEN, DUBLIN.

BEWLEY AND DRAPER'S GINGER WINE
UNEQUALLED AS A DELICIOUS STOMACHIC.
MAY BE OBTAINED OF ALL GROCERS AND WINE MERCHANTS.
MANUFACTURERS—BEWLEY AND DRAPER, LTD., DUBLIN.

HOTELS AND HEALTH RESORTS.

MORAN'S HOTEL,
TALBOT STREET.
DUBLIN'S NEWEST HOTEL.
REBUILT. REMODELLED. REFURNISHED
ELECTRIC LIFT TO ALL FLOORS.
HOT AND COLD RUNNING WATER IN BEDROOMS.
TABLE D'HOTE LUNCH DAILY (4 Courses), 2/6.
OPEN TO NON-RESIDENTS.
Wires: Moran's Hotel, Dublin. 'Phone No. 4449.
P. A. MORAN, Proprietor

SALTHILL HOTEL,
MONKSTOWN, CO. DUBLIN.
Kingstown, "Dunleary," Golf Links, 10 minutes from Hotel.
Visitors staying at this Hotel can have meals at the Royal Hibernian Hotel, Dublin, which is under the same management.
LUNCHEONS, AFTERNOON TEAS AND DINNERS.
BANQUETS AND WEDDING BREAKFASTS.

GROSVENOR HOTEL,
DUBLIN
(Opposite Westland Row Station).
COMFORTABLE MODERN HOTEL.
Table d'Hôte and à la carte Luncheons and Dinners.
SPACIOUS LOUNGE. TELEPHONE—2741.
Terms moderate. Apply Manageress.

LATEST DEVELOPMENT AT JURY'S HOTEL AND RESTAURANT COLLEGE GREEN, DUBLIN.

NEW OYSTER SALOON
(In Basement) WILL BE OPENED TO-DAY (WEDNESDAY), 23rd inst., AT MID-DAY.
ONLY HIGH-GRADE OYSTERS SUPPLIED.
DURING NEXT TWO WEEKS LUNCHEON WILL BE SERVED IN RESTAURANT (Ground Floor) from 12.30 p.m

ROYAL HIBERNIAN HOTEL.
OPEN TO NON-RESIDENTS FOR ALL MEALS.
BANQUETS AND WEDDINGS SPECIALLY CATERED FOR.

FOUR COURTS HOTEL,
INNS QUAY, DUBLIN
100 BEDROOMS, with hot and cold water. Lounges, Tea Rooms, Restaurant.
Table d'Hôte Luncheon, 1 to 3 o'clock.
Table d'Hôte Dinner, 6 to 8 o'clock.
Wedding Déjeuners a Specialty.
ELECTRIC ELEVATOR. FREE GARAGE.
BUICK SALOON CAR FOR HIRE.
'Phone—2331. Wires—"Four Courts." H. G. KILBEY, Managing Director

ST. ANDREW'S HOTEL,
EXCHEQUER STREET, DUBLIN.
One of the most comfortable Hotels in the city. Over 60 Bedrooms. Electric Light throughout. High-class Cuisine and Moderate Charges. Under the personal Management of the Proprietress.
Telephone: No. 2400.

THE CALEDONIAN HOTEL,
SOUTH GREAT GEORGE'S STREET (Next Dockrell's), Dublin.
FIRST CLASS COMMERCIAL and FAMILY HOTEL.
Everything up-to-date. Commercial representatives specially catered for.
30 Bedrooms. Diningrooms, Drawingrooms, etc.
High-class Cuisine and Moderate Charges.
Tele.—2331. Miss McCLENAGHAN, Proprietress.

BOARDING AND HOTELS.

ATTRACTIVE Residence, Bay, Fitzwilliam place. Every comfort and modern charges. 'Phone 4400.

AT Pavilion House, 5 Gresham terrace, Kingstown—Select Board Residence. 'Phone, 1171. T

AT 11 Eathmines road—Board Residence; garage if required. 10 S

AT Martior Hotel, 30 Lower Baggot street, Dublin. A Excellent cuisine. Every comfort for visitors. 'Phone 2677.

AT Southern Hotel, 52 Lower Baggot street—Comfortable Good catering. Moderate.—Miss Sheely, Proprietress.

AT Windsor Hotel, Westland Row—Visitors comfortably catered for. Dinners. 'Phone, 684. 28 S

A COUNTRY Seaside Hotel (South), very mild winter climate, would take Visitors for winter months 25/- per week (permanent); ideal surroundings; all home comforts. Address "Z 4009, Hotel," this office.

DUBLIN—Fitzwilliam Hotel, 11 Upper Fitzwilliam street; highly recommended; comfortable; moderate terms; central.

DUBLIN—Leinster Hyperion, 4 Adelaide street—Visitors or permanent guests comfortable, accommodated; moderate.

LLANDUDNO—Miller's Broadway Hotel; family and commercial; one minute centre Prom.; 60 rooms; small private assembly; saloon orchestra. 'Phone 104. Miller. 24 24

PORTRUSH—Claraghmore, situated facing golf links and sea; all rooms; garage. 'Phone 61. 12 X

SELECT Furnished Rooms, Partial Board—Ogle House, 5 Lower Fitzwilliam street. 20 D

LEGAL NOTICES.

FRIENDLY SOCIETIES ACT, 1896.
THE CITY OF DUBLIN ASSURANCE COLLECTING SOCIETY.
Notice is hereby given by the Committee of Management of the City of Dublin Assurance Collecting Society that a Special General Meeting of the Members of the Society will be held at the Registered Office of the Society, No. 4 Upper O'Connell street, Dublin, on Monday, the 12th day of October, 1925, at the hour of three o'clock p.m., for the purpose of considering, and, if approved of, of passing as a Special Resolution, the following resolution, which is intended to be proposed at such meeting, namely:—That the City of Dublin Assurance Company, Limited, being a Company limited by shares, and registered under the Companies (Consolidated) Acts, 1908 to 1917, carrying on the business of life and other assurances, and having their principal office at Number 4 Upper O'Connell street, in the City of Dublin, having proposed to take over and accept as a going concern the engagements of the City of Dublin Assurance Collecting Society, including the liability on four of all policies issued by the Society, and to issue to every policy holder in the Society, in lieu of the policy or policies held by him or her, a similar policy issued by the said Company for the same amounts and/or value or otherwise to become liable to the Policy Holders of the Society for the amounts payable under their policies, and with the additional right to share in respect of such policy in all the profits of the business of the said Company, on the terms that the said Society shall transfer to and cause to be vested in the said Company all the property, money and funds of the Society. Now we, the Members of the City of Dublin Assurance Collecting Society, do in pursuance of the power in that behalf given by the 71st Section of the Friendly Societies Act, 1896, hereby resolve and declare that we approve of and sanction the proposed transfer of the engagements and liabilities of the Society to the said City of Dublin Assurance Company, Limited, on the terms aforesaid; and we hereby approve of and sanction the transfer to the said Company of the property, money and funds of the Society to the said Company on the terms aforesaid."
And Notice is hereby given that a Second Special General Meeting of the Members of the Society will be held at the same place on Wednesday, the 28th day of October, 1925, at Three o'clock p.m., when the resolution above set out will be submitted for confirmation as a Special Resolution.
Signed for and on behalf of the Committee of Management,
C. W. GUEST,
General Manager and Secretary.
Dated this 19th day of September, 1925.

STATUTORY NOTICE TO CREDITORS.
In the Goods of
CAPTAIN MICHAEL JOHN CLERY, 3rd Dragoon Guards (Retired), late of The Cavalry Club, Piccadilly, London, Deceased.
Notice is hereby given, pursuant to Statute 22 and 23, Vic., cap. 35, that all persons claiming to be creditors of having any claim or demand against the above-named Deceased, who died on the 31st day of July, 1924, are hereby required, on or before the 19th day of October, 1925, to furnish (in writing) particulars of such claims or demands to the undersigned, Solicitors for Sir Christopher Nixon, Bart., and Raymond Stephenson, the Executors named in the Will of the Deceased, to whom Probate thereof was granted forth of the Principal Probate Registry of the High Court of Justice in Saorstat Eireann on the 6th day of January, 1925.
And Notice is hereby further given that after the said 19th day of October 1925, the Executors will proceed to distribute the assets of the said Deceased, having regard only to the claims and demands of which notice shall have been given as above required.
Dated this 18th day of September, 1925.
O'KEEFFE and LYNCH, Solicitors for the said Executors, 30 Molesworth street, Dublin.

Gazette Notice—Adjudication—Public Sittings—17.
SAORSTAT EIREANN.
HIGH COURT OF JUSTICE—IN BANKRUPTCY.
VALENTINE DE CGURCY, of 65 Lower Beechwood avenue, Ranelagh, Commercial Traveller, Dublin, Commission Agent, was on the 17th day of September, 1925, adjudged Bankrupt.
Public Sittings will be held before the Court, at the Law Courts, The Castle, Dublin, on Monday, the 12th day of October, 1925, and on Friday, the 30th day of October, 1925, at the hour of Eleven o'clock in the forenoon, whereat the Bankrupt is to attend, and to make a full disclosure and discovery of his estate and effects. Creditors may prove their debts, and at the First Sitting choose a Creditor's Assignee. At the Last Sitting the Bankrupt is required to finish his examination.
All persons having in their possession any property of the Bankrupt should deliver it, and all debts due to the Bankrupt should be paid, to A. G. Hollinshead, Official Assignee, Law Courts, The Castle, Dublin, to whom creditors may forward their affidavits of debt.
W. A. T. CORBE, Acting Deputy Registrar.
EUGENE F. COLLINS and SON, Solicitors, 19 Eustace street, Dublin.
DISTRICT NO. 31. METROPOLITAN DISTRICT.
SAORSTAT EIREANN.
SIRS, take Notice that I, John Sedgwick, Liquidator of Kidds, Ltd., of 3 Church lane, in the County of the City of Dublin, do intend to apply at the next General Sessions of the District Court, to be holden in and for the County of the City of Dublin, for a Transfer and Confirmation of the Six Days' Licence to Sell Beer, Cider, and Spirituous Liquors by Retail at and in the house 1 Adam Court, off Grafton street, in the Parish of Saint Anne and County of City of Dublin, Dated the 16th day of September, 1925.
J. SEDGWICK.
ALBERT WOODCOCK, Solicitor, 4 South Frederick street, Dublin.
To the Justices of the District Court assigned to said District; to the Superintendent of the District, Metropolitan Division; the Chief Clerk to said Justices.

EVENTS IN IRELAND are fully summarised in the "WEEKLY IRISH TIMES," with Illustrations. Price Twopence.

CARTRIDGES.
"MULLERITE" Smokeless
Standard Load, Yellow Case,
14/- per 100.
Speed, 1,050 feet per second.
HIGH VELOCITY, Special Load, Green Case
¼ brass. ½ brass, steel lined.
16/- per 100. 18/6 per 100.
Speed, 1,100 feet per second.
T. HENSHAW & CO.,
CHRISTCHURCH PLACE, DUBLIN

VELOURS,
UNFADEABLE
FOR HEAVY CURTAINS.
In a variety of Colourings, 50" wide.
FROM 7/6 PER YARD.
PIM BROTHERS, LTD.,
EXCHEQUER STREET, DUBLIN.

REMOVALS
BY MOTOR VANS.
ERNEST CULLEN & SONS,
8, 9 & 10 NORTH ANNE STREET, DUBLIN.
WE WILL REMOVE YOUR HOUSEHOLD FURNITURE AND EFFECTS IN OUR MOTOR FURNITURE VANS TO OR FROM ANY PART OF IRELAND.
'Phone 4735 Dublin. 'Grams, "Haulage, Dublin."

LOANS BY POST.
£20 TO £5,000
In any part of Ireland and Great Britain to all respectable persons on Note of Hand. Loans arranged by post, without interview. No fees charged

Motor Matters, Cycles, &c.

MOTOR CARS.

AT Woods', Westland Row—B.S.A. Cars fitted with Daimler Engines. T

A SERVICE Depot that you can depend upon for reliable work.—Lincoln and Nolan, Ltd., 57 and 58 Lower Baggot street, Dublin.

RHODE CARS.
Some Shopsoiled and Demonstration Cars at BARGAIN PRICES.
F. S. Concessionaire: A. Percy Huet. Dublin Agents: Keating and Lundy } 206 Great Brunswick street. X

1925 ROVER, 9/20 h.p., Four-door Four Seater, with adjustable front seats, De Luxe equipment. Small mileage and used for demonstration purposes. Bargain.
INSPECTION AND TRIAL INVITED.
W. G. WILKINSON, LIMITED
(Late Rover Co., Ltd.),
16 LORD EDWARD STREET, DUBLIN. X

SUNBEAM AND ANSALDO CARS.
Spare Parts and Efficient Service. Authorised Dealer.
T. J. ROGERS, 42-5 SOUTH KING ST., DUBLIN

SECONDHAND CARS FOR SALE.

OVERLAND DE LUXE, 1924, 5-Seater; painted maroon; tax paid; complete with all tools, etc.	£185
OVERLAND DE LUXE, 1923, 5-Seater, painted grey; tax paid	£140
OVERLAND DE LUXE, 1924, 5-Seater; painted blue; tax paid	£175
HUMBER COUPE, 1914, painted blue; electric light; no self starter	£180
OVERLAND LANDAULETTE, 1923	£200
OVERLAND VAN, Model 4, 1923	£100
OVERLAND 30 cwt. Lorry	£ 85

ALL ABOVE CARS CAN BE TESTED AND TRIED AT GARAGE, 6 GLOVER'S ALLEY, DUBLIN.
W. B. CRAWFORD (DUBLIN), LIMITED.

MOTOR VEHICLE INSURANCE.
Send for Copy of our New Prospectus and note substantial reduction in premiums.
SPECIAL FOR FORDS, £8 5/-.
FRANK GIBSON LLOYD & CO. LTD.
30 ANGLESEA STREET, DUBLIN.
'Phone 658. X

GET YOUR CAR PAINTED NOW.
BODY-WORK AND TRIMMING.
CITY WHEEL AND CARRIAGE WORKS, LTD., 104 PEARSE STREET, DUBLIN. 14 X

AUTO Hood Paint for Renovating Canvas Covers. Particulars from Dockrell, Ltd., Dublin. 26 19

BABY Quad, only run 20 miles, for immediate Sale owing to death of owner; price £135.—Peugeot Cars (Ireland), Limited, 40 Dawson street, Dublin. X

CHUMMY Swift, 10 h.p., 1923, Cable Confort tyres, perfect condition, Selling cheap.—W 1196, this office. 22 D

CLEMENT Touring Car, 1914, 7 seater, modern body, electric light, six detachable wheels, 18 m.p.g.; best offer; owner buying light car.—Hamilton, Bettyville, Raheny. 22 F

CINQ All Weather Peugeot, in use only two months, owner gone abroad, as new, price only £135.—Peugeot Cars (Ireland), Limited, 40 Dawson street, Dublin. X

DAIMLER 30 h.p. Six Seater Landaulettes, in excellent condition, at bargain prices, from £475.—Daimler Hire, Ltd., 243 Knightsbridge, London, S.W.7. 'Phone, Kensington 7040. 24 10

DODGE Tourer, 1922 Model, self starter, electric lights; splendid condition throughout; carefully driven by owner; any trial or examination.—O'Leary, Ryan's Hotel, College street, Clonmel. 22 F

DODGE Coupe, 1924, as new, tax and insurance fully paid; any trial; owner buying larger car. Address "Z 4019, Coupe," this office. 8 23

FOR Sale, 1924 Peugeot, 6 h.p., in good running order; £85 or nearest.—W 824, this office. 18 C

FORD Landaulette, new, self starter, body by O'Gorman, Clonmel, extra tip up seats, bargain £225; Ford Fordor Sedan, late 1924, self starter, owner driven, guaranteed, perfect order, £135.—Higgins's Garage, Galway. 18 B

FIAT Taxi, perfect condition, with meter. Seen Brighton Dairy, Harold's Cross. 18 C

FOR Sale, 10-15 h.p. Fiat 4 Seater, Demonstration Car, fully guaranteed.—8 South Anne street, Dublin. 20 C

FOR Sale, Ford Tudor Sedan (Orniford Lake); run 2,000 miles only; good as new; tax and insurance paid; can be seen Dublin by appointment.—W 1059, this office. 21 C

FORD Car, good running order; trial given; £25; also four new Wheels for ton truck.—M. and J. Dawson, Maynooth. 20 E

FOR Sale, De Dion Bouton 2 Seater, in perfect order, tyres new. To be seen at Quinn's, 21 Montpelier Hill. 21 F

FOR Sale, Two Seater Jewett, new condition; mileage 5,000; any trial; will be sold cheap. Can be seen and tried at 149 Phibsborough road. 21 E

FOR Sale, 10/15 h.p., 1923, Fiat Saloon; bargain for quick disposal; perfect order; many extras.—W 1102, this office. 21 D

FOR Sale—Armstrong Siddeley 14 h.p. Four Seater, 1924; six months' guarantee; Ariel Two Seater, shop soiled, listed at £270; quick sale £240; Citroen Four Seater, English body, as new, £150. Seen any time, Express Auto Co., 52 Dawson street, Dublin. 21 E

FOR Sale, brand new Ford Four Seater; bought in Dublin in August; condition perfect; tax paid; mileage only 1,500; price £140 or nearest reasonable offer; owner returning to duty in India; must sell; car available end of September. Full particulars from Dixon, Abbotsford Hotel, Harcourt street. 22 X

FOR Sale, Ford Car, Landaulette, coach built body; would suit street Taxi; in perfect running order. Apply 4 Florence Villas, Bray. 22 F

HOODS, All Weather Side Screens, Upholstery, etc. F. O'Brien, 32 Merrion square (rear). 28 22

LUXURIOUS Landaulettes for Sale, all guaranteed; prices range from £150 to £350.—W 1126, this office. 22 F

MORRIS Oxford 1924, Five Seater for Sale; perfect running order; tax paid, insured till February; £220; owner leaving country. Address "Z 3983, Oxford," this office. 21 E

NEW Ford Car, slightly shop soiled, never used; considerably reduced.—M. and J. Dawson, Maynooth. 20 E

ROVER 8, little used, owner driven, £85 or nearest.—W 1216, this office. 22 F

MOTOR CARS CONTINUED

SUNBEAM Touring Car for Sale, in perfect condition.—15 South Main street, Naas. 18 C

SIX cylinder Overland Tourer, five seater, excellent order, best offer.—New Harcourt Motor Co., Harcourt street. 18 C

STREET Taxi for Sale, complete, first £130.—W 1104, this office. 21 E

SMALL 2 Seater (1915) for Sale; running order; £35 or nearest.—W 1174, this office. 22 D

SINGER 4 Seater De Luxe, 1924, splendid condition; Zebra 2 seater, cheap.—Lynch, Rathmar Avenue Engineering Works. 22 x

TWO Seater, must sell, perfect running order; £65.—W 1067, this office. 21 E

TWO Seater Car for Sale, £30.—Reynold's Garage, Sandymount. 21 E

TALBOT, 1923, 10-23 h.p., small mileage, extras, owner driven, £250; Overland, 1923, done 5,000 miles, owner driven, perfect, £170. Address "Z 3989, Motor," this office. 21 E

10/15 FIAT Blue Two Seater, shop soiled, new, price £375, selling £340. Address "Z 3942, Fiat," this office. 20 D

10/15 H.P. Fiat Saloon for Sale, 1925 model; cheap to immediate purchaser; owner buying another Fiat.—W 1103, this office. 21 D

14/20 H.P. Renault Landaulette, perfect; Sell or Exchange for smaller car; suitable for street taxi.—O'Donohoe, Schoolhouse lane, Kildare street.

15/20 FIAT Blue Five Seater, English body, shop soiled, new, price £560, going for £495. Address "Z 3943, Motor," this office. 20 D

1914 SUNBEAM Touring Car, 16-20 h.p.; electric and bulb horns, Bosch dual ignition, Rotax lighting system, lamp covers, hood envelope, powerful lurgage grid. Can be seen by appointment at Nutley, Stillorgan road.—H. Sharman Crawford. 18 C

1921 DODGE Touring car, privately owned, in perfect condition, £120; might exchange for late model Cowley.—J. White, Ballina. 22 E

1922 SIX cylinder Moon, 20 h.p.; guaranteed; any trial; tax paid; must sell.—P. L. MacDonnell, 1 Sidmonton avenue, Bray. 18 C

1925 10 H.P. Swift Four Seater, maroon, as new; guaranteed.—P. L. MacDonnell, 1 Sidmonton avenue, Bray. 21 E

WANTED.

MORRIS Cowley, 1925, Wanted.—W 1106, this office. 21 E

MOTOR CYCLES.

A1—NORTH, South East and West, wherever the Motor Cycles we stock compete they make fastest time and prove their reliability. Sunbeams, P. and M., New Imperial, Diamonds, Rover, etc., all in stock. No waiting.—Wayte Bros., Ltd., Lemon street, Dublin. T

AT Woods', Westland Row—B.S.A. Motor Cycles (four stroke), from 35 guineas. T

ADVANCES on Motor Bikes, Cars, Jewels.—Gorman, Pawnbroker, Winetavern street (opposite Four Courts); new garage. T

H.R.D. CYCLES.
TWO SLIGHTLY USED MACHINES AT REDUCED PRICES.
Full particulars from—
GRAFTON MOTOR CO.,
45 GRAFTON STREET, DUBLIN. T

A 1926 Model Trusty Triumph Motor Cycle cheaper and better than ever now, only £52 or on Easiest of Easy Payment Systems; immediate delivery.—Triumph Company (Ireland), Ltd., 12 St. Andrew street, Dublin. 27 10

A.J.S. 2¾ Sports, 1925, perfect condition; lamp, horn, speedometer optional; seen Dublin.—W 1096, this office. 21 C

HENKEL Motors, Molesworth place—1924 Velocettes, reduced to clear, two, secondhand; cheap.—19 D

IF you cannot go to Olympia, call at our Show Rooms, and see our 1926 Productions.—Triumph Company (Ireland), Ltd., 12 St. Andrew street, Dublin. 21 F

TRIUMPH Motor Bike, in stock two months, £55 16/6; selling for cost.—M. and J. Dawson, Maynooth. 21 E

2¾ A.J.S. 1925 De Luxe Model, in use two months, mileage under 1,000, complete with lamp, horn, etc., as new.—Captain Gun-Cuninghame, Newtownmountkennedy. 20 D

1920 4¼ Douglas Combination; sound order and condition throughout; genuine value; £30. Address "Z 3959, Combination," this office. 20 D

BODIES.

LANDAULETTE Body for Sale, £20.—O'Neill's Taxis, 26 Lower Pembroke street. 22 D

ACCESSORIES, TYRES, ETC.

WANTED.

1915 DODGE Sump; must have dynamo bracket.—Graham, Bailieboro'. 22 D

LORRIES, VANS, MOTOR AND STEAM HAULAGE.

ANY make of Solid Band Tyres Supplied and Fitted while you wait.—T. Thompson and Son, Ltd., 19 Lower Abbey street, Dublin. 22 F

COMMER Cars can now be obtained on the Hire Purchase System. Apply Collier, Main street, Bray, Co. Wicklow. T

PARTS for Thornycrofts, Albions, Dennis, Straker, C.O.T. Lorries; Tylor and White Poppe Engines.—T. Thompson and Son, Ltd., 19 Lower Abbey street, Dublin. 22 F

TIPPING Lorries, 4 Tonners, F.W.D. and Albions, ex stock, from £275; practically as new.—Thompson, 19 Lower Abbey street, Dublin. 22 F

2 FORD Vans for Sale, tax paid, in perfect order, £20 each.—O'Neill's Taxis, 26 Lower Pembroke street. 22 D

3 TON Lorry for Sale. Apply W 1154, this office. 22 D

BICYCLES.

A1—BEST Value in Ireland in Pedal Cycles, including Sunbeams, Sparkbrooks, Centaur, B.S.A., etc. Cash or Easy Payments. Repairs specially catered for at Wayte Bros. Ltd., Lemon street, Grafton street. T

A 1926 Model Trusty Triumph Bicycle, cheaper and better than ever, now only £6 19/6, or on Easiest of Easy Payment Systems; immediate delivery.—Triumph Company (Ireland), Ltd., 12 St. Andrew street, Dublin. 27 10

LADY'S Secondhand Swift Bicycle for Sale. Apply 150 Rathgar road.

MAN'S Humber Bicycle (Brooks saddle) for Sale. Apply Middleton, Shankill. 18 C

PREMIER Cycles are the best value on earth; fitted with oil bath, gear case, three speed gear, B 90 saddle, £10 10/-.—Kelly, Bachelor's Walk, Dublin.

RALEIGHS, £1 deposit and 12 instalments of 12/3; Swifts, £1 1/- deposit and 12 instalments of 9/9; wonderful bargains for cash.—Price Brothers, Chatham street (Grafton street). 21 A

RUDGE Whitworth Aero Special and Standard Models for 1926 now showing and ready for delivery at the reduced prices. Inspection invited. Catalogue free.—Rudge Whitworth, Ltd., Stephen's Green. 15 X

CHAUFFEURS, MECHANICS.

WANTED

WANTED, Ford Driver; also do some work on farm; must have good experience. Apply Moran's Garage, Tuam.

DISENGAGED.

CHAUFFEUR seeks position; 9 years' experience, all makes cars; strict T.T.; please state terms. Address "Z 3955, Chauffeur," this office. 20 D

MOTOR Driver disengaged; any make; do running repairs; strict T.T.; age 21 years.—M. J. Craig, Parsonstown, Slane.

MOTOR Driver, first class certificate, open for immediate engagement. Address "Z 4013, Motor Driver," this office.

CHAUFFEURS CONTINUED.

DISENGAGED

RESPECTABLE young Man wishes place as Chauffeur, good plain gardener, indoor servant; exceptionally useful, willing, and obliging; married, two children; highly recommended.—W 933, this office. 20 D

TRAINED Ford Driver, with 1st class certificate and good reference, desires employment, city or country; can do all running repairs.—W 1170, this office.

YOUNG Man, strict TT., seeks situation as Motor Driver; two years' experience; can do running repairs; well recommended; cash security if required.—W 964, this office. 19 D

YOUNG Man; understands all makes motors; do butler's work; good milker; or any class of work. W 1140, this office.

YOUNG man, Motor Lorry Driver, understands all makes cars, twelve year's experience; T.T.; recommended.—W 1203, this office. 22 F

Great Care is taken that Advertisements in all parts of this paper Appear Correctly; but no Liability is undertaken for any Error in or Omission of any Advertisement, and the Proprietors Reserve the Right to Omit or Alter any Advertisement, No Matter where or by Whom Accepted.

SCALE OF CHARGES FOR SMALL CLASSIFIED ADVERTISEMENTS

(PREPAID).

12 words or under, 1/-.

Every succeeding word, One Penny.

4 consecutive insertions FOR price of 3

(This concession does not apply to advertisements set in display form or placed contrary to our classification.)

Box Office address counts as three words if replies are to be called for at Head Office, or, if they are to be sent by post, or called for at any Branch Office, as four words. Postage extra.

Advertisements not prepaid are charged at a minimum of 3/- per insertion.

Publication of these advertisements is not guaranteed on any particular day.

TRADE AND "MATRIMONIAL" ADVERTISEMENTS IN THESE COLUMNS 1/- PER LINE.

SITUATIONS VACANT.

ORIGINAL Testimonials should not be enclosed with replies to advertisements.

(23/9/'24).

IRISH TIMES, LTD.,
WESTMORELAND STREET, DUBLIN.
Telephone Nos.—5036—5037.
BRANCH OFFICES:—
BELFAST—139 Royal Avenue .... 'Phone 1787.
CORK—33 Marlboro' Street .... 'Phone 1054.
LONDON—59 Fleet Street, E.C.4 ... Central 4350.
MANCHESTER—24 Market Place ...... City 3084.
GLASGOW—54 Gordon Street .... Central 54.

LOST AND FOUND.

LEFT in train, between Westland Row and Dalkey, about August 15th last, Lady's Silk Mid Grey Waterproof; reward given.—W 1025, this office. 21 C

LOST, 9th September, Grey Wallet, containing £2, vicinity Sandymount Tennis Club; reward.—W 1181, this office.

LOST, Car Starting Handle, Saturday afternoon. Reward for prompt return to 71 Stephen's Green.

LOST, Thursday or Friday last, Lady's Gold Wristlet Watch, encircled diamonds, probably at theatre; good reward.—Morton's, 45 Nassau street.

LOST, on Monday, September 21st, between Wicklow Town and Stillorgan Park, Rolled Gold Bracelet. Finder rewarded.—Miss Monahan, Stillorgan Park.

SITUATIONS VACANT.

ASSISTANT at Children's Home to undertake cooking and supervise girls in kitchen; Protestant; personal interview.—Y.W.C.A. Employment Agency, 64 Lower Baggot street, Dublin. 21 E

ADD to Your Worth—Students should see the Students' Page of the "Weekly Irish Times" to-day. Price twopence. 22 F

A SCRAP of Paper—a few lines—a coupon—and your character is published in the "Weekly Irish Times." Price twopence. 22 F

BRAY—Capable Mother's Help, six children (five school); all duties; £25; all washing given out. Address "Z 3993, Help," this office. 21 C

BECOME a Certified Bookkeeper. Individual Postal Tuition. Fee 10/- month. Position found when qualified, or fee refd. Booklet, Testimonials free.—City Correspondence College (Dept. 402), 89 New Oxford street, London. X

CLERICAL Housework—£3 weekly easily earned; enclose envelope.—T. Beresford, 72 Glenthorne road, London, W.6. 21 F

CLERK Wanted for city office; must be quick at figures. Apply, stating age and salary expected, to W 1135, this office. 22 F

CASH Prizes are offered for the solution of a Cross-Word Puzzle in the "Weekly Irish Times." On sale to-day. Price twopence. 22 F

DRESSMAKING—Experienced Workers Wanted.—Renée, 51 Dawson street. 22 D

GOOD Saleswoman required for Flour and Meal Shop; security essential; state age and salary expected.—W 1030, this office. 21 C

LOUD Crystal Circuit—See the Wireless Page of the "Weekly Irish Times" to-day. 22 F

SITUATIONS CONTINUED.

MADAME Renée requires Dressmaker, with first class experience of copying model gowns; good salary to suitable person.—51a Dawson street. 22 D

NORTH Circular road—Advertisements for this Page received by Mr. Lonergan, Newsagent and Confectioner, Ye Olde Toll House, Phoenix Park Gate, North Circular road. X

OCEAN Liners—Beginners as Stewards, Stewardesses, Clerks, write Cook, Ship street, Brighton. 8 19

REQUIRED, smart Manager Collector, advertising proposition; good prospects; salary and commission; state age, qualifications, etc. Address "Z 3893, Manager," this office. 18 C

START a Business in Drapery, etc., from £1 upwards. Special attention to widows and beginners. Sure living. Write for advice and list to Levaine, Dept. O 143 Houndsditch, London, E.1. X

SALESMAN—Wanted, experienced Salesman for Gents' Outfitting Department; Protestant. Apply, stating experience, religion, and salary expected, with copies of references, to "Z 4015, Salesman," this office. 22 F

SALESMAN required (outdoors) to call on business houses and traders in Dublin; suit Insurance Agent or Collector; permanent position; state last position held, age, etc.—W 1213, this office.

WANTED, young Man or Lady, able to play Pipe Organ, with a knowledge of shorthand and typing, as Assistant in office work. Address "Z 3636, Organ," this office. 16 C

WANTED immediately, for Business House, Lady as Housekeeper, Methodist, not over 45 years of age. Send copies of references, and state salary required, to "Z 3835, Housekeeper," this office. 16 C

WANTED, a respectable young Man in merchant's forwarding office; one with experience of weigh bridge and handling cash preferred. Apply W 966, this office. 19 D

WANTED for Galway, young Lady's Companion Help; Protestant; servant kept. Address "Z 3994, Help," this office. 21 C

WANTED immediately, experienced Housekeeper, for city hospital. Apply W 1131, this office. 22 F

WANTED, for Wholesale Warehouse, Junior Clerk; boy leaving school would suit; good writing necessary; must be well recommended.—W 1220, this office.

WANTED for Galway, young lady, companion help; Protestant; servant kept. Address "Z 3994, Help," this office. 21 D

TYPEWRITING AND COPYING SERVICES.

A PROMPT, Efficient Service—Circulars drafted, duplicated and despatched. Expert Typists for temporary duty; theses, etc., typed rapidly; any volume legal and literary copying; translations. 'Phone 4557.—Emergency Secretarial Service, 35 Dawson street. T

REPRESENTATIVES WANTED.

A BEAUTIFUL Sample Book free, to Sell PRIVATE CHRISTMAS CARDS. Magnificent designs. Latest novelties. Profitable agency. No outlay. Highest commission. Valuable prizes. Apply Renshaw and Sons, Dept. R., 34, Accrington. 12 14

AGENTS Wanted, spare time; money easily made; particulars free, also Pocket Rubber Stamp of your name and address.—Richford, Ltd., Snowhill, London. 8 18

ACTIVE Agents required by an amalgamation of Irish Offices, operating for over 50 years, Fire and Accident.—Celtic Insurance Co., Ltd., Head Office, 3 College Green, Dublin. 18 X

REPRESENTATIVE Wanted, Limerick, Carlow, Kilkenny, also Sligo, Soap and Candle Manufacturers. W 1136, this office. 22 D

REPRESENTATIVES Wanted by leading Firm of Electric Lamp Manufacturers. Only first class representatives with live connection need apply. Write, stating experience, age, remuneration required, etc., and give references, to Box T 70, Irish Times Branch Office, 59 Fleet street, London, E.C. 4.

TRAVELLER—A young energetic Man, with proved connection amongst Grocers and Confectioners in Midland and Western Counties, is required by Manufacturing Firm; salary (small), expenses and commission.—W 1191, this office. 22 D

TO Representatives, etc.—Dublin address with redirection of letters offered; Office accommodation provided per hour, day, or week.—Public Secretariat, 35 Dawson street. 'Phone 4557. X

WANTED, Agent for Dublin and district, to Sell on commission Men's and Boys' ready to wear Clothing, manufactured in the Irish Free State. Apply "Z 3977, Agent," this office. 21 E

WANTED by a Dublin wholesale house, City Representative, on salary and commission basis; only those well known to licensed trade need apply; applicants to state age, experience, and enclose copies of references.—W 1202, this office. 22 D

MORRIS PRICES in Irish Free State

MORRIS COWLEY MODELS.	
Two Seater	£197
with F.W.B.	£206
Occasional Four	£208
with F.W.B.	£218
Four Seater	£221
with F.W.B.	£230
Coupe Fixed Head (F.W.B.)	£236
2-Door Saloon (F.W.B.)	£285
MORRIS OXFORD MODELS.	
Two Seater	£285
Four Seater	£308
Coupé Folding Head	£338
Coupé	£350
Cabriolet	£360
Four-Door Saloon	£415
Landaulette	£420

Freight extra on above prices.

A NOISE merely annoys. Even a thunderclap is harmless. Sound never yet produced a dent. Knowing this the little MORRIS goes about its work quietly, sedately, effectively, thoroughly, and accomplishing its allotted task without any waste of time or petrol. That's why you get 12 months' full insurance.

SOLE AGENTS:
G. A. BRITTAIN, LTD.,
Showrooms: 4, 5, 6 and 7 LINCOLN PLACE
Service Depot at Hatch Street.

MONEY, PARTNERSHIPS ETC.

LOANS arranged daily.—32 South Frederick street, Dublin. 18 14

LADY, with capital, wishes to join another in business, North, November. Address "Z 3965, Partner," this office. 22 D

PERSONAL—Bachelor, 50, Protestant, Southerner, starting farm, North, wants acquaintance of Lady having capital; genuine.—Box No. 1809, Irish Times Branch Office, Belfast.

WANTED, Partnership in small Business; tobacco preferred; in Dublin.—W 1048, this office. 21 F

YOU cannot do better if you require a Loan from £10 upwards; reasonable interest; Dublin only.—T 802, this office. 156 13

£5 TO £500 Advanced privately on approved personal security of borrower at an extremely low rate of interest; loan can be repaid by small instalments to suit. Call or write for particulars, S. Freeman and Co., 1 Garfield street, Belfast. T

HOTELS AND RESTAURANTS. OFFICIALS, SERVANTS, ETC.

POSITIONS VACANT.

A FIRST class Cook and Kitchenmaid Wanted for Hotel. Address "Z 4039, Cook," this office. 22 D

COOK Wanted for McHugh's Central Hotel, Tuam; must be young, strong and well recommended; salary £35 to £40. 19 D

COOK required for small first class Dublin Hotel.—W 1010, this office. 21 C

CHEF, or Woman Cook, Wanted for Club; 50/-; live in; must be clean and economical. Address "Z 3978, Chef," this office. 21 E

GOOD all round Chef Wanted for first class hotel. Address "Z 4040, Chef," this office. 22 F

HOTEL—A thoroughly efficient Hotel Bookkeeper (tabular system), typing, willing to assist in dispense, required; good salary to the right person. Apply, in own handwriting, Box X, Eason's Advertising Service, Belfast. 18 B

WANTED, Night Boots; must be experienced. Apply St. Andrew's Hotel. 21 E

EMPLOYMENT WANTED.

CAFE Manageress, shortly disengaged, seeks re-engagement.—W 1245, this office. 22 D

DISENGAGED, experienced Cook, hotel, club, or mess; lady's recommendation.—W 1221, this office.

EXPERIENCED Waitress, hotel or restaurant; good papers.—W 1149, this office. 22 F

LADY Housekeeper or Manageress seeks position, Hotel or Institution; city, suburbs; long testimonials.—W 987, this office. 21 C

MANAGERESS, Hotel or Restaurant, disengaged; long experience; excellent references; city or suburbs preferred. Address "Z 3984, Manageress," this office. 21 E

MAN Cook seeks position, hotel or private; understands all kitchen duties.—W 1239, this office. 22 F

WAITRESS, young, experienced, desires position, hotel or restaurant; outdoor.—W 1230, this office. 22 F

YOUNG Lady wishes position, Junior Bookkeeper or Cashier; hotel preferred. Address "Z 3970, Lady," this office.

LEGAL APPOINTMENTS.

ASSISTANT, 7½ years' experience of town and country office, wishes change, town or country; latter preferred. Address "Z 3961, Assistant," this office. 20 D

BARRISTER requires Shorthand Typist; evening work; state terms.—W 1253, this office.

MEDICAL APPOINTMENTS.

AN experienced Nurse Attendant, Companion, soon disengaged; needlewoman, useful; excellent references.—W 1240, this office. 22 F

LADY Help, Protestant, with nursing experience, Wanted to care invalid and light duties.—W 1094, this office. 21 E

NURSE Attendant or Companion Help, Protestant, disengaged; highest testimonials.—893, Irish Times Branch Office, Baggot street Bridge. 22 F

NURSE disengaged, care invalid lady or gentleman; day or night.—179, Irish Times Branch Office, Rathmines.

PHARMACEUTICAL Students coming to Dublin for lectures should attend Mr. Ray's Day Class concurrently. Course includes practical pharmacy; 600 successes. Also correspondence.—J. A. Ray, B.A., Ph.C., 34 South Frederick street. 20 C

QUALIFIED Chemist Wanted immediately, Southern country town; short hours, easy work, progressive salary. Give full particulars, and state lowest salary, to "Z 4002, Chemist," this office. 21 E

WARD Sister Wanted at the Orthopaedic Hospital, Upper Merrion street, Dublin. A Trained Nurse; fond of children. Particulars from Matron. 22 F

YOUNG Lady, four years' experience dispensing, counter, etc., desires post; state full particulars. Address "Z 3907, Lady," this office. 18 C

YOUNG Lady, Secretary, Attendant to Dentist, disengaged shortly, desires any position with doctor or dentist.—W 1093, this office. 21 E

YOUNG Man seeks Apprenticeship to Pharmacy, large town or city preferred; Prelim. passed; state terms. Address "Z 4001, Man," this office. 21 E

TUITIONS AND SCHOLARSHIPS.

ALL Professional and University Prelims, Oral and Correspondence. Success lists free.—McGUIRE'S COLLEGE, 5 Gardiner's Row.

AT Emerson's Civil Service and Commercial College, 21 North Great Denmark street—Classes now forming for Shorthand, Typewriting, Bookkeeping, Irish, English, Arithmetic, etc. Write or call for free Prospectus. 15/- quarterly. 22 F

ADD to Your Worth—Students should see the Students' Page of the "Weekly Irish Times" to-day. Price twopence. 22 F

A SCRAP of Paper—a few lines—a coupon—and your character is published in the "Weekly Irish Times." Price twopence. 22 F

BELMONT College, 47 Dawson street, Dublin—Oral and Postal Tuitions for Matriculation, Pharmaceutical, Veterinary and Solicitors' Prelims; prospectus free. 21 E

BERLIN Lady, highly cultured, is arranging Classes and Private Lessons, Ely place.—W 1207, this office. 22 F

CLERICAL Officers' Examination—Secretarial Training Department; prospectus and success lists on application.—Miss Regan's Civil Service and Commercial College, 4 and 5 Nassau street. 18 C

CHILDREN'S Dancing Class, 168 Rathgar road. Terms £1 1/0 per term.—Miss Rossiter. 21 F

CASH Prizes are offered for the solution of a Cross-Word Puzzle in the "Weekly Irish Times." On sale to-day. Price twopence. 22 F

E. RICHEY'S College — Shorthand, Typing, Bookkeeping and Secretarial Training. Special Civil Service Course for December Examinations. 100 vacancies announced.—16 Kildare street. T

EXPERIENCED Nursing Governess disengaged; highest references; Protestant. Apply Gray, 217 Merrion road. 21 E

ENTRANCE, Term, Degree Examinations, Trinity College. Numerous successes.—Henry French, M.A., 5 Dartmouth square. 21 E

EXPERIENCED Governess disengaged; good French, music; good references. Address "Z 4005, Governess," this office. 21 E

FRENCH Tuition Given by experienced Lady Teacher; pupils prepared for all examinations; terms moderate.—W 1206, Irish Times Branch Office, Kingstown.

KILLINEY—Select Class Re-opened, convenient to station. Experienced Teacher has vacancies for a few more Pupils. Usual English subjects, mathematics, French, Latin. Inquiries invited from Glenageary and Kingstown. Address "Z 4006, Teacher," this office. 22 X

LOUD Crystal Circuit—See the Wireless Page of the "Weekly Irish Times" to-day. 22 F

MR. J. Irvine, Sch., B.A., prepares Pupils, Universities, Professionals, etc.—5 Mountpleasant square, Ranelagh. 12 18

MATRICULATION College, 30 Grafton street.—Classes Matriculation and Professional Prelims; Postal Tuition. 21 E

REFINED young lady desires position Nursery Governess to small children; Protestant. Address "Z 4023, Lady," this office. 22 F

YOUNG R. C. Nursery Governess desires post; usual subjects, first lessons, French and music; highest references. Address "Z 4031, Governess," this office.

SHORTHAND, Typewriting, Bookkeeping, etc.—Metropolitan College (Gillespie's), 100 Lower Mount street. 'Phone 3058. T

SHORTHAND, Typewriting Expert; personal Tuitions; rapid results; moderate.—Murphy, 16 Appian Way. 12 13

VISITING Governess, R.C., afternoons; usual subjects, French, music.—V. G., Irish Times Branch Office, Kingstown. 22 D

GOVERNESSES AND TUTORS WANTED.

AGENT FOR GOVERNESSES AND SCHOOLS—Miss Bellingham Todd, 5 Grafton street, Dublin. Advises Parents and Managers. Tel. No. 5258. T

CHURCH School Teacher required for country school, average attendance eight; salary small. Apply Canon Burkitt, Stradbally, Co. Waterford. 22 D

FRENCH Lessons Wanted, one hour weekly; state terms.—W 1206, this office. 22 F

NURSERY Governess, gentlewoman, 25-40, I.C., experience, personal references.—5-7 evenings, 75 Park avenue, Sidney parade. 15 C

WANTED, young Nursery Governess; must be well recommended; to take charge of three children, ages 5, 7, 8; enclose copies of references, state salary. W 1199, this office. 22 F

WANTED, Dancing Teacher for small class (infants); moderate.—W 1201, Irish Times Branch Office, Blackrock. 22 F

WANTED, Teacher to help boy 12 years, with lessons, one hour evenings, Glasnevin. Piano Tutor also Wanted.—W 1086, this office.

EMPLOYMENT WANTED.

A SMART young Man, experienced Representative, Salesman and Clerk, desires position; highly recommended. Apply W 1081, this office. 21 C

A HOUSEKEEPER or Companion Help—Respectable young Lady 30, experienced, excellent testimonials, highly recommended, seeks post. Address "Z 4010, Housekeeper," this office.

A GENTLEWOMAN wishes post as Companion; cheerful, domesticated; excellent testimonials. Address "Z 4030, Companion," this office. 22 F

A LADY, 40, experience nursing, housekeeping, needlewoman, wishes position in nice home; excellent references.—W 1241, this office. 22 F

BOY leaving school seeks position as Junior Clerk; highest reference.—W 1244, this office. 22 F

CAN highly recommend good Lady Typist and Shorthand Writer.—W 589, this office. 15 C

COMPANION (C.I.)—Lady wishes re-engagement; useful, energetic; where maid kept; small salary; excellent references; Dublin or suburbs. Address "Z 3956, Companion," this office. 20 D

COMPETENT Dressmaker, Packer, Traveller (Roman Catholic) wishes engagement.—Miss Creed, Slane, Meath.

EXPERIENCED Bookkeeper, D.E., or Clerk, disengaged, young Lady; highly recommended.—W 929, this office. 19 D

EDUCATED young lady desires position as Bookkeeper, Shorthand Typist or Cashier; highest reference. Address "Z 4012, Lady," this office. 22 F

FIREMAN seeks employment as Boilerman; assist at engine work; life abstainer; good references; highly recommended; state wages.—W 1063, this office. 21 E

GROCERY and Provisions—Assistant, 6 years' experience, wishes to hear of vacancy; highly recommended; strict T.T.—285, Irish Times Branch Office, Bray. 22 D

HOUSEKEEPER—Capable Lady, shortly disengaged, desires appointment as Housekeeper or Manageress, town or country; good needlewoman; understands dairy and poultry; highest testimonials. Address "Z 3948, Housekeeper," this office. 20 D

HOUSEKEEPER (superior) to gentleman; excellent cook; good manager; highest testimonials.—W 1035, this office. 21 C

EMPLOYMENT WANTED CONTINUED.

HOUSEKEEPER wants situation; experienced; plain cooking; good references.—W 1047, this office. 21 E

HOUSEKEEPER, or Help, experienced, R.C.; good plain cook; highly recommended; farmer's or business house.—Keegan's, George's street, Kingstown. 21 C

HORSES—Life's desire of well educated young Man of good appearance and address is a position in connection with horses; weight 8st.; can do secretarial and clerical work; will anybody gratify his desire?—W 1210, this office. 22 F

INSURANCE—Gentleman Clerk, with 4 years' experience, seeks position in insurance, fire or accident department; highest possible references given. Reply—W 1129, this office.

LADY Companion Housekeeper, where maid kept; good plain cook, energetic, domesticated. Address "Z 4004, Companion," this office. 21 E

MOST respectable Boy, leaving school, wishes position; well recommended.—Thomas O'Brien, 60 Marrowbone lane, city.

NO Salary—Lady Help, Housekeeper, Companion, care invalid, dairy, poultry; everything outside. Address "Z 4038, Help," this office. 22 F

REFINED, young educated Lady, R.C., desires post as Companion to lady; attentive and kind in illness; highly recommended.—W 979, this office. 21 E

REFINED, young educated Lady, R.C., desires post as Companion or Nursery Governess to one or two children; teach first lessons; kind, attentive and conscientious; highly recommended.—W 980, this office. 21 E

SHORTHAND Typist wants position; 6½ years' experience.—W 1124, this office.

SHORTHAND Typist, experienced, wishes to hear of vacancy; small salary to start.—W 1165, this office.

USEFUL Help wants housework, daily, Kingstown; highest references.—H 409, Smith and Barton's, Kingstown.

WELL recommended Person wants Daily Sewing, lady's house; make, renovate.—W 1133, this office. 22 F

WELL educated young Lady, some means, wishes position of trust, clerical or business; qualified shorthand typist; highest references.—W 1182, this office.

YOUNG Girl, leaving school, seeks engagement as Assistant Bookkeeper.—W 848, this office. 18 C

YOUNG Lady (I.C.) desires post, Mother's Help or Lady Nurse.—Box 1089, Irish Times Branch Office, Cork. 19 D

YOUNG Lady desires position as Companion; domesticated, well educated and accomplished; highly recommended; R.C.—W 1072, this office. 21 E

YOUNG Lady, experienced in Poultry, desires immediate engagement, Poultry Farm or Egg Store; certificates. Address "Z 4000, Lady," this office. 21 C

YOUNG Man, Protestant, B.A., Dublin University, wants work; outdoor preferred; can drive car.—W 1235, this office. 22 F

YOUNG Lady, I.C., good family, educated, desires post as Companion or Lady Help. Address "Z 4036, Lady," this office. 22 F

YOUNG country Girl, Protestant, requires situation as Mother's Help; age 17; a little experience; state wages. Address "Z 4046, Girl," this office.

£5 PAID anyone securing energetic young Man employment; city. Address "Z 4035, Man," this office. 22 F

MALE SERVANTS WANTED.

PLOUGHMAN and General Farm Labourer Wanted; £1, house, milk, firing; particulars, age, family, copies.—O'Ferrall, Lisard, Edgeworthstown. 19 D

GROOM, light weight, generally useful; terms 25/-; send copies of last discharges. Address "Z 4028, Groom," this office. 22 F

PLOUGHMAN and General Farm Hand; state terms expected, with house, grass of cow. Address "Z 4027, Ploughman," this office. 22 F

RABBIT Trapper required for the coming season; send references.—The Agent, The Castle, Castlewellan, Co. Down. 19 F

WANTED, near Dun Laoghaire, Man (Catholic), Indoor Work; previous experience essential; cook kept; wages £30 year.—W 1159, this office. 22 F

WANTED, good Rabbit Trapper; bring own gear; kill by the couple. Address "Z 4013, Trapper," this office. 22 D

WANTED, Man, over 30 years, R.C., mind two hunters, do plain gardening, milk one cow, and be generally useful about country house, Co. Kildare; previous knowledge horses, gardening essential; send copies references, state (indoor) wages expected. Address "Z 4034, Man," this office. 22 F

YARDMAN required; milk, make himself generally useful; Co. Dublin; references; wages required. Address "Z 3927, Man," this office. 19 D

MALE SERVANTS DISENGAGED.

A GENERAL Man seeks situation; good ploughman; can be well recommended; indoor.—W 1159, this office.

BUTLER and Valet, or temporary; Protestant; state terms.—W 1200, this office.

GENERAL Man, married (no family), requires situation; thoroughly understands milking, gardening, cattle, etc.; excellent references.—Ferguson's Registry, Carlow.

GROOM; Protestant; hunting season or permanent; aged 20; can be highly recommended.—W. Moulton, Leixlip. 22 F

GENERAL Man disengaged; single; care garden, motor, milk.—Magee, 40 Rathmines road. 22 F

GROOM seeks situation; thoroughly understands his duties; highly recommended. Apply, stating terms, Groom, "Kildare Observer," Naas. 22 F

RABBIT Trapper seeks permanent employment, on gentleman's estate; do plain gardening; noblemen's reference; please state terms. Apply T. Whelan, Newhall, Naas, Kildare. 21 E

RESPECTABLE Man, single, wants job as General Man in gentleman's place; long experience. Address "Z 4051, Man," this office.

WOODRANGER and Gamekeeper; first class trapper; and all other duties; disengaged October 1st.—273, Irish Times Branch Office, Bray.

YARDMAN, married, Protestant, wishes situation; good milker.—Lucas, Blainroe Lodge, Wicklow. 22 D

STEWARDS AND GARDENERS DISENGAGED.

GENTLEMAN seeks any outdoor employment; experienced Steward Gardener; excellent references. Address "Z 3894, Gentleman," this office. 18 C

GARDENER; understands all inside and out; by week or contract.—W 1032, this office. 21 C

GARDENER, head working; thorough knowledge all branches; well recommended. Apply C. Pullman, Skerries. 22 F

GARDENER—Young Man, married, open for engagement; high class Nursery and good experience; useful; highly recommended.—Gardener, Wilde's Office, Bray. 22 F

RELIABLE young Man, single, wants Gardening, General Work; milk, care pony; good worker, etc.; recommended.—W 1238, this office. 22 F

STEWARD wants Situation; thorough knowledge of farming, tillage, machinery, steam and oil engines, saw bench, stock, buying and selling; keep herd, accounts; highest references; married, small family. Address "Z 3794, Steward," this office. 20 C

WANTED situation as Gardener or General Man; milk, house work; single, R.C.; highly recommended. Address "Z 3952, Gardener," this office. 20 D

WORKING Gardener, experienced fruit, flowers, vegetables, wants Daily Work; Protestant; highly recommended.—60, Irish Times Branch Office, Kingstown. 21 E

WORKING Gardener and Son seek situation; Protestants; well recommended.—W 1128, this office. 22 F

WORKING Steward, married, no incumbrance, desires change; tillage, cattle, sheep; first class references.—T. Mulligan, Larchgrove, Mulhuddart, Co. Dublin. 22 F

YOUNG man wishes situation as Land Steward; understands care of stock and management; strict T.T.—W 1051, this office. 21 E

DOMESTICS WANTED.

GENERAL Help required; three in family; good references; Protestant.—W 1163, this office.

SUPERIOR Help or General Wanted; Protestant preferred. Call between 7 and 8 o'clock, 19 Morehampton road. 22 F

WANTED, a superior young Girl; hours from eight to eleven.—W 1060, this office. 21 C

YOUNG country girl as Betweenmaid, previous experience not necessary; send copies, if any; good wages.—Mrs. Ernest Bewley, Danum, Rathgar, Co. Dublin. 21 C

VACANCIES FOR SERVANTS.
There are many Vacancies in the REGISTRY of the "Irish Times" for all classes of Trained and Untrained Servants. Good wages offered. No fees charged. MATRON can recommend comfortable Homes where Servants can stay while waiting for situations.

COOKS AND DAIRYMAIDS WANTED.

COOK General—Wanted, October 1st, good Cook General for bachelor's house, Donnybrook; must have good references; thoroughly understand all branches of cooking; house parlourmaid kept. Address "Z 3923, Cook General," this office. 19 C

COOK General Wanted for Hoylake, near Liverpool; small family; two maids kept; wages £50-£55. Write full particulars to L. Graham, 14 Water street, Liverpool. 21 D

COOK General Wanted, October 14th; wages £30. Send copies references, Mrs. Vernon, Erne Hill, Belturbet. 21 C

COOK Wanted for Co. Kildare, near village; single-handed; 3 maids kept; state wages and send copies of discharges. Address "Z 3996, Cook," this office. 21 C

EXPERIENCED Cook General, R.C., required; house parlourmaid kept; small dairy; wages £30; send copies, state age.—Mrs. D. J. Bolger, Millmount, Gorey, Co. Wexford. 21 E

GOOD young single handed Cook Wanted for country house; small dairy, some fowl; good wages; also House Parlourmaid; must be well recommended. Send copies of discharges to Mrs. Walker, Rathvale, Athboy, Co. Meath. 19 D

GOOD Cook wanted; kitchenmaid kept; small dairy; send papers; state age, wages.—Kirkpatrick, Celbridge. 20 D

IRISH lady requires Good Cook, £40, and Housemaid, modern house, in town; three servants; wages £24-£30. Send discharges, state age and religion.—Mrs. B., Red House, Sherborne, England. 21 E

REQUIRED immediately, experienced young Cook for England; good wages to suitable person; send references.—Redelift, Wilmount, Kells. 20 D

THOROUGHLY trained Cook General Wanted; must have good references. Apply 22 Mary street. 22 F

WANTED, good plain, single handed Cook; state wages, references.—Mrs. Churnley, Salterbridge, Cappoquin. 18 C

WANTED, Cook, care poultry; wages from £24 to £30. Send copies, Mrs. Power, Kilfane Glebe, Thomastown, Co. Kilkenny. 18 D

WANTED immediately, young Cook General and House Parlourmaid for quiet place.—Mrs. Stewart, Laughton, Kingstown. 21 C

WANTED immediately, experienced Cook General; also House Parlourmaid. Send copies references, stating age and wages required, to Mrs. C. E. Glynn, Kilrush, Co. Clare. 22 F

WANTED, Cook General and House Parlourmaid for West London. Apply Dentist, 36 Henry street. 22 D

WANTED, very good Protestant Cook for country place, kitchenmaid and betweenmaid kept.—Mrs. Threlfall, Ruyton Manor, Shrewsbury. 22 F

WANTED, intelligent Girl to train as Cook General; must have some knowledge of cooking, be quick and clean; Protestant preferred.—897, Irish Times Branch Office, Baggot street Bridge.

GENERALS WANTED.

A CAPABLE General Maid Wanted for family three adults; good references essential. Call after 5 o'clock, or send copies of testimonials, 21 Park Drive, Cowper Gardens. 21 C

A STRONG young General required at once; good cook, early riser; three in family, no children; basement house; help given.—104 Pembroke road, before 12 or after 6.

DOMESTICS CONTINUED

A TRUSTWORTHY, clean General Wanted for 3 in family; all duties; strictly honest.—2 Carlisle terrace, Terenure road, Rathgar. 21 C

BRAY—Capable General, cook and all duties, family seven; washing given out; wages £24-£26; good home. Address "Z 3992, Cook," this office. 21 C

CAPABLE young General Wanted for Rathgar; well recommended; two in family; good wages.—R O 801, Irish Times Branch Office, Rathmines. F

CAPABLE young General Wanted. Call 15 Herbert Park, Ballsbridge, after 8 p.m.

EXPERIENCED General for Merrion; strong and well recommended; late dinner; wages £26 to £30, according to experience; send copies of references.—W 1167, this office.

EXPERIENCED young General Wanted for doctor's house in the County Meath; good plain cook, housework, no washing; 3 in family, man kept; good wages to suitable maid; send copies of references, state age and wages expected; must be well recommended. Address "Z 4033, General," this office. 22 F

GENERAL Wanted, must be good plain cook and laundress.—W 943, this office. 19 D

GOOD General Wanted, for 1st October; four adults in family; £30. Call, or send copies of discharges, to Mrs. White, Carnashee, Baily, Co. Dublin. 22 D

GOOD General Wanted; must understand house duties; no cooking; good references. Apply 8 Kenilworth road, Rathgar. 22 D

GOOD General required for Teddington; must have had previous experience; good references essential; comfortable home. Apply, stating full particulars and wages required, Robert, 26 Warwick street London, W. 22 F

GENERAL Wanted; plain cooking, washing. Call, 11 to 4, 59 Wellington road.

GENERAL Wanted for South city, family two; small washing; outing four nights weekly and from 3 o'clock on Sundays; wages £24.—W 1219, this office.

GENERAL Wanted at once; must be respectable girl. Apply, with references, 50 Dufferin avenue, S.C.R.

GOOD General Servant Wanted; modern house; references; fare paid.—Hammond-Smith, 6 Clifton avenue, Finchley, N.3, London. 15 X

GENERAL for three adults; good plain cooking essential; £22, rising. Call, after six, 48 Frankfort avenue, Rathgar.

SMART young General required for light Housework; no washing or scrubbing; must be early riser, clean and tidy. Apply, after 6 p.m., to Mrs. Quirk, 4 Eglinton Park, Kingstown. 17 C

STRONG young country Girl Wanted, to train as General, small house in city; three in family; state wages expected.—W 1071, this office. 21 E

STRONG country General, laundress, breadmaker, Wanted for Monkstown; R.C.; £25. Address "Z 3995, General," this office. 21 C

TRUSTWORTHY young General Wanted early in October; no washing.—Rockfell, Baily, Howth. 18 C

WANTED, experienced General, good cook, for Boardinghouse; must be clean and well recommended; outdoor.—W 936, this office. 20 D

WANTED, Protestant General (to train might suit), family two, child three years, Co. Dublin. Address "Z 3991, General," this office. 21 C

WANTED for Ailesbury road, early in October, a thoroughly competent General; must be good cook; good wages. Apply by letter, Mrs. Kelly, The Bungalow, Shore road, Sutton. 21 F

WANTED, a good General Maid for doctor's house; must cook well and understand taking messages off telephone correctly; good wages to capable person.—R.O. 807, Irish Times Branch Office, Rathmines. 21 E

WANTED, well trained, experienced General Maid; must be good cook, and well recommended; no washing; small family; wages £28-£30; state age. Send copies of references to Mrs. O'Sullivan, Lisgorm, Galway. 21 C

WANTED, experienced General; good plain cook; two in family; help given; ironing, no washing; close to village. Apply Miss FitzGerald, Kenmare Castle Hospital, Co. Limerick. 21 C

WANTED, steady, capable General; fond of children; good wages to suitable girl. Reply "General," Hart's Stores, Glasnevin. 21 E

WANTED, experienced General, family two. Write or call Thursday, between 4 p.m. and 7 p.m., 105 Anglesea road, Donnybrook.

WANTED, superior General Maid; must be well trained, honest, and clean; early riser, and good recommendations; two in family; all duties.—W 45, this office. 22 D

WANTED, young General, small family; second maid kept.—W 1148, this office.

WANTED, young General, family four. Apply, with references, 4 Templemore avenue, Rathgar, Dublin. 22 D

WANTED, experienced General (R.C.), gentleman's small country place, family two; wages £36; age, copies discharges. Address "Z 4021, General," this office. 22 F

WANTED, recommended, young, experienced General; good plain cook; family three adults; no washing, except flannels; good wages.—W 1246, this office. 22 D

WANTED, General; must be well recommended, clean and fond of children. Apply, after seven p.m., 2 Mayfield road, Terenure.

WANTED, General, two ladies, small house; washing; good outing; £20 to £24; copies.—W 71, Irish Times Branch Office, Kingstown.

YOUNG girl as General; one not out before might suit. Apply O'Donnell, Main street, Dundrum. 22 D

YOUNG General, some experience, Wanted; or intelligent Girl to train; lady help kept. Send references, Liosnamara, Bray.

HOUSE AND PARLOURMAIDS WANTED.

A WELL recommended House Parlourmaid, early riser, required; housemaid kept; early dinner; every second evening out; copies, wages.—Miss Ellis, Miltown-Malbay, Clare. 21 E

CAN any lady recommend a steady, trustworthy, trained House Parlourmaid; small family, near Kingstown; send copies testimonials and particulars. Address "Z 4049, Maid," this office.

HOUSE Parlourmaid required for Weybridge, Surrey within 20 miles of London, age 28 to 30; wages £40 to £45 per annum; previous experience and undeniable references essential; modern house, only two in family. Apply, stating name and address of present or previous employer in England, length of references and date when disengaged, to Madame, 2 King's Court, King's Gardens, Hove, Sussex. 22 D

WANTED, for Surbiton, 12 miles from London, young House Parlourmaid; three in family; cook general kept; good wages to experienced maid. Apply, between 2 and 7 o'clock, Jennings, Fernleigh, The Hill, Monkstown. 20 D

WANTED, experienced Housemaid Waitress; two in family; good general kept.—Mrs. Joy, 4 St. Margaret's road, Hoylake, Cheshire. 19 C

WANTED, good Housemaid; under one kept; send age, wages, copies. Address "Z 3982, Housemaid," this office. 22 F

WANTED for Dundrum young Girl (Catholic), some experience, to be trained Housemaid.—W 1062, this office. 21 C

WANTED for middle of October for Pembroke district, young Housemaid or Betweenmaid, R.C.; country Girl with some experience preferred.—896, Irish Times Branch Office, Baggot street Bridge. 22 F

NURSES WANTED.

AGENT for NURSES, MAIDS and ATTENDANTS—Miss Bellingham Todd, 5 Grafton street, Dublin. Interviews daily. Tel. No. 5258. T

EXPERIENCED Nurse Wanted, Kingstown; R.C.; first class references essential; good wages; interview required. Apply Mrs. Joyce, Glenina, Galway. 21 F

NURSEMAID Wanted; good references required. Apply any afternoon, 19 Harcourt street. 22 F

WANTED, superior Maid for child of two; good needlewoman. State age, wages, send copies, Mrs. Newport, Inistioge, Co. Kilkenny. 20 D

WANTED, thoroughly experienced, highly recommended R.C. Children's Nurse; three children, four years to four months. Apply Mrs. Dundon, 6 Victoria terrace, Limerick. 22 D

WANTED, experienced Nurse, infant from month. Apply Lansdowne, Temple Gardens, after six o'clock. 21 C

WANTED at once, young, experienced and capable Nurse, for one baby eleven months. Interview any evening after 6 o'clock, Clonard, Kimmage road, Terenure. 21 E

WANTED, trustworthy Girl to wheel out baby afternoons. Call 28 Eglinton road, Thursday, Friday evening.

KITCHEN, LAUNDRY, ETC., WANTED.

WANTED, Kitchenmaid, with some experience; good General might suit.—Mrs. Dunne, Black Hull, Sallins. 21 E

DOMESTICS DISENGAGED.

AT Miss Mulpeter's Select Registry, 11 Sth. Anne st.—H'maids, P'maids, Cooks, H'keepers, Gens., Nurses. 21 C

AT Miss Greenfield's (over Singer's), Grafton street—Cooks, C. Generals, Parlourm'ds, H. Parlourm'ds, Housem'ds, Nurses.

A YOUNG Girl would go Hallmaid and Attendant on Doctor; well recommended by doctor; outdoor. W 1243, this office.

EXPERIENCED (Protestant) Useful Maid, or good Maid Attendant to elderly lady; willing to do housework; highly recommended. Address "Z 3929, Maid," this office. 19 D

EXPERIENCED Working Housekeeper, disengaged; excellent references.—Blackwood's, 41 Lower Mount street.

EXPERIENCED (Protestant) Useful Maid, or good Maid Attendant to elderly lady; willing to do housework; highly recommended. Address "Z 3929, Maid," this office. 19 E

LADY highly recommends steady, respectable person for light housework, or clean offices.—W 1198, this office.

MOST respectable Woman desires situation as Working Housekeeper or General, small family; good plain cook, understands dairy; highly recommended.—No. 1572, Irish Times Branch Office, Blackrock.

OUTDOOR—Girl wishes Housework, daily or weekly; can be recommended.—1236, this office. 22 F

ONE or two Days' Work Wanted, in or near Blackrock.—No 1570, Irish Times Branch Office, Blackrock.

RESPECTABLE girl seeks Office Cleaning; recommended.—W 1033, this office. 21 C

RESPECTABLE middle aged Person take general housework in small family.—W 978, this office.

RESPECTABLE young woman seeks daily work as General; recommended.—W 1122, this office.

RESPECTABLE woman seeks daily work, North side; well recommended.—W 1118, this office.

SUPERIOR Working Housekeeper, Protestant, wishes situation with single gentleman or lady, Dublin or neighbourhood.—Registrar, Girls' Friendly Society, 20 Upper Merrion street.

WORKING Housekeeper (Protestant), experienced; highly recommended.—W 1171, this office. 22 D

WORKING Housekeeper, business or private; good cook; highly recommended.—W 1119, this office.

WORKING Housekeeper, undertake all work; good cook; splendid references.—W 1120, this office.

WANTED by respectable Woman, Daily Work; highly recommended.—W 1144, this office.

YOUNG Working Housekeeper seeks situation; excellent papers; highly recommended.—W 996, this office. 21 E

YOUNG Girl wishes Morning Work; highly recommended.—S. H., 108 Lower Baggot street.

YOUNG girl wishes Daily Work, outdoor; well recommended.—K. M., 14b Church place, Rathmines.

SERVANTS REGISTRY.
HOURS: 10 a.m. to 4 p.m. for Servants. 11 a.m. to 4 p.m. for Ladies. Saturday, 11 a.m. to 1 p.m.
31 WESTMORELAND STREET, DUBLIN.

COOKS AND DAIRYMAIDS DISENGAGED.

A COOK and House Parlourmaid, disengaged, mother and daughter, entire work of house; joint salary, £4 monthly.—W 1090, this office. 21 E

AT Blackwood's, 41 Lower Mount street—Several excellent Cooks disengaged; permanent, temporary.

COOK Housekeeper, town or suburbs preferred.—Box 657, Eason's Advertising Service, Dublin. 21 E

COOK, or Cook General, disengaged; Protestant; small family.—M 18, Irish Times Branch Office, Kingstown. 21 C

COOK General or General, good cook, business house; recommended.—W 1116, this office.

GOOD Cook, with Daughter, House or House Parlourmaid, or run small house; highly recommended.—M. S., Nutley, Ballsbridge, Dublin. 21 C

GOOD Cook General wants place, with small family; can be highly recommended; Rathgar preferred.—W 1160, this office. 22 F

GOOD Cook wants situation; excellent bread maker; highly recommended; go to country.—Cook, Abbey View, Dublin road.

WANTED, position as Cook General or Dairymaid (North of Ireland or England preferred); can be highly recommended. Apply c/o Mrs. Tierney, Trimgate street, Navan. 21 C

GENERALS DISENGAGED

A GENERAL, trustworthy, plain cooking, small private family; highly recommended.—W 1113, this office.

AN experienced, reliable General; four years' discharge; Rathmines preferred.—5 Charlemont place.

DOMESTICS CONTINUED.

GENERAL wishes situation; age 24; R.C.; £24. Address "Z 3901, General," this office. 18 C

GENERAL; plain cooking; would go Housemaid; city; highly recommended.—W 1114, this office.

PROTESTANT General disengaged; good cook and laundress; Bray preferred.—"General," Wilde's Office, Bray.

RELIABLE General, 6 years' reference; good appearance.—6 Albert place, off Adelaide road. Mrs. Campbell's.

SUPERIOR General, excellent cook; highly recommended.—6 Holles street. 22 D

YOUNG General, good worker, early riser; well recommended.—W 1127, this office.

YOUNG Girl desires training as General; native Irish speaker.—W 1195, this office. 22 D

YOUNG General; good cook; would go Kitchenmaid; highly recommended.—W 1117, this office. 22 F

YOUNG General, good worker, seeks situation; small family; recommended.—W 1121, this office.

YOUNG General, plain cooking, small family, city; well recommended.—W 1115, this office.

YOUNG General, plain cooking, good laundress; city, suburbs; well recommended.—W 1113, this office.

YOUNG girl wishes situation as General or Housemaid in city.—W 1164, this office.

YOUNG General, disengaged, would go as Nurse; well recommended.—Y 35, Irish Times Branch Office, Dun Laoghaire. 22 D

HOUSE AND PARLOURMAIDS DISENGAGED.

AN experienced Under Housemaid, I.C., seeks situation.—Latimer, Ardagh, Towaley Hall, Drogheda.

EXPERIENCED Housemaid disengaged; would go House Parlourmaid; highest references.—S. H., Millbrook Cottage, Kimmage, Co. Dublin. 22 F

HOUSE Parlourmaid, disengaged first week October, requires situation; Protestant; wages £24 to £26.—H. F., Irish Times Branch Office, Kingstown

HEAD Housemaid requires situation; country preferred; 5 years last place; well recommended. Address "Z 3902, Maid," this office. 18 A

PARLOURMAID, thoroughly experienced, carve and valet.—Box 656, Eason's Advertising Service, Dublin. 21 E

RESPECTABLE country Girl would go as Housemaid; highest reference.—W 923, this office. 18 C

RESPECTABLE Farmer's Daughter, R.C., wishes to be trained House Parlourmaid; highly recommended; city or suburbs preferred. Address "Z 3967, House Parlourmaid," this office. 21 E

RESPECTABLE country Girl as House Parlourmaid; clean, willing, and obliging; highest reference; suburbs preferred.—Annie Carroll, Ballyrogue, Carlow. 22 F

YOUNG girl seeks situation as Under Housemaid, Nurserymaid or Betweenmaid, R.C.; highly recommended.—M. Rush, c/o Madam O'Conor, Clonalis, Castlerea.

NURSES DISENGAGED.

COUNTRY Girl, 18 years, R.C., wishes situation Children's Maid; city or suburbs; well recommended. Address 5 Leinster Cottages, Maynooth, Co. Kildare.

EXPERIENCED Nurse, disengaged shortly; highly recommended.—886, Irish Times Branch Office, Baggot street Bridge. 20 D

LADY recommends experienced Nurse; excellent references.—Blackwood's, 41 Lower Mount street.

NURSE, with some hospital experience, would take charge of children; teach first lessons.—R O 809, Irish Times Branch Office, Rathmines. 22 F

YOUNG Children's Nurse, take baby from three months; good references.—W 997, this office. 21 C

SPECIFIC ARTICLES.

BACON Slicing Machines, 1925 Models; cash or instalments. Particulars free.—Booth Brothers, Stephen street, Dublin. X

BILLIARD Table, complete, three-quarter size, full size balls and all accessories; twenty pounds for quick sale.—46 Oakley road, Ranelagh. 21 E

DINING Tables, Mahogany and Oak, for Sale; various sizes.—Grafton Stores, Grafton street. 19 D

FOR Sale, Invalid Chair, fixed wheel, new condition. Seen 68 Dartmouth square, Leeson Park. 18 C

FOR Sale, genuine Antique Ebony Snuff Box, lined with old gold; also Paisley Shawl, perfect condition. Address "Z 4024, Box," this office.

FOR Sale, 12" Spark Coil, with Butt standard motor interrupter, British Army pattern; solid oak casing, portable type; packed original cases; cost £80, accept £25. Address "Z 4032, Coil," this office.

GLASS Counters, in splendid condition; 6 uniform size, viz., 6ft.—Grafton Stores, Grafton street. 19 D

GAS Stove for Sale, nearly new; oven, griller, two burners; white enamel top; plate rack, with white enamel back; seen in use.—3 Upper Cherryfield avenue, Sandford road.

HANDSOME long string clear Amber Beads, Gent's smart winter Suit, chest 38"; cost £10; Lady's real Crocodile Laced Shoes (7½), owners sailing India.—W 1007, this office. 21 E

KITCHEN Range (Champion), 4ft. 4in. Copper Boiler, splendid condition; £10 or nearest offer.—W 1098, this office. 21 E

LAMPS, Hanging, Petrol, suitable for lighting large halls.—Grafton Stores, Grafton street. 19 D

LADY will supply delicious home made Cakes, etc.; send 6d. for sample and price list. Address "Z 3966, Cakes," this office. 21 E

MANGLES and Washing Machines supplied; Repairs to all types.—The Dairy Engineering Co. of Ireland, Ltd., 21 and 22 Bachelor's Walk, Dublin. 16 D

OFFAL for disposal, vicinity Merrion square.—W 1132, this office. 22 D

SETEES, suitable for lounges, reception halls, waiting rooms, etc.—Grafton Stores, Grafton street. 19 D

SALE, Table Tennis Set, Hat Case, Basket Workstand, B 76, Irish Times Branch Office, Kingstown. 21 C

SALE, 30 Panes Muffed Glass, 4 feet by 2 feet 10, quarter inch thick.—Wynberg, Stradbrook road, Blackrock. 22 D

TYPEWRITERS from £2; any make; fully guaranteed.—Norman, Works, 7 Eden quay.

USED Oliver Typewriters, from £3.—Booth Brothers, Ltd., Dublin. T

WIRELESS BROADCASTING, ETC.

3 VALVE Wireless Cabinet in exchange for good Gramophone and Records, or Sell.—W 1187, this office. 22 D

SPECIFIC ARTICLES WANTED.

ANTIQUE Silver Cups, Candlesticks, Salvers, Sugar Bowls, etc.; also Diamond Ornaments, Precious Stones and Old Gold; highest prices given.—West and Son, Grafton House, Grafton street. T

ARTIFICIAL Teeth Wanted; 12/- on gold, 9/- silver, 4/- vulcanite, 30/- on platinum. You want highest prices—we pay them. Cash sent return post. Dental Depot, 4 Garfield street, Belfast. 12 22

DIAMONDS, Old Gold, Antique Silver, Miniatures, etc., Purchased for cash.—Edmond Johnson, Ltd., 94 Grafton street. T

FEATHER BEDS WANTED. Highest prices given. Will send to examine in city. IRISH FEATHER CO., LTD., TARA ST., Dublin. IRISH FIRM. 'Phone 661. T

MOTOR, suit child six; state price, etc.—W 1185, this office. 22 F

WANTED, complete, Malton's Views of Dublin; state price and where to be seen.—W 849, this office. 18 C

WANTED, Willesden Canvas Cabin Trunk, full size. W 1031, this office. 21 E

WANTED, Switch or Extension Ladder; state price, where seen.—W 1180, this office.

TIMBER.

SALE, thirty large Trees, convenient to city. Apply 8 Chatham street. 18 C

SPORTS AND PASTIMES.

ANGLING—Fishing Rods, Reels, Lines, Flies and General Tackle; Rods Repaired; best house in Ireland; lists free.—Garnett, Crampton Court, Dublin (opposite Dublin Castle). 13 T

FISHING—Rods, Reels, Lines, Flies and Tackle of every description; large stock. Rods repaired; flies tied. Catalogue free.—L. Keegan, Inns quay, Dublin. 8 14

GUNS and Gun Repairs—Work of most exacting nature executed today at moderate prices by the best Gunsmiths in Ireland. Agent for Vickers world famed Guns. Our "Sure Death" and "Kilquick" Cartridges give greatest satisfaction. Gun lists free. 'Phone 811.—M. Garnett, Gunmaker, Crampton Court, Dublin (opposite Dublin Castle). T

GUNS, Secondhand, Bought and Sold.—Garnett, Gunmaker, Crampton Court, Dublin (opposite Dublin Castle). T

GUN Repairs of every description executed on the premises by skilled gunsmiths only. Largest and best equipped workshop in Ireland, specially for Gun Repairs. Moderate charges; prompt attention.—L. Keegan, Gunworks, Inns quay, Dublin. 8 14

GUNS—Webley and Scott's unrivalled Shot Guns, high grade, moderate prices, fine finish; also B.S.A. and other makes; large stock. Illustrated catalogues free.—L. Keegan, Gunmaker, Inns quay, Dublin. 8 14

POULTRY, CAGE BIRDS, DAIRY.

ALL new season's Irish Oatmeal, Pinhead, Flake and Fine, delicious nutty flavour; Wheatenmeal pure, contains all the Germ and Semolina, makes delicious, nutritious bread or porridge, fine or coarse; Best Flour, Hungarian Flour, Corn Flour, Self-raising Flour, Rice, Tapioca, Lentils, etc.—Ravensdale Mills, 40 Wellington quay, Dublin. 19 E

AYLESBURY Ducks and Drakes, splendid; 8/6 each, free.—Rowe, Ralphtown, Bridgetown, Wexford. 18 C

AMERICAN Bronze Turkey Poults for Sale.—Ferry, Dark lane, Crumlin.

BANTAMS, game and others, cheap to clear.—King, Cashquin, Londonderry. 22 F

COCKERELS, 1925, March hatched, Black Minorcas and Houdans; 10/- each, free.—Lewis, Ballyolider, Maryborough.

CANARIES, Parrots, Foreign Birds, Goldfish, Pet Mice, Rabbits, Ferrets; Bird Lime, 4d., 1/6, 2/-tins.—The Fanciers' Stores, 15 Upper Ormond quay. 22 F

D. J. BERGIN, 29-30 Smithfield—Selected Wheat, Oats, and Soft Feeding. Lowest cash prices. Deliveries Dublin. 22 X

DEPARTMENT Station, Dean's Grange Poultry Farm—Pure Bred Cockerels, White Leghorns, 15/- each; also White Aylesbury Drakes, from Stanley strain, Porter direct, 15/- each. 'Phone, Foxrock 25.

FOR Sale, Canaries (young).—St Brendan's, Cross avenue, Booterstown. 19 D

FOR Sale, Pedigree White Wyandotte Pullets; also Cockerels, hatched March; Barron strain; 10/6 each; White Leghorn Cockerels, 8/6; young White Runner Ducks, 4/6; also Drakes; all splendid laying strain; carriage paid.—Viscountess Bangor, Castle Ward, Downpatrick. 22 F

FOR Sale, pedigree White Wyandotte March Cockerels, Coubrough, 250 egg strain, 10/6. Address "Z 4014, Cockerels," this office. 22 D

FOR Sale, Old English Game Cockerels (black-red), April hatched, 7/6 each. Address "Z 4037, Cockerels," this office. 22 F

GRAND Indian Game, Rock, and Wyandotte Cockerels.—Woods, Poultry Farm, Dunmurry, Belfast. 21 E

LARGE fat roasting Chickens and Ducks 6/- pair, fat Geese 6/- each, trussed; post paid.—Annie Bell, The Glebe House, Rosscarbery, Cork.

MICHAELMAS Geese 6/6 each, best Chickens 6/6 pair, trussed; free; reliable.—A. Harris, Rock House, Rosscarbery, Cork.

NOTED Buff Orpington Hen, faultless colour; two Drakes, Applecards, pedigree stock; Wanted, 10 Leghorn Pullets, exchange, others.—Stuart Pressley, Tipperary.

POULTRY—Prime Michaelmas Geese 7/- each, post free.—Mrs. Daly, Square, Rosscarbery. 21 E

PURE Bred Light Sussex Cockerels, prize winners, 15/- each, or Exchange Pullets.—Clibborn, Silverspring, Clonmel. 21 E

PIGEONS—About 10 pairs for Sale; beautiful tumblers; red, yellow, black, and blue beards; great pets for ladies or children. Seen by appointment, Shamrock Hill, Stillorgan road, Donnybrook. 22 F

PULLETS, Crossbreds, 4/6; Pure Faverolles, 7/-; White Wyandottes and Faverolles (1924), 6/-; Pure Indian Runner Ducks, 298 egg strain, 7/-.—Gilmore, Kilquade Greystones. 7 X

SALE, pure Indian Runner Drakes, 6/-, Black Minorca Cockerels, 10/6 each, free.—Phillips, Ballybrophy. 18 C

TWELVE Turkey Cocks, ready for fattening off; £6. Mrs. Laffer, Derryconnell, Mountmellick. 18 C

WANTED, 30 Gallons New Milk daily, direct from farmer; good price given.—W 938, this office. 19 D

WANTED, early hatched 1925 pure Pullets; state price. Address "Z 3484, Pullets," this office.

WANTED, South Tipperary, Bantams, March or April birds if possible. Address "Z 4011, Bantams," this office.

12 DOZEN new laid Eggs weekly, 3/6 dozen, till Christmas; free Dublin.—Mrs. Cusack, Ardee. 19 D

GARDEN, FARM, BEES, ETC.

ALL Owners of Gardens to ensure best results should Sow Drummond's specially tested Vegetable and Flower seeds; awarded over 2,000 First Prizes.—W. Drummond and Sons, 57 and 58 Dawson street. T

"ART"—See Drummond's windows. Art Bulb Bowls and Bulbs in great variety. Bulb catalogues free.—57 and 58 Dawson street Dublin. 22 X

BULBS! Bulbs! Bulbs!—Choice imported Bulbs of Hyacinths, Tulips, Narcissus, Daffodils, Crocus, Snowdrops, etc., etc.; Bulb Bowls; specially prepared Bulb Fibre; catalogues free by post.—Thos. McKenzie and Sons, Seedsmen, Dublin. 19 F

BEST variety Damsons 1/- lb.—Rockbellew, Drogheda.

CHOICEST Bulbs, enormous stock; Hyacinths, for pots or bowls, 12 6/-; larger, 12 8/6, free.—Dugan, Carlow. 18 C

CHOICEST Wallflowers, big plants, transplanted, bushy, with several shoots; 6 varieties, 24 2/-, 50 3/6, 100 6/6 free.—Dugan, Carlow. 18 C

CHOICEST big velvety Pansies, coming into flower; 12 2/6, 24 4/-; wonderful colours.—Dugan, Carlow. 18 C

CATALOGUE—Roses, Fruit Trees, Shrubs, Gladiolus, Phlox, Delphiniums, Michaelmas Daisies, etc.; copy on application.—Dugan, Nurseries, Carlow. 18 C

GREENHOUSES, Frames, Motor Houses Built, Repaired; Painting, Glazing.—Byrne's, 1 Berrow street. 22 F

MACKEY'S Crocus, all colours, mixed, for planting now; 3/- per 100, 50 1/9, post free. 22 B

MACKEY'S Tulips, choicest mixed colours; 1/6 per doz., 5/6 per 50, post free. 22 B

MACKEY'S Daffodils and Narcissus, all varieties, mixed; 1/6 per doz., 5/6 per 50, post free. 22 B

MACKEY'S "Bulbolin," regd., the best medium for planting bulbs in bowls, per packet (3lb.), 1/3 post free; per bushel 5/-, free on rail. 22 B

MACKEY'S Bulb Catalogue, beautifully illustrated, with coloured photographs, post free on request.—Sir James W. Mackey, Ltd., Seedsmen, 23 Upper O'Connell street, Dublin. 22 B

POTATOES—Arran Chiefs 7/- per cwt., feeding Potatoes 3/6 per cwt.—112 Phibsboro' road. 21 C

POLYANTHUS Plants, red and blue, for Sale, 2/- per dozen.—Maffett, Carlow.

STRAWBERRY Runners, Laxton's Duke, King George, Admiral, Royal Sovereign, 7/- 100; also Daffodil Bulbs, 4/- 100.—Gardener, Ardglass, Dundrum, Co. Dublin. 22 F

WINTER Wheat Seed for Sale, imported Queen Wilhelmina, twice grown, price 18/6 per cwt., cash with order; sample sent if required. Apply Commander Brickenden, Beechwood Farm, Gorey. 20 D

WANTED, Calceolaria Cuttings. Golden Gem. Sample and price per 1,000 to W 1100 this office. 21 E

MACHINERY.

WANTED, BRICK MACHINE, CLAY GRINDING PAN, ENGINE and BOILER. Reply to Box No. 1811, Irish Times Branch Office, Belfast. 22 D

ARCHER—In stock, Diaphragm, Deep Well, Lift and Force Pumps for hand and power. Sole Agent for the Cochran Patent Multitubular Boiler.—The City of Dublin Engineering Works, Beaver street. Address for letters—35 Amiens street. 'Phone 1902. "Superime," telegrams.

BELTING, Balata and Leather; highest quality; liberal discounts; immediate delivery.—Litton and Co., Ltd., 9 Dawson street, Dublin. 12 21

FOR Sale, Rails, suitable for Girders, Uprights for Hay Sheds, Gate Posts, etc.; new Galvanised Barbed Wire, 10ft. Boiler Tubes and Bed Angles, suitable for fencing.—M'Gowan Brothers, Store street, Dublin. 5 T

FOR Sale, National Electric Light and Power type Suction Gas Engine, 110 B.H.P., with National Suction Gas Plant, pipes, water tank, starting engine, air compressor and receiver complete. Apply, for price and particulars, to R. Martin and Co., 29 Sir John Rogerson's quay, Dublin. 16 C

FOR Sale, two splendid Threshing Sets; can be seen working near Dublin.—W 952, this office. 19 E

FOR Sale, 7 horse Traction Engine and 54 inch Thresher, complete; can be seen working; £350 the set.—W 1017, this office. 21 F

FOR Sale, Threshing Engine, Mill and Elevator, excellent condition.—J. H. Phillips, Parkville, Clonmel. 22 F

HACKSAWING Machines, to cut 6" and 8" diameter, automatic lift on return stroke, high speed. Booth Bros., Dublin. X

MILL STONES and ELEVATOR, etc., for Sale—3 Pairs French Burr, 54 inches dia.; splendid Set Elevators, 43ft. centres, containing 95ft. of 12 inch belt, with buckets; legs circular wrought iron, 16 inch dia., cast iron top and bottom; condition as new; Barley Separating Machine, by Boby. Seen at Cassidy's Distillery, Monasterevan. Apply McCOY and SONS, LTD., BELFAST. 15 X

PLOUGHS—Sellar Double Furrow Ploughs, with movable steel bar points, worked by three horses and one man; most economical and satisfactory; shop soiled; will be sold cheap to clear; we also offer Zig-Zag Harrows cheap.—Paul and Vincent, Ltd., Blackhall place, Dublin. 10 X

SAW Bench for Sale—Rope Feed Bench, by Robinson, takes a 42 inch saw; in perfect condition. Address "Z 3876, Bench," this office. 17 C

THRESHER, Portable, with 3 h.p. Petter engine, complete, drum 24 inches wide, 30 inches diameter; satisfaction guaranteed; will be sold cheap to clear.—Paul and Vincent, Ltd., Blackhall place, Dublin. 10 X

WANTED, shop soiled Tractor Plough, Ransome's R.S.L.D.-Y.L.; must be cheap. Address "Z 3999, Tractor," this office. 21 C

WANTED, Horizontal or Vertical Steam Engine, 16/20 h.p., single cylinder, 100lb. pressure; must be in good working order; give full particulars.—W 1153, this office.

WILBY and Co., Ltd., Belting Manufacturers, 49 High street, Dublin. 'Phone, 51176. T

12 B.H.P. Electric Motor A.C., 346 volts, 3 phase, 1,430 r.p.m., complete with starter, on cast iron base and coupled to shunt wound d.c. Generator, 100-120 volts, 68 amperes; Sell separately or together; excellent order.—Thompson, 19 Lower Abbey street, Dublin. 22 F

FURNITURE.

AT Highest Value—James Hill and Son, Bachelor's Walk, Purchase Furniture, Pianos, Antiques. T

FOR Sale, in Dublin, Chesterfield drop end Settee and two Easy Chairs, beautifully upholstered in Moquette velvet, absolutely new, £24; also small drop-end Settee in tapestry; £7; seen by appointment; no dealers.—W 1162, this office. 22 D

FOR Sale, good Dining and Bedroom Furniture; no dealers.—W 1158, this office. 22 F

LAWLOR, Briscoe will Buy or Sell your surplus Furniture. Auctions every Thursday.—35 Ormond quay. T

SALE (leaving), Antiques, Mahogany Bureau, perfect; Brass Lamp, Engravings, Garden Frames, Lights, Greenhouse, Box Churn, Auto Knitter, large Mirror suit dressmaker, etc.; no dealers.—Reverston, Mount Anville road, Dundrum. 18 C

SELL, Kitchen Drainer, small Tables, Beds, Mangle, Pictures, Mower, moderate; large Press (shelves), £3; Half-hanging, £2; etc.—K 24, Irish Times Branch Office, Kingstown.

WANTED, Diningroom Carpet, about 15' x 12', Red if possible; state size, colour, condition; moderate price. Address "Z 3926, Carpet," this office. 19 E

WANTED, for country hotel, Chairs, including Arm Chairs, Mirrors, Carpets, Piano; state full particulars; no dealers—W 1247, this office. 22 B

MUSIC, PIANOS, ETC.

BANSALL Piano for Sale, cost £75, practically new, selling for £60. Seen 24 Quinsborough road, Bray.

GRAMOPHONE Stores, 6 Johnston's Court, Grafton street, Dublin, for Winner Records and Machines. Open till 9. Lists free. X

GENTLEMAN would Purchase secondhand Cottage Piano; state price.—W 1147, this office. 22 F

MARSHAL and Rose Upright Grand Piano, mahogany case; cost £145 in 1920; perfect order; carries Pigott's guarantee, £130; Hooft, with accessories, good order, very little used, £16. Apply 70 Palmerston road, Dublin. 18 C

MAGNIFICENT German Baby Grand Piano, almost new, £85.—W 1023, this office. 21 E

PIANO, Wreburne Apollo Player, cost £130, in use 12 months; price 90 guineas.—W 858, this office. 18 C

PIANO, by Ajello, London, condition as new, £45. Apply 14 Airfield road, Rathgar. 22 F

REPAIRS to all makes of Gramophones at The Gramophone Stores, 6 Johnston's Court, Grafton street, Dublin. T

WANTED, Cottage Piano; small Grand might suit; state full particulars; no dealers.—W 976, this office. 21 A

WANTED, two Pianos and Harmonium or American Organ, for college; state full particulars; no dealers.—W 551, this office. C

DOGS.

AT Stud—Blue Roan Cocker, "Irish Truce," litter brother to International champion, "Truce in Offaly"; fee 50/-.—Marshall, Birr. 20 D

BALLINASLOE Dog Show—Closing of Entries extended to 24th inst.—O'Carroll, Secretary. 18 C

CAIRN Terriers—Miss Helen Patten, Belleview, Tivoli, Cork, has some beautiful Cairn Pups, both sexes, for Sale. They are bred for sport and show. Also a Blenheim Spaniel Dog. 8 22

EIGHT Collies, 12 weeks, best working strain, cheap.—W. Quinsey, Glenbrien, Enniscorthy.

FOR Sale, Red Setter Dog, 18 months old; fully trained; trial given. Apply to George Groves, Ballymacelligott, Tralee. 22 F

FOR Sale, well bred Water Spaniel Pups, eight weeks old; Bitches one pound, Dogs one pound ten.—Cranny, Vicarstown, Stradbally, Leix. 22 F

FOR Sale, Yorkshire Terrier (Male), beauty, 7 months; highly pedigreed.—2 Church avenue, Rathmines. 22 D

FOX Terrier Puppies, smooth coated, male, female, champion pedigree.—W 1215, this office.

GOOD Setter Pups for Sale, eight weeks old, by Cappagh Chieftain.—W 913, this office. 18 C

IRISH Water Spaniel Bitch Pup, 4 months, pedigree; particulars.—Allen, Clarina, Limerick. 22 F

LABRADOR Puppies for Sale, 10 weeks old, pedigree. Apply J. Willington, St. Keiran's, Birr. 22 F

PEDIGREE Sealyhams for Sale, eight weeks; from 2 guineas.—Mrs. Taylor, Ovens, Cork. 21 E

POMS.—Female, Sable, Chocolate; champion pedigree; six months. Address "Z 4008, Poms," this office. 22 D

POINTERS—Service of pedigree working Pointer Dog required for good bitch. Fee and particulars to Major Shirley, Carrickmacross. 22 D

POINTERS—Pedigree Pups, liver and white, lovely heads and feet; guaranteed workers.—W 1152, this office. 22 F

RETRIEVER Dog, 14 months, large, brown curly; just trained; retrieves land or water; also Red Setter Bitch, four months; cheap. Address "Z 3969, Dog," this office. 21 C

RED Setter, female, 16 months, beauty, not tampered with, sacrifice £3. Address "Z 4045, Setter," this office.

SEALYHAM Puppies for Sale, pedigree; Males £2, Females £1, or nearest offer; must be sold.—Morrison, Forest, Clonmel, Co. Dublin.

SALE, Black year old Cocker Dog; almost trained.—W 1156, this office.

WIRE Haired Fox Terrier Puppies for Sale, five months old. Address "Z 3922, Terrier," this office. C

WANTED, Dog Fanciers to Support Belfast Championship Dog Show on 14th and 15th October by sending exhibits. Entries Close 2nd October. Geo. C. Browne, Secretary, 25 Salisbury avenue, Belfast. 17 D

WANTED, well trained Dog, retrieve land or water.—Greenfield, Shercock, Carrickmacross. 18 D

WANTED, thoroughly trained Setter Dog; full particulars; trial.—Gamekeeper, Tullyvin, Cootehill. 13 22

WANTED, steady, tender Retriever. Address "Z 3900, Retriever," this office. 21 D

2 MALE Wire Fox Terrier Pups, 4 months, champion pedigree.—Lawlor, 5 Grove road, Harold's Cross. 22 F

CONTINUED ON PAGE 3.

"Enerjized" Sweet Peas
FOR AUTUMN SOWING.
Send for our list of Prize Stocks.
Alex. Dickson & Sons (Dublin) Ltd.
61 DAWSON STREET.

This E...
how to save...
-and gives ...
It's Free!
TRIPLE...
RECOMMENDED...
MR. C. R. HORRE...
37 WINDSOR ROAD
RATHMINES,
DUBLIN.

Hat...
is attained b...
modelled to o...
cleaned, or dyed...
new one—providi...
Established
You can try on th...
STEPHEN'S GREEN, ...
BELLS—WOR...

(CONTINUED FROM PAGE ...)
DRESS AND COSTUM...

HORSES, HARNESS, ...

This Booklet tells
how to save time and money
-and gives many Cooking secrets

It's Free!

THERE has never been anything like a "Triplex" Grate before. It's unique. Just think! It boils, bakes, roasts, heats the water for the household, all at the same time and gives a cosy fire for 7d. a day.

Once the cooking is done it closes up and becomes a most attractive fireplace.

The "Triplex" is simple to use—easy to clean. It converts its own smoke into flame—thereby doing away with choked flues and flying smuts.

Don't you think it's worth a penny stamp to find out how to save labour and money? You need only send a postcard requesting the "Triplex" Booklet "M"—it will be forwarded by return.

TRIPLEX GRATES

RECOMMENDED BY 17,000 HOUSEWIVES

MR. C. R. HORRELL, 37 WINDSOR ROAD, RATHMINES, DUBLIN.

T. & C. MARTIN, LTD., 82 NORTH WALL, DUBLIN.

Hat economy

is attained by having your old hat remodelled to one of the newest shapes and cleaned, or dyed, at a fraction of the cost of a new one—providing, of course, it is done by experts.

Established BELLS DYERS & CLEANERS 90 years

You can try on the latest models in our fitting rooms at STEPHEN'S GREEN, DUBLIN, or 96 Lr. George's St., Dunlaoghaire, or we will send you illustrations of them.

BELLS—WORKS - RATHMINES—DUBLIN

E.A.S.

DUBLIN DISTRICT COURT.

SHEEP-DIPPING ORDER.

FORGED DECLARATIONS AND NON-COMPLIANCE.

(BEFORE MR. CUSSEN.)

William Donovan, 39 Queen street, was summoned by the Commissioners of the County Borough of Dublin for forging and uttering two declarations in writing required by the Sheep Dipping Order.

Mr. White, solicitor for the defendant, said that the offence was admitted. It was done thoughtlessly, and the defendant did not realise the gravity of the offence. He asked that he should be dealt with leniently.

Mr. Cussen said that the State went to great trouble to safeguard the country from sheep scab, and people offering sheep for sale were required to produce a declaration showing that they were dipped within a certain period. In this case the defendant forged such declarations. It was a serious offence, and he would impose a fine of £10.

William Harman, Crondrum, Co. Meath, was fined £5 for exposing fifteen sheep for sale at the Dublin Cattle Market on the 27th August last, without producing the necessary declaration that they had been dipped.

A similar fine was imposed on John Brennan, of Dublin street, Carlow, for exposing twenty sheep for sale at Dublin Cattle Market on the 27th August without a declaration.

Patrick Behan, Mount Armstrong, County Kildare, who offered fifteen sheep for sale at the same market on the 3rd September, was fined £1 on a similar summons.

A TUBERCULOUS COW.

Thomas Monks, "Woodlawn," Santry, Co. Dublin, was summoned for exposing for sale at the Dublin Cattle Market on the 20th August a cow which was suffering from tuberculosis.

The Inspector stated that he saw the animal in the market, and was suspicious that it had tuberculosis. He informed Mr. Monks, who agreed to send the cow to the abattoir for slaughter. A *post-mortem* examination showed that the cow was extensively affected with tuberculosis, and the carcase was condemned as unfit for human consumption.

Mr. J. A. Rearden, who defended, said that the cow was bought by Mr. Monks several years ago, and had had five calves. She was a good milker, but got a "blast" in the udder a short time ago. Up to then she was quite healthy.

Mr. Cussen imposed a fine of £3.

WITHOUT LICENCE.

HOTEL PROPRIETOR FINED ON THREE SUMMONSES.

(BEFORE MR. COLLINS.)

Inspector Dunleavy summoned Ernest Naher, hotel proprietor, 34 Fitzwilliam square, for selling liquor at his premises without being licensed to do so, on the 7th and 13th August last, and with keeping liquor for sale on those dates, and again on the 15th August.

Evidence was given by a Civic Guard, who said that he visited the hotel on the 13th August, accompanied by a policewoman, and had tea. After tea he asked for a small whiskey. Mr. Maher said that he could not give him a small whiskey, but could supply a "Baby Power." He went to get it, and returned with it in about three and a half minutes. The witness paid 1s. 10d. for it.

Inspector Dunleavy stated that he searched the defendant's premises between 10 and 11 p.m on the 15th August. Mr. Maher told him that he did not sell intoxicating liquor, and had none on the premises, but in a press the witness found nineteen full bottles of stout, and in a recess twelve empty stout bottles and three empty "Baby Power" bottles.

The defendant stated that he simply obliged his guests by sending out for liquor for them. The "Baby Power" which the guard got was ordered on the telephone from Mr. Higgins, publican, and the publican's man brought it to him. He got the stout in the same way on the 7th August. He admitted having the nineteen bottles of stout when the Inspector called, but said that twelve of them belonged to a gentleman who resided in the hotel.

Mr. Collins said that for selling on August 7th the defendant would be fined £10. The charge of keeping would be dismissed. For selling on the 13th the fine would be £10. The charge of keeping here would be dismissed, but on the other summons for keeping the defendant would be fined £5.

"HOUSE" PROSECUTION.

Patrick Brian, 17 Bridge street, owner of the hall at the rear of No. 35 Back lane, was summoned for having permitted the hall to be used for the game of "House," and John Smith, 11 Malpas street (Secretary of the St. Audoen Social Club), and Patrick Perry, labourer, Francis street, were summoned for assisting in carrying on the illegal game.

After a lengthy hearing, Mr. Collins fined Brian £3, Smith £10, and Perry £5.

Mr. Gerald Byrne, solicitor, defended.

CHARGES AGAINST MOTORIST.

A remand on bail was granted in the case of a motorist—Peter Paul Leonard (40), butter and egg merchants, of 236 North Circular road—against whom there are several charges.

It is alleged that Leonard was drunk while in charge of a motor car on the North Circular road on Monday night, and that he drove so carelessly and negligently that he collided with a cab, the property of Louis Keogh, of 7 North Clarence street, breaking the front springs and the body of the cab.

He is also charged with injuring Mr. Matthew Keating, of Dollymount Park, and his wife, who were in the cab, and also the driver of the cab, Michael Keogh, 8 North Clarence street.

NEGLECTED HOME.

Jeremiah Keely, of no fixed address, was sentenced to six months' imprisonment, with hard labour, for neglecting his wife and child.

Mr. J. W. Davis, solicitor, prosecuted for the National Society for the Prevention of Cruelty to Children.

NORTHERN BANK EXAM.

HELD AUGUST, 1925.

5 Successes from Hughes's Academy,

INCLUDING.

FIRST AND SECOND PLACES.

Mr. E. C. Hennessey, 8, Auburn terrace, Athlone.
Mr. D. Bradley, Armoy, Co. Antrim.
Mr. W. Chambers, Post Office, Banbridge.
Mr. G. Elliott, 1, Craigtermie terrace, Lisburn road, Belfast.
Mr. H. Lynagh, 19, Eglinton street, Belfast.

Previous Exam., February, 1924, 4 successes.

Candidates for next Bank Exams. should Enrol at once.

Terms date from day of entry.

HUGHES'S ACADEMY, 82, ROYAL AVENUE, BELFAST

'Phone 75.

(Branch Academy, Londonderry).

For the health worried

BENGER'S Food for INFANTS, INVALIDS & the AGED.

Benger's Food gives digestive rest with full nourishment, and doctors agree that this in itself is one of the finest nerve restoratives.

Sold by Stores by all Chemists. Prices 1/4, 2/8, 4/, 8/6

BROADCASTING.

TO-DAY.

LONDON (2LO)—365 Metres.

3.15—Transmission to schools. 4.0—Time Signal from Greenwich. Speech by the Lord Mayor of London at the opening of the Royal London Ophthalmic Hospital. 4.15—Music. 5.15—Children. 6.0—Music. 7.0—Time signal from Big Ben. Weather Forecast and General News. Mr. J. Reid Moir: "Man Before History—Man's Great Antiquity." 7.25—Music. 7.35—Royal Horticultural Talk. 7.40—Mr. T. Rucie on "Venezuelan Pastures." 8.0—Artistes: Sydney Northcote (tenor), Ethel Walker (solo pianoforte), the Wireless Orchestra. 10.0—The signal from Greenwich Weather Forecast and General News. Mr. C. E. M Joad and Mr. J. Strachey: "After Dinner Philosophy—Courage." 10.50—E. V. Lucas in Readings from his own Works. 11.0—Close down.

DAVENTRY (5XX)—1,600 Metres.

10.30 a.m.—Time Signal from Big Ben and Weather Forecast. 7.30-10.45—From London.

BIRMINGHAM (5IT)—479 Metres.

2.45—The Station Pianoforte Quintet. 4.45—Mr. H. G. Scarr: "Water Music." 5.15—Children. 6.0—Orchestra. Ethel Maclaren (soprano). 7.0—From London. 8.0—The Station Orchestra. Ayrid Maden (contralto), William Heseltine (tenor), Dorothy Burnish (solo pianoforte). 11.0—From London.

BOURNEMOUTH (6BM)—386 Metres.

3.0—Symphony Concert. 4.30—Talk. 4.45—The "Chill" Trio. 5.15—Children. 6.0—Scottish Half-Hour. 8.30—Musical. 7.0—From London. 8.0—The Weymouth Municipal Orchestra Concert. 10.0-11.0—From London.

CARDIFF (5WA)—353 Metres.

12.30-1.30—Gramophone Records. 3.0—Organ Recital. 3.30-4.30—Garforth Mortimer and Orchestra. 5.0—The Station Orchestra. 5.30—Children. 6.15—Teens Corner. 6.30—From London. 7.40—Talk. 8.0—Herbert Heyner (baritone), Sydney Coltham (tenor), the Station Orchestra. 9.20—In a Persian Garden. A Song Cycle by Liza Lehmann. 10.0-11.0—From London.

MANCHESTER (2ZY)—378 Metres.

3.30-4.0 and 4.15-5.0—The Pendleton Public Prize Band. 4.0-4.15—Talk. 5.0—George Ascott (baritone). 5.15—Children. 7.30—Royal Horticultural Society Bulletin. 7.35—Spanish Talk. 8.0—Variety.

NEWCASTLE (5NO)—400 Metres.

3.20—Transmission to Schools. Mr. Eric Barber, B.A.: "How to Enjoy Shakespeare. (1) The Magic Key." 4.0—Talk. 4.15—Music. 5.15—Children. 6.0—Fred Bacon (solo pianoforte), Hilda Vincent (contralto). 6.30—Farmers' Corner. 6.35—Hilda Vincent, Fred Bacon. 7.0—From London. 7.25—Music. 7.40—Mr. T. Russell Goddard, F.L.S.: "Glimmers of Life in Ancient Egypt." Dale Smith (baritone), the Station Orchestra. 9.0—Wordsworth's Sonnets. A Recital by Olive Zalva. 9.15—Radio Radiance. 10.0-11.0—From London.

GLASGOW (5SC)—422 Metres.

11.30-12.30—Midday Transmission. 2.30—Broadcast to Schools. 5.0—Topics. 5.15—Children. 6.0—Weather Forecast for Farmers. 7.0—From London. 7.30-7.35—From London. 7.40—Talk. 8.0—Operatic and Ballet Music. 10.0-11.0—From London.

LIVERPOOL (6LV)—315 Metres.

4.0—Music. 5.0—James D. Bacon: "Child Photography. 5.15—Children. 6.0—Gaillard and Orchestra. 6.30—Boys' Brigade Bulletin. 6.40—Gaillard and Orchestra. 7.0—From London. 7.35—Station Director's Talk and Horticultural Bulletin. 7.5-11.0—From London.

BELFAST (5BE)—438 Metres.

4.0—Talk. 4.15-5.15—The "2BE" Trio. 5.30-6.0—Children. 7.0—From London. 7.30—The Augmented Station Orchestra. Norman Williams (baritone). 10.0-11.0—From London.

CONFERENCE OF IRISH MASTER PRINTERS.

VISIT TO SAGGART PAPER MILLS.

A conference of the three Master Printers' Associations in Ireland—namely, the Irish, the Dublin and the Belfast bodies—was held on Monday at the Commercial Buildings, Dame street, Dublin. Mr. John Warren, President of the Dublin Association, presided. In the name of his Association he welcomed the delegates from the Belfast Printing Trades Employers' Association. The interests of the printing trade, North and South, he said, were the same, and they recognised no boundary.

Mr. J. F. O'Hanlon, Cavan (President, Irish Master Printers' Association); Mr. H. A. Muir, Belfast, and Mr. T. Godkin, Dublin, joined in the discussion.

In the evening the Belfast delegates were entertained to dinner at Mills's Restaurant. Mr. Warren again presided, and proposed the toast of "The Printing Trade of Ireland," to which Mr. J. A. Clelland, Mr. W. P. Robertson and Mr. T. J. W. Kenny responded.

Mr. J. C. M. Eason proposed "The Visitors," to which Sir Robert Baird, K.B.E., Belfast; Mr. J. McQuitty and Captain Drury responded.

Other toasts followed, and a programme of music was presented by Messrs. Shellard, Lemass, Sealy Jeffares, Ireland, Young and Doogan.

VISIT TO PAPER MILLS.

Yesterday several of the members who had attended the conference on the previous day paid a visit to the old-established paper mills at Saggart, Co. Dublin, where they were received by Captain Drury and other directors of the firm, who conducted them over the various departments, and showed them the process of paper-making from beginning to end.

At the Swiftbrook Mills, Saggart, paper of the highest grades only are made. The mills are equipped with the best and most modern machinery for the work in hand, from tub-sizing to drying and calendering, and cutting notepaper with the guillotine. The envelope-making and packing was one of the operations which attracted the attention of the visitors.

The premises are extensive and well situated. It requires a lot of power to drive all the machinery. Most of it is driven by electricity, some by steam and some by water power. The electricity is manufactured at the mills by Diesel engines of 500 h.p., each of which run the whole week without stopping night and day. The electric current is conveyed to the various parts of the mills from the power-house by electric cables, which are covered with steel armouring running under ground.

Sir Robert Baird (Belfast) proposed a vote of thanks to Captain E. M. Drury, manager of the mills, for having given the members of the first conference of the Irish Master Printers' Association an opportunity of visiting the old-established Swiftbrook Mills at Saggart. It was a pleasant thing for Irishmen to know that there was in the country a well-equipped mill which turned out the highest class of paper for stationery, account books and envelopes. It was especially gratifying to him to see the up-to-date machinery which the mill contained, and to have witnessed the process of paper-making from beginning to end as it was carried on here.

It was interesting to recall that the well-known name "Swiftbrook" derived its name from the famous Irishman, Dean Swift, the ruins of whose residence was close by. Like St. Patrick, they in the North claimed Dean Swift, because he was for a while rector of Carrickfergus. The brook which runs adjacent to these mills was called Swift's Brook—hence the name of the mills and its products. He (Sir Robert) and his father before him had been customers of these mills since 1861—they were, by the way, more patriotic then than they were now. He knew that the paper from these mills was the only stationery and account books paper that was used by the Belfast Corporation and by many public boards in the North and in other parts of the country. It was up to them all as master printers to support the Saggart mills, and he found that their products would be more widely known and used than they were even at present. (Hear, hear.) He felt sure that every one who had the privilege of inspecting the works would carry away pleasant memories. (Applause.)

Captain Drury, in acknowledging the compliment, said that the presence of so many master printers would give the proprietors and managers of the mills courage to tackle the difficulties which arose from time to time in a business like theirs. There was no doubt that co-operation between makers and users would be mutually beneficial. He could promise on behalf of the House of John McDonnell and Co. that they would give the best value in the trade, and also that they were grateful for the support which they had received from the Irish printers and the public. The firm had been working for 135 years, and he hoped that they would keep running for an equally long period in the future, and also that that day's visit would ere long renew their visit. (Applause.)

Amongst those who were present at the Conference were—

The Belfast Association was represented by Sir Robert H. H. Baird, Messrs. J. McQuitty, J. A. Cleland, James Boyd, Robert Carswell, William Sweeny, John McBride, R. H. Muir (Secretary, Belfast Printing Trades Employers' Association).

Those representing Irish Master Printers were Messrs. J. F. O'Hanlon, Cavan; T. J. W. Kenny, Galway; P. O'Gorman, Galway; R. G. Tempest, Dundalk; T. Gilfeather, Castlebar; J. Ross, Derry; E. M. Dougan, Monaghan; Pike, Birr; M. Grillin, Tralee; M. C. Carey, Maryborough; E. T. Keane, Kilkenny; A. Shannon, Coleraine; Miss M. A. Lavery, Secretary.

The Dublin Master Printers' Association: Messrs. John Warren, A. D. Brownlee, W. P. Robertson, J. C. M. Eason, W. Nolan, T. Brindley, W. Smallridge, E. T. Godkin, M. O'Reilly, W. Fitzsimmons, P. J. Brennan, J. J. O'Leary, — Browne, R.I., J. Corrigan, R. T. Waite, J. T. F. Herrick, Secretary.

In spite of much recent philosophy it is not a sceptical age.—Dean Inge.

THIRTY FIVE DEGREES

Full Strength

THIRTY FIVE DEGREES

For hundreds of years fine PORT WINES have been made in the Douro district of Portugal and shipped from OPORTO at a strength of not less than 35 degrees, and such wines pay the higher Duty of one shilling per bottle. All our Port Wines are guaranteed to meet these old time standards, and if you see our signature on the label you know your purchase is a genuine wine of finest quality and of the proper strength.

CASTLE PORT - - - - 3/6
INVALID PORT - - - - 4/6
ALTO-DOURO PORT - - 4/6
PANTHEON PORT - - - 5/-
PORT - - - - - - - 6/-
FINEST OLD TAWNY OLD JPORT - - 6/6

OF ALL RETAILERS.

W & A Gilbey

THE LARGEST PORT WINE SHIPPERS

THIRTY FIVE DEGREES

THIRTY FIVE DEGREES

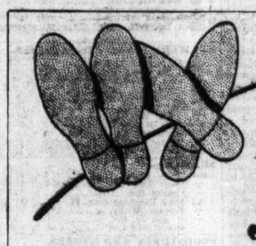

How many soles?

How many soles will those shoes or boots wear out? It depends partly on the quality of the leather in the uppers and partly on which polish they are cleaned with. Use only "Nugget," and give good leather a good chance to give you good wear.

'NUGGET'

SOLD IN TINS AT 2d., 3d., 6d.

Made in Ireland by the Nugget Polish Co. of Ireland, Ltd., Lr. Bridge St., Dublin

OATH OF ALLEGIANCE.

OBJECTION RAISED IN KILKENNY.

At the quarterly meeting of the Kilkenny County Council yesterday Mr. James Roughane moved a resolution protesting against Section I of the Local Government Act, 1925, which introduced political tests, interfering with the efficient administration and the rights of public bodies to elect and promote officials strictly according to merit and length of service.

Mr. Roughane added that every official was required to take an oath of allegiance before a Peace Commissioner a month after being elected.

Mr. Owens, in seconding the resolution, said that as long as a man was qualified there should be nothing to keep him from getting a job. Oaths were given out like snuff at a wake. (Laughter.)

Mr. James Walsh proposed, and Mr. R. Brennan seconded, that the Council proceed with the next business.

The Mayor of Kilkenny (Mr. James Reade) supported Mr. Roughane's motion, and said that when he was an official of the Post Office he was up against the same tactics.

Mr. Brophy, in proposing a direct negative to the motion, said that the Council representing the majority of the people ought to have the courage of their convictions and ought not to be cowards. When these men came to repair the damage that they had done throughout the country, when they had replaced the bridges that they had thrown down, when they had repaired the injury that they had done to the public, when they had shown signs of penance for their infamous acts against the wishes of the majority of the people, it was quite time enough for them to come there and ask the Council to pass their resolution.

Mr. Walsh's amendment, that the next business be proceeded with, was carried by 14 votes to 11.

THE ZINNIA'S DEPARTURE.

The Belgian fishing cruiser, Zinnia, left Dublin at 8.35 a.m. yesterday.

During their stay in Dublin seventy-five members of the crew visited the Catholic Seamen's Institute at 4 Sir John Rogerson's quay. On Sunday afternoon a number of the sailors were entertained to tea, music also being provided.

The Zinnia, in addition to being a fishing cruiser, is also a training ship for boys who were orphaned by the war. There is a chaplain on board, and Mass is celebrated every morning.

CHURCH SERVICES.

CHRISTIAN SCIENCE CHURCHES.

First Church of Christ Scientist Dublin (a Branch of The Mother Church, The First Church of Christ, Scientist, in Boston, Mass.), 35 Molesworth street.—Services Sundays, 11.30 a.m. and 7 p.m.; Sunday School, 11.30 a.m. Wednesday Testimony Meeting, 8 p.m. Christian Science Reading Room, same address, is open to the public daily from 11 a.m.

First Church of Christ, Scientist Rathmines (a Branch Church of The Mother Church The First Church of Christ, Scientist, in Boston, Mass.)—Services Sundays, 11.30 a.m. and 7 p.m. Sunday School 11.30 a.m. Wednesday Testimony Meeting 8 p.m. Christian Science Reading Room, Church Buildings, Rathmines Park, open daily, free to the public.

The climate of democracy is favourable to superstition.—The Rev. Alfred Fawkes.

UNITY COAL CO.,

31 MARLBOROUGH ST., DUBLIN. 'Phone 2688 Dublin.

Best English and Scotch Coals.

LOWEST PRICES.

Slack and Coke at Special Prices.

ROAD, RAIL OR SEA.

Best, Brightest, Cleanest Coal. Lancashire, Staffordshire, Yorkshire and Derbyshire, delivered in city at 44/- per ton.

QUANTITIES AT SPECIAL RATES.

TAMPERED WITH MILK.

FINES IMPOSED ON DUBLIN SUMMONSES.

In the Dublin District Court, before Mr. Cussen, D.J., yesterday, Dorah Cullen, 91 Foley street, Dublin, was summoned for exposing for sale, on the 19th August last, milk deficient of 15.3 per cent. of its fats. She stated that she had bought the milk from somebody else. A fine of £2 was imposed.

Margaret Farrell, 48 Jervis street, was fined £2 for selling milk deficient of fats by 13.5 per cent. on the 6th August.

William J. Creegan, 20 Upper Northbrook avenue, was fined £2 for selling milk containing 8.2 per cent. of added water; and Maurice Kelly, 2 Annesley place, was fined a like sum in respect of a sample containing 11.8 per cent. of added water. Both of the defendants stated that they bought the milk from John F. Murray, of Raheny.

The latter was summoned for selling milk one sample of which contained 8.2 per cent. and another 4.7 per cent. of added water. A fine of £2 10s. was imposed in each case.

Mr. Collins, D.J., dealt with a summons against Annie Cunliffe, of High street, Dublin, for selling a sample of new milk to Inspector Egan which was deficient of 20 per cent. of its fats, inflicting a fine of £2 10s.

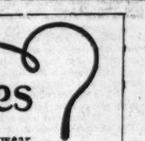

The Kerry Maid invites you to try her

N·R·M

ASSORTED TOFFEE

containing Mint Toffee, Nut Toffee, etc., a most delightful assortment of flavours.

per 6d Qtr.

Also sold in 2/- and 1/- Pocket Tins.

For really splendid chocolate value try N·R·M CHOCOLATE TOFFEE

Only 8d. per quarter and in 1 lb. & ½lb. cartons.

MADE AT THE NORTH KERRY MANUFACTORIES, RATHMINES, DUBLIN.

FROM THE LONDON GAZETTE.

WAR OFFICE, September 22, 1925.

REGULAR FORCES.

Commands and Staff—The undermentioned temporary appointment is made at the War Office:—General Staff Officer, 3rd Grade—Captain E. R. L. Peake, M.C., R.E.

Royal Regiment of Artillery—Major E. H. O'Reilly-Blackwood, D.S.O., M.C., retires on retired pay. Captain J. G. E. Montagu is restored to the establishment.

Inniskilling Fusiliers—Lieutenant J. N. Donnellan is seconded for service under the Colonial Office.

East Lancashire Regiment—The undermentioned Captain is restored to the establishment:—W. E. Dowling.

INSPECTIONS AND EXPERIMENTAL STAFF. Inspection Department—Captain D. O. Fardell, R.A.

REGULAR ARMY RESERVE OF OFFICERS.

Inniskilling Fusiliers—Second Lieutenant F. M. Prentis to be Lieutenant.

Royal Ulster Rifles—Major L. G. B. Rodney, having attained the age limit of liability to recall, ceases to belong to the Reserve of Officers.

IRISH FAIRS.

CARRICK-ON-SHANNON.—At the Carrick-on-Shannon Cattle Fair year-old bullocks and heifers sold from £10 to £15 each; 1½ to 2 years old, £14 to £18 each; 2 to 3 years' old, £20 to £25 each, and springer cows from £20 to £32 10s. each. The supply was an average one, but the demand for all grades was slow.

(CONTINUED FROM PAGE 2.)

DRESS AND COSTUME.

ABOUT Clothes—Mrs. Hezzine, 1 Aston's quay, pays highest prices Ladies', gentlemen's, Children's Left Off Clothing; Jewellery, Artificial Teeth; country parcels received. T

ABOUT Clothes—Mrs. Cusack, 65 Aungier street, gives highest prices for Left Off Clothing, Furniture, etc.; distance no objection. A

ABOUT Clothes—Highest Prices for Ladies', Gents', Children's Left Off Clothing; Furniture; distance no objection. Mrs. Moate, 12 Aungier street. T

BEAUTIFUL Silk and Wool Knitted Costume, grey heather, scarcely ever worn, cost eight guineas alone, take five—Z 360, Irish Times Branch Office, Kingstown.

BLACK Caracul Coat, scarcely worn; large, double breasted; bargain; sell £15 approximate. Address "Z 5949, Cost," this office. 22 D

CASH paid for Left Off Clothes, Jewellery, Furniture, Pictures, China, Plate, Teeth; Postcard immediate attention. Telephone, 435. Rathmines.—Wellington House, 35 Wellington quay.

DARK Grey Tweed Overcoat, velvet collar; perfect; 2 pairs Brogue Shoes, all fit boy 15-16; bargain. Address "Z 4020, Overcoat," this office. 22 D

EX-GOVT. Oilskins, Coats, 8/-; Jackets, 5/-; Trousers, 4/-; carriage paid.—Weldon's, Portsmouth. 19 F

EVENING Dress Suit for Sale, suit a gentleman 5 ft 11 in. chest 36 in. Apply Rm. 201, 86 Dame street. 21 F

FOR Sale, gentleman's Motor Coat, leather lined, large size; also lady's Musquash Coat, large fur collar; in good condition.—W 1105, this office.

FOR Sale, Gent's Tweed Suit, 40 chest; bargain to prompt purchaser. Apply Jones and Co., 28 Pearse street. 21 C

FOR Sale, Persian Lamb Coat, silk lined, large skunk collar; £10 or nearest offer.—W 1130, this office. 22 F

FURS and Fur Coats Repaired, Re-lined, and made into Skirts and Wraps.—W 1237, this office.

FOR Sale, Gent's Hunting Kit, also Coachman's Livery Overcoat. Address "Z 4047, Dress," this office.

HAND Knitted Costumes, Tailormade Costume, Heavy Coat, Hats, Trunk, Shoes (size 6); suit average figure. Address "Z 4043, Dress," this office.

IRISH Lace direct from worker to wearer.—Geddes, 44 and 52 Marr street, Dublin (near Jervis); half prices. 'Phone, 2577. 26 H

IRISH Tweed Costume Coats, Wool Jumpers, Men's Suits, Shoes, Hats, in good order; cheap.—W 1098, this office. 21 C

LADY going India, Selling three new Tailor suits and Wrap Coat; 70/- each.—W 819, this office. 19 C

LADY'S Riding Habit, made by best London tailor, Dark Blue Melton; medium size; never been worn; cost £25, will take £10. Reply 1090, Irish Times Branch Office, Cork. 22 F

MUSQUASH Fur Cloak, beaver collar; Lady's Leather Motor Coat, silk lined, fur collar; Costume Silk Dressing Gown, other things; cheap.—77 Aungier street.

REAL Fur Collar, 15/-; Black Persian Lamb do., 7/6; beautiful order; Boots and Leather Shoes, 5/-; bargains.—W 1204, this office.

SALE, Riding Habit, side saddle, London maker, good condition, £2; Crepe Rubber Soled Shoes (man), Long 7½, £1.—W 1115, this office. 22 F

TITLED ladies' and others' beautiful Day Evening Gowns, Furs, etc., scarcely worn, bargains; stamp list.—Woolf, 117 Clapham road, London, S.W. 6

TWO Pieces Black Costumes, Brown Tweed Tailormade, good condition, 10/- each.—W 1178, this office.

WANTED, Fur or piece for trimming; must be description.—No. 1571, Irish Times Branch Office, Blackrock.

HORSES, HARNESS, &c.

A MARE, Brougham and Harness for Sale; Mare about 15.3 hands, perfect in harness and turn work; Brougham and Harness in first-class order.—Glenageary Park, Glenageary, Kingstown. 21 E

BLACK Pony, 12½ hands, 5 years, quiet to ride or drive; make light hunter.—F. Nolan, 46 Main street, Bray.

FOR Sale, by G.S. Railway, three heavy Shunting Horses, in good working condition; age 6 to 14 years. Apply Goods Agent, Kingstown. 22 F

HORSES, HARNESS, CONTINUED.

FOR Sale, good working Mare, also Van and Harness, cheap.—50 Main street, Blackrock.

HUNTER for Sale, Black Mare, 6 years; hunted two seasons; perfect performer, up to any weight, very quiet and perfect mount for lady. "Z 5966, Hunter," this office. A

HARNESS, all sizes in stock, own manufacture, all hand sewn.—Patterson, George's quay, corner Butt Bridge. 22 F

SMITH'S Harness never wears out.—93 Marlborough street (one minute from Nelson's Pillar). T

STRONG Pony or Horse for Sale, does all farm work. Apply Healey, Shankill. 22 F

WANTED, Cob, about 15 hands, work all harness, fast. Address "Z 4017, Cob," this office.

VEHICLES.

ALESBURY Traps.

NOTED GOLD MEDAL TUB, TONNEAU, ALL WEATHER AND HOODED CARS. SEVERAL CHEAP SECONDHAND CARS. Catalogues from ALESBURY BROS., EDENDERRY, KING'S CO. Showroom: LINCOLN PLACE, Wexford Row, Dublin.

MARKET Van, full size, in good condition. Apply Ruby Hall, Rochestown avenue, Monkstown. 21 F

SEVERAL Secondhand Horse drawn Oil Vehicles, Drays, Undercarriages and Whitechapel Carts; useful to carriers, builders, farmers, or milk vendors. To be seen at Irish R.F. Co.'s Works, Alexandra road, North Wall. Prices low. 21 C

TRAP for Sale, suit 12 hands pony, rubber tyres; perfect condition. Seen Prospect House, Cromlin.

WANTED, Donkey Trap for small donkey about 9 hands. Apply W 1041, this office. 21 C

CATTLE, LIVE STOCK.

COWS—For Sale, a few Kerries, Dexters and Half-Dexterhorns, newly calved.—Glenageary Park, Glenageary, Kingstown; apply Steward. 17 C

CHINCHILLAS, Angoras, Beverens, Havanas for Sale, reasonable prices; pedigree and prize winner stock only.—Mount Saint Benedict, Fur Farm, Gorey, Wexford. 21 F

FOR Sale, first cross Kerry and Jersey Cow; time up; a really good Irish miller.—Toomey, Annacrevy, Kinvarra. 21 C

FOR Sale, 2 suck Calves, fortnight old.—Mine, Marville, Raheny. 22 F

FERRETS for Sale; full grown, 10/-; trained, 12/6 each.—Rabbit Nets, 6/- dozen.—King, 17 Upper Dublin. 22 F

HEIFER Calf, ten days old.—Dunsinea Range, Stillorgan.

PIGS—20 good Stores and 7 fat ones.—Blackrock House, Blackrock.

TWO well bred Sows, first litter November second. Apply Carriden Industrial School, Clonsilla. P

WANTED, Jersey Cow, second calf Springer or fresh-by calved; state price and where can be seen. Apply W 1040, this office.

WANTED, two fresh calved Cows, on second or third calf, good milkers; state price.—10, Wingett's Dairy.

WEANLING Calves, Shorthorn type, good colour, quality, £6 10/- each.—D'Arcy, Limerick Junction.

20 PURE bred Oxford Down Ewes, Selling at Gain Low's Sale on Friday, in four lots. 22 D

130 FINE healthy Horse Ponies, off Wicklow Mountain, 2 to 4 years.—Hughes, Steward, Alma Towers, Kilpeidder, Co. Wicklow. 22 X

STABLING AND GRAZING.

FOUR large Horse Boxes to Let, in splendid condition, good hunting district, near Maynooth; accommodation for groom. Particulars from M. and J. Dawson, Maynooth. 21 C

STABLE to be Let; no living accommodation. Apply 24 Fitzwilliam square. 22 F

CONTINUED ON PAGE 19

EVENTS IN IRELAND are fully summarised in the "WEEKLY IRISH TIMES," with illustrations. Price Twopence.

FINANCIAL NEWS AND NOTES.

TONE AND COMMENT.

DUBLIN HARDER.

RUBBERS BUOYANT.

The day's preliminary arrangements for the settlement occupied some slight local attention, and were easily completed. Operations for the new account, 8th prox., could be entered on, but there was very little disposition shown to extend commitments, and consequently quotations did not move much, though the majority of price movements quietly benefited holders. Government National Loan came on offer, and prices eased. British Funds varied, with Land Stocks higher and War Fives supported at the previous day's enhanced level, while Consols gave way. Dealing in Banking securities was confined to Bank of Ireland Stock, which further advanced on cash support. There was a slightly harder market for Guinness Ord. for the new account, but for cash a slight concession was made. Marconis were better. Home Railways were a shade harder. Great Southern Ord. and Debs. rallied a trifle, and Great Northern Debs. were in demand at higher prices. Dublin United Tram Pref. were weaker. Dunlop Rubber were quite busy and firmer.

Rubber Plantation Shares were really in sound and good demand, with more operators in the market the other side than for many a long day owing to the promising position and outlook. The floating supply of shares seems to have been very largely cleared, and holders prefer to look on at present. Alliance Gas were harder. Manufacturing Shares were very well supported by a steady stream of investment support rather than the more apparent bidding for account of market operators. Coats were bought freely, and closed again higher. Bradford Dyers were good, with limited sellers and plenty of support. Courtaulds were absorbed confidently, and closed good. Tobaccos were, as usual, a bit irregular. British-Americans fell back, but Imperials were the turn higher. Burke Shares had a rallying tendency, with the Ord. and Debs. better.

LONDON IRREGULAR.

RISING RUBBERS.

Business remained on a quiet scale in the London Stock Markets yesterday, the attention of members being mainly occupied with the arrangements of the carry-over, while an irregular tendency prevailed in the majority of sections. In some directions, however, buying for the new account was in progress, particularly in the Rubber share market, where an active business was put through at rising prices. Owing to the increase of the money rates in New York, British Funds displayed a slightly easier tendency at the outset, but later prices exhibited a tendency to harden, and closing values were generally the same as before. War Loan issues were all without material alteration, while Conversion Loans, after being lower, recovered, and at the close were repeated at the overnight levels. A slightly firmer tone was manifest in Indias, and final prices were the turn higher. A generally firm tone characterised the Foreign Government stock market, but little alteration was registered. French Loans were easier at one time, but they hardened towards the close and finished without change. Peruvian Prefs., on the other hand, were quoted lower, while Turkish Unified also slipped back the turn. Home Rails again displayed a weak tone, but prices were fairly well maintained, and closing quotations, with a couple or so exceptions, were the same as before. Among Colonial and Foreign Rails, Argentines remained steady to firm, while Canadian Pacifics and Grand Trunk Pacifics were repeated at their higher quotations. An active business was transacted in the Rubber share market, and prices were again pushed to higher levels.

GERMAN BANKS IN DIFFICULTIES.

The Hamburg Private Bank Company of 1850, which was in difficulties in May, 1924, has again stopped payment, since two of the customers failed to meet their obligations, payments of 240,000 marks and 200,000 marks not being made. The firm has asked to be placed under official control. The present liabilities are estimated at 1,500,000 marks on current account and 1,000,000 on savings and deposit accounts. The request of Bernatz and Magath, a Frankfort bank, to be placed under official control, has been rejected, the reason being that the firm had only been established since the war. The firm has announced its bankruptcy.

DEATH OF STANDARD OIL CHAIRMAN.

The death is announced of Mr. Alfred C. Bedford, Chairman of the Standard Oil Company of New Jersey. Mr. Bedford, who was 61 years of age, died suddenly at Long Island from heart failure. Born at Brooklyn, New York, on 5th November, 1864, he commenced his career as a clerk in a dry goods house in New York City, and entered the employ of the Bergenport Chemical Company, a subsidiary of the Standard Oil Company, in 1882. Mr. Bedford, it may be recalled, was Chairman of the National Petroleum War Service Committee of the United States, played an important part in maintaining an adequate supply of oil for the Allies throughout the war. A warm tribute to his genius was paid by Sir Frederick Black, who represented the Admiralty in America during the war, at the conclusion of hostilities. Mr. Bedford joined the Board of the Standard Oil Company in 1907, and was made President in November, 1917. The Standard Oil Company capital is now $825,000,000 (£165,000,000).

RUBBER FORWARD CONTRACT.

Sungei Matang Rubber Estate has entered into a contract for the sale of 48 tons of rubber at 2s. 5¼d. per lb., to be delivered 4 tons per month for the whole of 1925, this representing about one-third of the estimated exportable allowance for the year 1926.

TEA OUTPUT RESTRICTION.

A Calcutta telegram states that it is reported that the "Sterling" Tea Companies, through the Indian Tea Association of London, have decided to restrict the output from Northern India to the figure for 1924. The Indian Tea Association of Calcutta is also said to have decided on the adoption of similar restriction by the "Rupee" Companies.

CLAYTON WAGONS TO RECONSTRUCT.

Last year's operations having resulted in a small profit as compared with heavy losses in the three previous years, the directors of Clayton Wagons, Ltd., regard the moment as opportune for bringing forward a capital reorganisation. It is a very thorough scheme that is submitted, involving the writing down of fixed and other assets, and in all a sum of £440,000. The whole of the amounts, to be written off as lost or unrepresented, are to be set off entirely against the Ord. share capital, the Pref. shareholders being only asked to surrender their arrears of dividend and their right in the future to an 8 per cent. Cum.-Pref. dividend, with participating rights, accepting instead a non-Cum.-Pref. share of 5 per cent. participating, with the Ord. shareholders *pari passu* in any further distribution of profits. Pref. shareholders may object to the use of the word "only," but the sacrifice they are called upon to make is relatively small in the circumstances. If the scheme is allowed to go they will be brought within sight of a dividend, and the capital value of their shares should gradually improve. In their own interests they should agree to the proposals.

AUSTIN FRIAR'S TRUST OFFER.

Marshall's, Ltd., announce that they have Investment Trust, Pinner's Hall, London, E.C., received an offer from the Austin Friars E.C., for the purchase of the Ord. shares of the company at the price of 26s. per share. The directors recommend the offer for acceptance. Failing acceptance by holders of at least 80 per cent. of the issued Ord. shares, the Trust retains the right to rescind the purchase.

PROVINCIAL EXCHANGES.

BIRMINGHAM.—Less activity apart from Austins, B Pref. strong, 17/6; Prefd., 9/-. Rovers bought. Singers and Humbers weakened. Dunlops advanced. Austins, 7/9; Debs., 95; Bluemels, 35/3; Components, 3/9; S.T.D., 5/3; Enfields, 29/6; Humbers, 42/10½; Napiers, 37/-; Pref., 21/-; Rolls, 33/9; Rovers, 9/7½; Singers, 37/-; Standards, 43/6; Swifts, 8/6; Triumphs, 39/6; Vauxhalls, 7/-; Dunlops, 23/3¼; Parent Defd., 39/6.

MANCHESTER.—Textiles steady. Bradford Dyers recover. Bleachers 67/6-68/-; Pref., 21/-21/3; Calicos, 35/9-36/-; Pref., 18/3-18/9; Dyers, 88/6-89/-; Pref., 19/9-20/-; Cottons, 51/-52/-; Pref., 19/3-19/9; Spinners, 45/6-46/6; "Slubbers," 7/9-8/-; Coats, 60/-60/6; Ship Canal, 7 7/16-8 1/16; Pref., 8 1/16-[illegible]; Velvets, 24/6-25/-.

LONDON MOVEMENTS.

The gilt-edged market exhibited a slightly easier tendency during the early part of the session, the increased money rates in New York having an adverse influence. Later, however, a better tone became evident and initial losses were made good. Consols repeated 55¾ and Victory Bonds 93¼, while War Loan issues were all without alteration. Conversion Loans displayed a better tone towards the finish, but final figures were the same as before. Indias were inclined to harden, the 7 p.c. being a point to the good at 104 at the end of business. Local Loans, however, dropped ½ to 65.

Foreign Government Stocks were generally steady to firm, and little alteration was registered. Peruvian Prefs. dropped back further to 34, or ½ lower, while Turkish 4 p.c. Unified at 15½ were also ½ below the overnight quotation.

HOME RAILS LOWER.

A weak tone continued evident in the Home Railway market, and where movements was recorded lower levels were returned. Midlands shed ½ to 73, while Underground Income Bonds at 102 were a full point easier. Great Westerns and North-Easterns were maintained, as were Metropolitans and Southerns.

FOREIGN RAILS FIRM.

Little alteration was recorded in Colonial and Foreign Rails; the general tone, however, was firm. Argentines were well held, while Canadian Pacifics and Grand Trunk Pacific 4 p.c. Debs. fully maintained their overnight improvements. Cordoba Centrals hardened to 18, or ½ better, while Entre Rios Ord. at 30 were also ¼ to the good. Mexican Rails, on the other hand, displayed a slightly weaker tone, the 8 p.c. Pref. finally being a point lower at 25.

RUBBER SHARES STRONG.

An active business was put through in the Rubber Share market yesterday, there being considerable speculative buying for the new account. Price movements were numerous, and the majority of alterations were in favour of holders. In the commodity market an easier tendency marked opening dealings, but a harder tone soon became evident. Spot rubber sold at 3s. 6¼d., 3s. 6d., and 3s. 6¼d. per lb., while September was quoted at 3s. 6d. to 3s. 6¼d. per lb. January to March ranged between 2s. [illegible] and [illegible] 10d. per lb., the closing quotation being [illegible]s. 9¾d. per lb. In the Share market Anglo-Malay marked an advance of 1s. 4½d. to 33s. 9d., while Golden Hope at 45s. registered an improvement of 2s. 7½d. B.N.B.R. Trust gained 3d. to 16s. 6d., while Rubber Trust at 47s. 9d. were a similar amount higher. Glenbervie at 45s. 10½d. were 1s. 10½d. higher. Kuala Lumpur spurted to 83s. 9d., or 2s. higher, while Malacca at 72s. 6d. were 2s. 6d. to the good. P.P.K. Ce[illegible] scored a good advance to 34s. 6d., or 2s. above the overnight figure. Pegoh finished 1s. 3d. higher, while Sapumalkande at 31s. 9d. were 1s. up. Sekong jumped 2s. to 20s., while Serdang Central [illegible] 43s. 1½d. and Sapong at 61s. 3d. were 1s. 4½d. and 1s. 3d. higher, respectively. Sumatra Cons. gained 1s. 10d. on the day, while Sialang put on 1s. 3d. Tandjong were an exceptionally firm spot, the closing quotation being returned at 71s. 10½d., or 4s. 4½d. above the overnight level. Tali Ayer put on 1s. 1½d. to 31s. 7½d., while United Sua Betong at 101s. 3d. were 2s. 6d. better. Yam Seng firmed up to 4s. 5¼d., or 3d. better. There were many other improvements of smaller amounts, while the only declines worthy of mention were those of 10½d. in Ledbury to 53s. 6d. and 1s. in Pataling to 26s., and of 6d. in Malayalam to 47s. 6d.

OIL SHARE MARKET.

The arrangement of the carry-over of what was an extremely small account in Oil shares was effected quite easily yesterday, business in this connection being completed at an early hour. Charges for the continuation of bargains were the same as on the previous occasion. Idle conditions characterised the commencement of dealings for the new account, and it is no exaggeration to say that, except for a few specialties, the market hardly opened all day. Public interest was almost non-existent, and professionals were doing practically nothing in their favourites. At the close the few price movements recorded were of a slight and irregular character.

TEA SHARES RISING.

Although the volume of business transacted in the Tea share market yesterday showed no noticeable expansion, a firm tone prevailed, and prices sought higher levels in the majority of instances. Price movements were fairly numerous, and the vast majority of alterations were in the upward direction. Amalgamated Estates scored a good improvement to 39⅞, or ⅛ up on the day, while Assam Dooars jumped 2 points to 39. Bargang were another good spot, and here the closing rate showed a margin of 3s. 9d. in favour of holders. British Indian gained 3s. 6d. and Darjeeling Consols 1s. 3d., while Consolidated Tea and Lands closed ½ better at 30¼. Ceylon Plant. put on ¼ to 6¼, while Budla Beta finished 1/16 to the good. Deundi at 19s. 4½d. were 10½d. higher, while Doolooggram at 41s. 3d. were 3s. 10½d. above the overnight level. Jetinga Valley gained 3s. 5¼d. to 44s. 6d., while Empire jumped 1s. to 61s. 7½d. Lunuva hardened to 46s., or 1s. 7½d. better, while Nedeem at 64s. 4½d. were 2s. 9d. to the good. Singlo were a firm market at an advance of 4s. 7½d. to 61s. 3d., while Rosehaugh Ceylon gained 1s. 6d. to 35s. Borelli, on the other hand, eased 1s. 6d. to 83s. 6d.

INDUSTRIALS HARDENING.

No difficulty was experienced in arranging the carry-over in the Miscellaneous and Industrial markets yesterday. The general charge for accommodation was 5½-6½ p.c., with 6-7 p.c. ruling for Tobaccos. The rate on Courtaulds was rather erratic, for although as much as 1/16 per share had to be paid by some people, the rate fell away at the close to 7 p.c., when there were takers-in of the shares. Dealings for new time continued on a small scale. Nevertheless, a harder tendency developed in some directions. The feature of the Brewery section was a renewed demand for Watney Deferred, which left the quotation at the record level of 350, or 4½ better on the day, and active business being recorded up to 352. Guinness, however, gave way to 650, a drop of 10. Elsewhere prices showed little quotable change, though Glasgow Bonding were wanted and recovered to 22s. 6d., a gain of 6d. Wireless descriptions were well maintained, Canadian Marconis receiving support and improving to 6s. 6d. A harder tone ruled among Tobaccos. Imperials came into request and recovered 1s. to £5, while B.A.T. rose 6d. to 105s. 6d. x.d. United South fell 1/16 to 4⅞, and losses of that much took place in R. and J. Hills to 1 1/16 and in Godfrey Phillips to 3⅞. Carreras were in demand and advanced to 11¼, with the "A" shares showing up well at 11.

In the Miscellaneous Trading group Dunlops met with support and left off 4½d. better at 23s. 1½d. Cement issues continued firm. Wallpaper Deferred were in request and strengthened to 29s. 4½d. on dividend anticipations. John Knights moved up to 2 1/16, Borax Deferred to 37s. 3d., and J. Finlays to 73s. 9d. Nobels sagged to 26s. A feature among Iron, Coal and Steels was a recovery in Stewart and Lloyds Deferred to 32s., a rise of 1s. 3d., due to buying on country account. Vickers tax free Preferences continued in keen request and advanced to 12s. 3d., and Palmer's Shipbuilding were a trifle better at 3s. Shipping securities were neglected. The strength of Austin Motors provided a feature; the Pref. Ord. rose to 9s. 3d. and the "B" to 17s. 6d. Rolls Royce further receded to 1⅞. Leading Newspaper shares attracted attention, "Daily Mirrors" finishing 1/16 better at 6¼, and Associated Deferred gaining 1/16 at 6 1/16. Allied Ordinary, however, shed 3d. to 34s. 6d., while Weldons gave way to 1¼.

Buying on American account resulted in an advance of 1/16 in Courtaulds to 6 1/16. Other Silk shares ruled firm. American Cellulose closed unchanged on the day at 16. Other textiles were in better form under the lead of Bradford Dyers, which in response to good support closed 1s. 9d. up at 89s. 6d., while the Preferences rose 6d. to £1. Joshua Hoyles recovered to 26s. 6d., a gain of 6d., and similar improvements occurred in one or two of the Pref. shares. Fine Spinners, however, came on offer and fell 1s. to 45s. 6d. Coats suffered from profit-taking and weakened to 60s. Slubbers shed 3d. to 7s. 9d. Insurances were without quotable alteration, and changes in Banks were of no decided tendency.

DUBLIN PRICE CHANGES.

MARKETS HARDER. BANK STOCK, RAILS, DUNLOPS, MARCONIS, AND TEXTILES ALL HIGHER. RUBBER PLANTATIONS BUOYANT.

Government National Loan fell 1/16 to 95 1/16 and ditto by Deed 1/16 to 95 1/16, while Compensation Stock repeated 92⅞.

British Funds were irregular. Consols fell 1/16 to 55¼, but Guaranteed Land 2¾ p.c. rose 1/16 to 57 and Irish Land 3 p.c. ¼ to 63¾, while War Loan 5 p.c. repeated 102 1/16.

In Corporation, etc., issues, Dublin Port and Docks 3½ p.c. repeated 55, and Waterford Corporation 3½ p.c. Stock also realised 55.

In Breweries, Guinness Ord. rose 1/16 to 65½ 1/16 for new account, but eased 1/16 to 65¼ 1/16 for cash.

Marconi Ord. Shares rose 6d. to 28s. 6d., and Canadians 3d. to 6s. 1½d. 6s. 3d.

Among Home Rails, Great Southern Ord. rallied ¼ to 16¼, the Debs. ½ to 54, and Great Northern Debs. ¾ to 59½ ¾, while ditto Ord. show no rally at 26 for a broken lot.

In Trams, Dublin United Pref. fell ⅛ to 7¼, and in Gas, Alliance Ord. rose 1/16 to 6⅞.

Dunlop Rubber Ord. realised 22s. 10½d., 23s., 23s. 1½d., 23s., 23s. 1½d., 23s. 3d., 23s., the first and last markings being for cash, and the others for new account.

As regards Manufacturing Shares, Bradford Dyers rose 1s. to 88s. 6d., Courtaulds 7½d. to 124s. 9d., 125s. 3d., 125s. 1½d., and the Pref. realised 20s. Coats Ord. rose 1½d. to 60s. 1½d., after touching 60s. 3d.; Goulding Ord. 6d. to 45s. 6d., and Imperial Tobacco 1½d. to 99s. 9d. for cash. Coats £10 Pref. repeated 11¼, and British-American Tobaccos realised 105s. Lever Bros. 7 p.c. eased a further 1¼d. to 20s. 4½d. Cotton Ord. fell 3d. to 50s. 9d.

Among Trading, etc., Shares, Burke Ord. recovered 1s. 9d. to 65s. and the Debs. 1/16 to 8 1/16. Dockrell Ord. were firm and hard at 16s. Chartered eased 1½d. to 28s. 7½d. Yam Seng Rubber harder at 4s. 6d. London Asiatics 6s. 3d. and United Serdang 6s. 7½d., both buyers.

BUSINESS DONE:

Nat. Loan....(95½) 95 1/16		Alliance Gas....(6⅞) 6⅞	
Do. Deed...(95½) 95 1/16		Dyers ......(87/6) *88/6	
Compensation Stock (92¾) 92⅞		Coats....(60/-) 60/1½ /3 *1/1½	
Consols ......(55¾) 55¼		Do. Pref......(11¼) 11¼	
5% War Loan (102 1/16) 102 1/16		Cottons ......(51/-) 50/9	
Land Stk. '21..(56¾) 57		Courtaulds.(124/9) 124/9 5/3 5/1½	
Land Stk. '39.(63½) 63¾		Do. Pref. 20/-	
Dub. Port 3½%..(55) 55		Spinners ...(45/-) *45/6	
Waterford Stock.(55) 55		B.A.T........(106/-) 105/-	
Bank Stock...(272) 273c		Imp. Tob..(99/7½) 99/9c	
Guinness..(65¼) 65½c. *⅝ ⅝c		Lever 7%..(20/6) 20/4½	
Marconi ......(28/-) 28/6		Burke Ord......(63/3) 65/-	
Canadian do......(6/1½) /3		Do. Deb.........(8) 8 1/16	
G.N. Ord.........(26) *26		Dockrell Ord. (15/11¼) 16/-	
Do. Deb.....(59) 59½ ¾		Drummond Pref......52/-b	
G.S. Ord.........(16) 16¼		Yam Seng.......(4/3) *4/6	
Do. Deb.........(53½) 54		Chartered ...(28/9) 28/7½	
Dublin Tram Pref.....7¼		Dunlops...(23/-) 22/10½c 3/- /1½ 3/-c /1½ /3 3/-c	

* Odd lot, b bid, a asked, c cash. (Last business done given in parentheses.)

IRISH BANKS' RATE.

Discount .... 5½ p.c. 6th Aug., 1925.
Deposit .... 2 p.c. 6th Aug., 1925.

STOCK EXCHANGE SETTLEMENTS.

Mining contango day......		Oct. 5
General contango day....		Oct. 6
Ticket day	Sept. 23	Oct. 7
Account day	Sept. 24	Oct. 8

BELFAST.

Exchange was moderately active. War Loan 102¼, Conversion Loan 76 1/16, Northern Bank "A" 5⅜, Provincial Bank 22¼, Belfast Corporation 3½ per cent. 83¼, Great Northern Railway Stock 27, Coats Ord. 60s. 3d., York Street Flax Spinning Co. 6 per cent. Pref. 8, Dunville and Co. 11¼, McConnell, Ltd., Pref. 4¾, Dunlop Rubber 22s. 6d., White, Tomkins and Courage Ord. 24s.

LATEST CLOSING AND STREET PRICES.

CONSOLS, ETC.

Consols	55-56	4½% Conv. Ln.	96¾-97
War Ln. 3½%	97-97½	3½ Treas. Bds.	102-102½
do. 4½%	96-97	Irish Land 2¾%	57-59
do. 5%	102-102⅛	India 3½%	67½-68½
do. 4% Tax Free	[illegible]	do. 3%	57½-58½
Fund'g L'n	89½-100*	do. 5½%	101⅛-102⅛
Victory Bds	93¼-93½	do. 7%	103-105 +1
3½% Conv. Ln.	76⅞-77⅛	Local Lns.	64¾-65¼ −½
		Sudan 5½%	107-110

COLONIAL GOVERNMENT STOCKS.

Aust. Com. 5½%	101-103	Nigeria 6%	113-115 +1
do. 6%	102-104*	Q'sland 4½ '40-60	81-83*
Brit. Col. 4½ '41	91-93*	do. 6% 1930-40	111-113
Canada 4	90-92*	S. Africa 4% Ins.	86-88
do. 4½ 1930-5	99½-100½	do. 6%	104-106
Cape 3½ Cons.	79-81	S. A'stl'ia 4% '40-60	83-5
Ceylon 6%	107-109	do. 6½%	104-106
N.S.W. 4½ '22-7	98-100	Victoria 4 '40-60	83-85*
do. 5½ 1922-7	100-102	do. 6% 1923-5	100-2
do. 6% 1930-40	104-6	W. Aus. 5% '35-45	100-102
N. Zeal'd 4% '29	96-98	do. 6% 1930-40	101-103

BANKS.

Anglo S. Amer	7¼-7½	Lloyds	£1/3.6 1/9 −0/3
Australasia	13¼-13¾ +⅛	Midland	8¼-8¾ −⅛
Bank N.S.W.	39¼-39¾	Nat. Dis. B	8¾-9⅛
Do. N.Z.	2⅞-2⅞	Nat. Provi(£4)	11⅝-11⅞ +⅛
Barclays A	8⅞-9⅛	Royal of Can	48-50
Brit. Overseas	1⅞-1⅞	Stand. S.A.	11¾-12
Can. of Com	43-45*	Un. Australia	14¼-14¾ +⅛
Chart. of India	18¼-18¾	Westminster	18¼-18¾
Hong Kong	134-137 −0		

FOREIGN BONDS.

M.U. Sept. 22.				
100	Argentine 1886	99	101	
78½	Do 4 p.c. Rescission	79	81	
91½	Do 5 p.c. 1909	91	93	
53	Brazil 4 p.c. 1889	52	54	
90½	Do. Funding 1908	90	92	
79½	Do. 5 p.c. 1914	79	81	
92½	Chinese 5 p.c. 1896	92	94	
78½	Do 4½ p.c. 1898	77	79	
67½	Do. 5 p.c. 1912	66	68	
106½	Czecho-Slovakia Bonds	106	108	
83¾	Egyptian Unified	83	85	
18¾	French Loan	18	19	
14	Do 4 p.c.	13½	14⅛*	
10/0	German 3 p.c.	[illegible]	[illegible]	
101½	German 7 p.c.	101½	102½	
93½	Greek Loan	93½	94½	
97½	Hungarian 7½ Ster.	97	98	
16	Italian Rentes	15½	17½	
88½	Japan 4 p.c. 1905	88	90½	
90½	Do 6 p.c. 1924	89½	90½	
40½	Mexican 5 p.c. 99	40	50	
44	Do. 6 p.c. 10-Y. Treas.	40	50	
	Peruvian Corporation	3¼	4¼	
33½	Do Pref.	33½	34½	
99	Do Deb.	99	100½	
78½	Portuguese 3 p.c.	78	80	−½
	Spanish 4 p.c.	78	80	
15½	Turkish Unified	15	16	−½
63	Uruguay 3½ p.c.	62½	63½	

BRITISH RAILS.

M.U.				
84½	Great Western	84	85	
—	Do Cons Pref.	92	94	
73½	Ldn. Mid. & Scot. Ord.	72½	73½	−½
—	Do 4 p.c. Pref.	70	72	
—	Do 4 p.c. Red. Pref.	98	101	
—	Do 5 p.c. Red. Pref.	97	99	
—	Do 4 p.c. Pref. 1923	69	71	
53½	Ldn. North-East. 5 p.c. Pref. Ord.	53	54	
19	Do Def. Ord.	18¾	19¼	
—	Do 4 p.c. 1st Pref.	69	71	
—	Do 4 p.c. 2nd Pref.	63	65	
66	Metropolitan	65½	66½	
—	Do. 5 p.c. Pref.	90	93*	
42	Do District	41½	42½	
72½	Southern Pref. Ord.	72	73	
29½	Do. Def. Ord.	39½	40½	
37½	Do "A"	36½	37½	
7½	Do "B"	7	8	
2½	Underground Electric	2½	2¾	
94½	Do Income Bonds	94	96	
105	Do 6 p.c. Debs.	101	103	−1

COLONIAL AND FOREIGN RAILS.

91	Antofagasta	90	92	
—	Argentine G W Ord.	82	84	
—	Bahia Blanca	79	81*	
—	Brazil Railway Common	⅜	½	
90½	Buenos Ayres Gt. S.	79	81	
85½	Buenos Ayres and Pacific	84½	86½	
74	Buenos Ayres and W.	74	76	
154	Canadian Pacific	153	155	
76	Central Argentine	75	77	
72	Central Uruguay	71	73	
18	Cordoba Central	17½	18½	+½
62	Do 1st Pref.	61	63	
27½	Do 2nd Pref.	27½	29½	
38½	Entre Rios	28	30	+¼
—	Do 6 p.c. Pref.	81	83	
—	Grand Trunk Pac. Deb.	40	43	
—	Grand Trunk 4 p.c. Guar.	79	81	
—	Do. 4 p.c. Perp. Deb.	79	81	
32½	Leopoldina	32	34	
7¾	Mexican Rails	7	8	
26	Do 8 p.c. Pref.	24	26	−1
11	Do 6 p.c. Pref.	10	12	
171½	San Paulo Ord	170	174	
98	United Havana	97½	99½	
—	Uruguay Northern Debs.	21	23	

AMERICAN RAILS.

—	Atchison	126	128	−1
—	Baltimore	85	87	
—	Chesapeake	108	110	
—	Chicago Milwaukee	8	10	
33	Erie	32	34	
—	Do. 1st Pref.	42	44	
—	New York Ontario	29	31	
109	Southern Common	108	110	−1
—	Do Pref.	97	100	
—	Southern Pacific	101	103	−1
146	Union Pacific	146	148	

TELEGRAPHS.

24	Anglo-American Def.	23½	24	
1⅜	Marconi Wireless Ord.	1⅜	1⅞	
—	Do. Pref.	1½	1⅞	
—	Do. Debs.	103½	104½	
18/0	Do. Marine	17/6	18/6	
6/3	Do. Canada	6/3	6/9	+0/3
—	Oriental Telephone	2	2¼	
12½	Radio Corporation	12½	12¾	
10	Do. Pref. ($50)	9⅝	9⅞	

BREWERIES AND DISTILLERIES.

18/3	Allsopp £1 Shares	½	¾	
91	Do. 6 p.c. Pref.	90	92	
—	Bass, Ratcliff 5 p.c. Pref.	83	88	
46/0	Do. Ord.			
30/0	Distillers Ord.	2¾	2⅞*	
655	Guinness	2⅞	3	
—	Do. Pref.	640	660	−10
21/9	Peter Walker Ord.	114	119*	
45/0	South African Breweries	22/3	23/3	
21/0	Walker (John) Pref.	2⅛	2⅜	
346	Watney Combe Def.	21/8	22/6	
		345	355	+4½

SHIPPING.

10/6	Cargo Fleet	10/3	11/3	
—	Court Line	27/0	29/0	
—	Cunard Ord.	16/3	17/3	
18/3	Elder Dempster 6 p.c. Pf.	18/3	19/3	
—	Furness Withy	27/6	29/6	
—	P. and O. Def.	255	275	
—	Royal Mail Ord.	86	89	

FOODSTUFFS AND STORES.

27/0	Aerated Bread	26/6	27/6	
46/0	Bovril Def.	45/6	46/6	
3/0	Crosse and Blackwell	2/9	3/3	
18/0	Lipton	17/6	18/6	
1⅛	Lovel and Christmas	1⅛	1⅜	
3⅛	Lyons (J.)	3⅛	4	
—	Mackintosh (J.) Pref.	24/10½	25/4½	−0/3
6/4½	Maypole Def.	6/3	6/6	
—	Smithfield Arg. Meat	⅛	⅜	
2½	Spratt's Patent	2½	2¾*	
—	Union Cold Storage Pref.	20/0	21/0	
1⅛	Van Den Berghs	1⅛	1⅜	
—	Do. Pref.	4⅝	5⅛*	

NEWSPAPERS.

6¼	Assd Newspapers Def.	6¼	6⅝	+1/16
34/9	Allied News Ord.	34/0	35/0	−0/3
6⅛	Daily Mirror Ord.	6⅛	6⅜	+1/16
3⅝	Sunday Pictorial Ord.	3⅝	3⅞	

IRON AND STEEL.

M.U.—Sept. 22.				
13/0	Armstrong (W. G.)	12/3	12/6	
8/6	Cammell Laird	8/0	9/0	
9/1½	Dorman Long	8/6	9/6	
14/0	John Brown	13/0	14/0	−0/6
9/0	Do. (15/- paid)	8/3	9/3	
11/0	Pease and Partners	10/6	11/6	
42/6	South Durham Steel	42/0	43/0	
28/6	Siemens	28/0	29/0	
4 13/16	United Steel	4/6	5/6	
7/0	Vickers Ord	6/6	7/6	
—	Weardale Iron C.P.O.			

LAND AND INVESTMENT.

35/0	Abonkir Land	1⅛	1⅜	
28/0	Argentine Land Invest.	1⅜	1⅝	
1⅜	Do. Southern Land	1⅝	1⅞	
22/0	B N B Land	12/3	13/3	
5½	Forestal Land	22/0	22/6	−0/3
20/6	Hudson's Bay Ord.	5½	5⅝	+1/16
8/6	Niger Pref.	⅞	1⅛	
27/0	Pekin Syndicate	8/0	9/0	
7¾	Rio Negro Lands	1⅛	1⅜	
	Sudan Plantations	7⅝	7⅞	+⅛

NITRATES.

19½	Alianza	19¼	19¾	
6⅞	Lautaro Nitrate	7	7¼	+⅛
21/0	Lagunas Nitrate	27/0	29/0	
2⅛	Liverpool Nitrate	2⅛	2⅜	
3⅞	London Nitrate	3⅞	3⅜	−⅛
29/3	Rosario Nitrate	29/0	30/0	
1⅝	Santa Rita Nitrate	1⅝	1⅞	
2⅞	Santiago Nitrate	2⅞	2⅞	
12/9	Tarapaca Nitrate	12/6	13/6	

TEXTILES AND STORES.

7/3	Amalgamated Cotton	7/0	7/6	
6*/0	Bleachers	67/6	6*/6	
88/0	Bradford Dyers	89/0	90/0	+1/9
9/0	British Celanese Ord.	8/9	9/3	
35/0	Calico Printers	35/0	36/0	
10/0	Coats	59/3	60/6	−0/6
6⅞	Courtaulds	6⅛	6⅞	+1/16
51/3	English Sewing Cotton	2½	2⅝	
46/3	Fine Spinners	45/0	46/0	−1/0
2⅞	Grouts	2⅞	2⅞	
44/0	Harrods	43/6	44/6	
24/0	Hollins (Wm.)	1⅛	1⅜	
—	Linen Thread Ord.	1⅝	2*	
33/0	Lister Ord.	22/6	23/6	
—	Selfridge 6 p.c. Pref.	25/6	24/6	

OILS.

4¾	Anglo-American	4⅜	4⅞	
1⅞	Anglo-Ecuadorian	1⅝	1⅞	
1¼	Anglo-Egyptian "B"	1⅛	1¼	
24/4½	Anglo-Persian 8 p.c.	24/1½	24/7½	
24/10	Do. 9 p.c. 2nd Pref.	24/7½	25/1½	
3⅞	Do. Ord., issued 3⅛ p.c.	3⅞	3⅞	
93¼	Do. 5 p.c. Deb.	92½	93½	
2⅝	Apex Trinidad	2⅜	2⅝	
1⅝	Attock	1⅜	1⅝	
3	Brit. Borneo Pet. (10/-)	⅞	⅞+	
7/0	British Burmah (8/-)	6/10	7/4½	−0/1½
18/4	British Controlled	18/4½	18/7½	+0/1½
18/6	Do. Pref.	18/3	18/6	
3	Burmah	4⅜	5⅛	+1/16
26/3	Do. 8 p.c. Pref.	26/0	26/6	
1/9	Caltex	1/7½	1/10½	−0/1½
8/6	Dacia Romano	8/6	9/6	
8½	Eagle Transport	8⅝	8⅞	
101½	Do. 7 p.c. Notes	101	102	
102½	Do. Bearer	102	103	
14 4½	Kern River (10/-)	14/0	14/6	−0/3
6⅜	Lobitos	6¼	6⅜	
17/3	Mexican Eagle	17/1½	17/7½	+0/3
15/3	Do. 8 p.c. Pref.	14/9	15/9	
15/0	Do. 7 p.c. 1st Pref.	14/9	15/9	
4/3	North Caucasian (10/-)	4/0	4/3	
2/9	Oropuche (4/- sh. f.p.)	2/7½	2/10½	
18/3	Phoenix	18/0	18/6	
31¼	Royal Dutch	18/0	18/6	−0/1½
4⅞	Shell Transport	31¼	31⅞	−⅛
9¾	Do. 5 p.c. Pref. (£10)	4⅞	4⅞	
25/0	Do. 7 p.c. Pref.	9⅝	10⅛	
1/6	Spies (10/-)	25/3	25/9	
11/0	Steaua Romana	1/3	1/9	
4/10½	Tankers Pref.	10/7½	11/1½	
7/6	Trinidad Central	4/6	5/0	
2⅞	Trinidad Lease	1⅞	1⅞	
5 9	United Brit. Trinidad	2⅞	2⅝	
4 0	Ural Caspian	3/6	6/0	
2⅞	V.O.C. Holdings	3/6	4/6	
2¾	Do. 7 p.c. Pref.	2⅜	2⅞	

RUBBERS.

3/6	Amal. Rubber	3/3¼	
28/0	Anglo-Dutch	5?/0	
7/7½	Anglo-Java	7/6¾	
1⅝	Anglo-Malay	33/9	+1/4½
7/6	Berium Cons.	7/5½	
5/4½	Bukit Merlajam	5/6	+0/1½
3/4½	Bukit Sembawang	3/3½	+0/0½
30/0	Buntar	29/9	+0/4½
1⅞	Damansara	23/4½	+0/3
18/3	Grand Central	38/6	
2⅛	Highlands	50/0	+0/6
28/6	Jugra Land	28/10½	+0/1½
4/0	Kamuning	4/0¾	+0/1½
8/6	Kepong	8/7½	
4	Kuala Lumpur	83/9	+2/9
1⅞	Kuala Muda	36/9	
2½	Labu	43/10½	+0/3
2¾	Linggi	45/6	
6/0	London Asiatic	5/11	
3⅛	Malacca	72/6	+2/6
47/6	Malayalam	47/6	−0/6
5/6	Merlimau	5/6	−0/1½
2⅛	Mooply Valley	50/10½	+0/1½
47/9	Rubber Trust	47/9	+0/3
1⅞	Seafield (New)	34/9	
2⅞	Sendayan	48/9	
3⅝	Sialang	68/9	+1/3
27/6	Straits Rubber	27/10½	+0/7½
6/1½	Sumatra Para.	6/0	
31/0	Tali Ayer	31/7½	+1/1½
3⅞	Tandjong	71/10½	+4/4½
36/3	Tandjong Malim	36/6	+0/6
6/3	United Serdang	6/6½	+0/3
5	United Sua Betong	101/3	+2/6
19/0	Vallambrosa	18/6	

Allagar	3/4½	+0/2¼	Mendaris	38/0	+0/6
Ampat	6/11½		N. Hummock	27/9	
Anglo-Sum	84/4½		P.P.K. (C'yl'n)	34/6	+2/0
Bah Lias	57/6		Pataling	26/0	−1/0
Baru (Java)	64/3		Pegoh	66/3	+1/3
Batu Tiga	65/3	+0/7½	Pilmoor	45/7½	+0/6
B.N.B.R. Trust	16/6	+0/3	Ratanui	45/3	
Bukit Cloh	9/1½	+0/1½	Rim Malacca	4/10½	+0/1½
Bukit Rajah	36/3		Rub. E. Johore	35/3	
Castlefield	9/3	+0/3	Sapong	61/3	+1/3
Ceylon Timber	6/7½		Sapumalk'de	31/9	+1/0
Cicely	9/1½	+0/1½	Sekong	20/0	+2/0
Dennistown	3/9	+0/0¾	Selangor	6/2¼	
Eastern Trust	29/0		Sepang Sel.	28/9	
Gadjah	9/3¾	+0/0¾	Serdang C'nt'l	43/1½	+1/4½
Gen. Ceylon	50/1½	+0/7½	Sing United	3/10½	
Glenbervie	45/10½	+1/10½	Singapore Para	3/6	
Glenshiel	26/7½	−0/1½	Soember Ajoe	3/3	
Golden Hope	45/0	+2/7½	Sumatra Con.	30/0	+1/10½
Java Amal.	44/9		Sungei Choh	27/7½	+0/1½
Kapar Para	64/10½		Sungei Kapar	6/6	
Kasintoe	41/9	+0/6	Sungei Kr. Pf.	58/9	
Kepitigalla	3/6	+0/0¾	Taiping	2/9	+0/1½
Kombok	4/4½	+0/1½	Tamiang	45/7½	+0/7½
Kwaloe	4/7½	+0/1½	Tebrau	20/6	
Langkat Sum	48/9		Telogoredjo	84/9*	
Ledbury	53/9	−0/10½	Tempeh	3/1½	
Loengoer	3/2¾	+0/1½	Un. Temiang	4/4½	+0/1½
Manch'ter NB.	30/0		Yam Seng	4/5¼	+0/3
Membakut	31/6				

TEAS.

Amal. Estates	39⅞	+ ⅛	E.I. & Ceylon	59/9	+0/9
Anglo-Ceylon	46/0	−0/6	E. Assam	36/3	
Assam Co.	44/0	+0/7½	East Produce	88/0	+0/9
Assam Cons.	16/7½	−0/4½	Empire	61/7½	+1/0
Assam Dooars	39	+2	Galaha Ceylon	42/0	
Assam Front'r	30/11½	+0/9¾	Imperial	46/0	+0/6
Aso. T.E. Cy'ln	43/4½	+0/7½	Jhansie	82/0	−0/6
Borelli	83/6	−1/6	Jokai	87/7½	+0/3
Brahmapootra	29⅝		Jorehaut	89/9	+0/3
British Assam	74/4½		Lungla	31/11½	+0/5¼
Brit. Indian	70/0	+3/6	Majuli	62/3	+0/1½
Budla Beta	6⅛	+ 1/16	Moabund	63/9	
Cachar & Do'ar	62/7½		Nedeem	64/4½	+2/9
Ceylon Plant.	6¼	+ ¼	New Sylhet	71/3	
Chubwa	81/0		Peacock & Nil	4/0	
Chulsa	42/0		Poonmudi	3/11½	
Con. Tea & L.	30¼	+ ½	Rosehaugh Cey	35/0	+1/6
Darjeeling Co.	41/6	+0/3	Singlo	61/3	+4/7½
Deundi	19/4½	+0/10½	Tea Share Trus	32/0	
Dimbula Val.	66/0		Travancore	91/3	
Dooars	67/3	−0/9	Up. Assam	49/4½	
Doom Dooma	98/0				

MISCELLANEOUS INDUSTRIALS.

31/0	African and East. Trade	30/6	31/6	
3½	Anglo-Argentine 1st Pref	3¼	3⅛	
16/6	Associated Cement	16/3	16/9	
16/9	Do. Pref.	16/4½	16/10½	
37/3	Borax Con. Def.	36/9	37/9	+0/3
75	Brazilian Traction	74	76	−½
30/6	British Portland Cement	30/6	31/6	+0/6
—	British Glass	0/3	0/9	
14/9	B.S.A.	14/3	15/3	
27/0	British Oil and Cake	26/6	27/6	+0/1½
80	Brit. Col. Electric Rail.	88	91	
—	Do. 4½ p.c. Debs.	88	91	
105/0	Brit.-Amer. Tobacco	105/0	106/0	+0/6
37/6	Brunner Mond	37/0	38/0	−0/3
30/0	Bryant and May	2⅛	2⅜	
—	Carreras	10⅞	11⅛	
22/10½	Dunlop Rubber	23/0	23/3	+0/4½
105	Do Deb.	102	106*	
—	Do. Amer. Tire Deb.	104	106*	
—	English Electric	17/9	18/9	−0/3
—	Finlay (James)	73/3	74/3	+0/3
27/0	General Electric Ord.	26/6	27/0	+0/3
—	Do. Debs.	102	104*	
—	Gramophone Ord.	2	2¼	
19/0	Imperial Tobacco Ord.	99/9	100/3	+1/0
20/6	Lever 7 p.c. Pref.	20/4½	20/10½	
—	Lever 7 p.c. Debs.	101	106	
—	Lever 5 p.c. Debs.	93	98	
17	Mexican Trams	15	20	
—	Do. Bonds	61	64	
65½	Do. L. and P. Bonds	74	77	
24/0	Nobel Ord.	25/6	26/6	−0/3
21/0	Do. Pref.	20/9	21/9	
—	Do. Def.	10/6	11/6	
1⅞	Parent Trust Def.	1⅛	1⅜	
3/0	Do. Ord.	1⅛	1⅜	−⅛
28/0	Platt Bros. Ord.	1⅜	1½	
33/3	Prov. Cine 7½ Pf.-Ord.	[illegible]	[illegible]	
28/0	Rolls Royce	1⅞	1⅞	
64½	Sal' Union	27/6	28/6	
—	San Paulo Tram Deb.	86	100	
11⅛	Shawinigan Water Debs.	103	108	
—	Swedish Match "B"	11⅛	11⅜	
—	Taylor's Service	22/9	23/3	−0/3
—	Tilling Ord.	2	2¼	
—	Do. 6½ p.c. Cum. Pref.	4	4½	
—	United Alkali	1⅛	1⅜	
29/3	Wallpaper Def.	29/1½	29/7½	+0/3

* Ex div. † Ex rights. ‡ Cum div. § Ex bonus.

INSURANCE SHARES.

BUSINESS DONE IN LONDON:—General Accident, 8 1/16; Guardian, 8; London and Lancashire, 21¼; North British, 23⅛, 3, 1/16; Northern, 15 1/16, £15 4/-, 15 1/16, ¼, ⅛; Prudential A, 22 1/16, 3, 2⅞, ⅞; Royal Insurance, 31¼, £31 18/3; World Auxiliary, 21/6, 2/-, 1/1½, 6d.; Standard Life 5 p.c. Perp. Stock, 95 1/16.

BUSINESS DONE IN LIVERPOOL.—Commercial Union, 23 1/16; Employers' Liability, 85/-, 4/9; London and Lancashire, 21¼; North British, 23 1/16; Northern, 15¼; Royal Insurance, 31⅞, 1/16, 1/16, ⅛; Sea Insurance (x.d.), 3 1/16, 1/16.

TRAFFICS.

British Automobile Traction—Period to September 11 (four weeks)—increase £55,139. Calcutta Tramways—Increase Rs.4,460. Singapore Electric Tramways—Increase $906. Alcoy and Gandia Railway—Ps.20,000. Catalinas Warehouses and Mole—August, decrease 1,650. Salvador Railway—Decrease £528. San Paulo Railway—Increase £39,863.

IRISH TRAFFICS.

	Last week. + Inc. − Dec.	Total 37 weeks. + Inc. − Dec.
	£	£
Gt. Southern	89,622 − 16,633	3,108,277 − 456,722
Gt. Northern	36,400 − 5,000	1,309,250 − 160,200
Co. Down	4,963 − 786	198,415 − 29,326

LONDON MINING MARKET QUIET.

TANKS AND ZAMS IN REQUEST.

Mines for the greater part of the day were very quiet. Indeed, Kaffirs were hardly mentioned until towards the close, but even so the amount of business passing was small, and may be gauged by the number and extent of the change on the day. The Cape was inclined to sell some of its specialities, but realisations from that quarter were offset to some extent by buying of International counters on Paris account. However, of the leading finance descriptions, Central Mining, Goldfields, Randfontein, Union Corporation and "Generals" were all unchanged, while "Johnnies" and Rand Mines were being quietly absorbed, and Anglo-American were inquired for, though closing without quotable alteration. Mozambique were a good market, and South-West Africa received some support. Johannesburg was still inclined to sell Platinum shares, but the attitude adopted towards them on this side was more favourable, and apart from a trifling set-back in "T.C.L.," prices were well maintained. There was also more business passing in the Rhodesian department, and the trend of values was upward. Chartered were in better request, but attention was mainly directed to Tanks and Zams, both of which were wanted on home and Brussels account, in view of the improved outlook for the Union Miniere. Shamva were also harder on the news that the 15 feet of ore exposed in the incline shaft is the main ore body and assays 8 dwt. per ton. Cam and Motor were strong on the latest development news, and Gaika again went ahead, while Bwana M'Kubwa were a better market. Beira Town Sites were allowed to slip back. Diamonds had an irregular appearance, and the De Beers issues moved in opposite directions, while Consolidated African Selection Trust came on offer, and West African Diamonds suffered from profit-taking. The price of tin fell back to £261 13s. 9d. per ton, but in view of the steady advance which has recently been witnessed this was not seriously regarded, and the share market retained its animation. In the Copper section, Rio Tinto were in request on French account, and were finally 10s. to the good. Closing prices:—

SOUTH AFRICAN.

M.U.	Sept. 21		
1 7/16	Anglo-Amer. Corp.	1⅜-1 7/16	
14/3	Anglo-French	14/3-14/9	
3⅞	Brakpan	3 13/16-3 29/32	
14⅛	Cent. Min'g (£8)	14⅛-14⅝	
10/0	Central W'st (5/)	9/9 10/3	
2 7/16	City Deep	2 5/16-2⅝	
1⅞	Con. Goldfields	1 25/32-1 27/32	
13 6	Cons. Main Reef	13/0-13/6	
16 9	Con. M. Sel. 10/	16 4½-10½	
2 3/16	Crown Mines (10/)	2⅝ 2 11/16	
17/6	Durban Deep	17/6 18/0	+0/3
9/7¼	E. Rand Prop.	9/4½-9/7½	
3¼	Geduld	3 7/32 3 9/32	
26/9	Gen. Mining	26/0 26/6	
11/6	G. M. Investment	11/3-11/9	
7 11/16	Gover'm'nt Mines	7⅝-7¾	
7 0	Hendies Plat. (5/)	6/6-7/0	
5 3	Hendersons (5/)	5/0-5/3	
46/6	Johan'burg I'vst.	46.9-47/3	+0/3
5/3	Kleinfontein	4/9-5/3	
13/9	Knight's	13/3-13/9	
20/0	Langlaagte Est.	18/9 19/3	−0/3
¾	Lydenburg Plat.	11/16-13/16	
3 3/16	Meyer & Charlton	3 3/16-3 5/16	
4 7/16	M'derfontein (10/)	4 7/16-4½	
1 1/32	Modder B (5/)	1⅜-1⅞	
2 7/32	Modder Deep (5/)	2-2 1/16	
31/32	Modder East	31/32-1 1/32	
2	New State Areas	1 15/16 2 1/16	
4 6	Nigel	4/0-5/0	
6/9	Nourse Mines	6/0-7/0	
3	Rand Mines (5/)	2 31/32-3 1/32	+ 1/32
15/6	Randfontein	15/3 15/9	
1⅛	Rob'son D A (1/)	1-1⅛*	
1 13/16	Robinson Dp. B.	1 11/16-1 13/16	− 1/16
10/6	Rose Deep	10/3-10/9	
16 9	S.A. Gold Trust	1⅜-1½	
22/6	S.A. Towns (10/)	22/0-22/6	−0/3
2 1/16	Springs Mines	2⅝-2 11/16	− 1/32
15/3	Sub Nigel	14/9-15/3	
3 5/32	Trans. and Del. B.	3 3/16-3 5/16	
4⅝	Trans. Con. L. (10/)	4¼ 4⅝	
1¼	Trans. Devel.	1 3/32-1 5/32	
48/0	Union Corp (12/6)	47/9 48/3	
1⅛	Van Ryn	22 6-23/0	
21/3	Van Ryn Deep	2 21/32-2 23/32	− 1/32
24/9	Vereeniging	24/9-25/3	+ 0/3
9/9	Village Deep	9/3-9/9	
15/6	West Rand Con.	15/3-15/6	+0/1½
27/0	West Springs	26/6-27/0	
24/3	Wit'ersrand Deep	24/0 25/0	+0/3

RUSSIAN.

5/0	Russo-Asiat. Cns.	4 9-5/3
4/6	Russian Mining	4/3-5/3
⅛	Siberian Props.	5/0-6/0
1/16	Spassky	1/16-3/16

RHODESIAN.

M.U.	Sept. 21.		
8/0	Bechuanaland Ex.	7/9 8/3	
10/6	Beira Town Sites	10/0-11/0	−0/3
6/7½	Bwana M'Kubwa	6/6-6 9	+/1½
2 13/16	Cam and Motor	2 13/16-2⅞	+ 1/16
28/7½	Chart'd B.S.A.	28/7½-/10	+0/1½
1/0	Falcon	/10-1 1½	
21/3	Gaika Gold	21/6-22/6	+1/0
10/0	Globe & Phoenix (5/)	9/6-10/0	
7/10½	Gold F. Rho. (10/)	1¾-1⅞	
⅛	Lonely Reef	1/16-3/16	
1 1/16	Rezende	1⅝ 1¾	
4/0	R. Broken Hill (5/)	3/10½-4/1½	
9/6	Selukwe (2/6)	9/3-9 9	−0/3
1⅜	Shamva Mines	1 7/16-1⅝	+⅛
⅞	Sherwood Starr (5/)	35/32-41/32	
2⅛	Tanganyika	2 3/16 2¼	+ 1/16
48/6	Vic. Falls Ord	2 7/32-2 9/32	
32/0	do. Pref.	31/6-32/6*	
1 1/16	Wankie Col. (10/)	1 1/16-1 3/16	
6/3	Willoughby	6/0-6/3	
37/6	Zambesia Expl.	39/3-39 9	+1/9

DIAMOND.

⅞	Angola Diamond	13/16-15/16	
22/3	Con. D. S. W. A.	18/0-19/0	−0/3
12⅞	De Beers Def.	12 13/16-12 15/16	− 1/16
12½	do. Pref.	12½-12⅝	+ 1/16
46/6	Jagersfontein	3 13/16-4	
⅞	N. Val. River	5/16-7/16	
7⅝	Premier Pf. (5/-)	7 1/16-7 3/16	
13/9	West African	12/9-13/3	−0/6

AUSTRALIAN.

22/6	Amal. Zinc	1⅛-1 3/16	
1/1	Associated (4/)	1/0-1/6	
24/0	Broken Hill Prop.	23/9-24/9	
3⅛	B. Hill Sth. New	3 3/16-3 5/16	+⅛
1½	Electro Zinc Pref.	1½-1⅝	
5⅞	North Broken Hill	6 3/16-6 5/16	+ 1/16
18/3	Sulphide Ord.	17/9 18/9	
12 0	South Kalgurli	11/9-12/9	
36/6	Zinc Ord. (10/-)	38/3-39/3	+1/3
3 13/32	do. Pref.	3⅝-3¾	

WEST AFRICAN.

13/0	Ashanti Gold (4/)	12/9-13/3
10/7½	Fanti Cons. (8/)	10/6-11/0
15/4½	Gold Coast Amal.	15/3-15/9
3/10½	Taquah & Abosso	3/9-4/0

TIN.

M.U.	Sept 21.		
15/6	Anglo-Con. (10/-)	15/3-15/9	
3⅞	Aramayo Mines	3¾-4	
16/3	Bauchi Ord. (10/)	14/6-15/0	−0/9
22/3	do. Pref (10/)	20/0-21/0	−1/0
12/6	Bisichi	12/3-12/9	+0/3
2 11/32	Gopeng	2 5/16-2⅜	
78/3	Ipoh	38/0-39/0	+0/3
17/3	Kaduna Synd (5/)	17/0-18/0	
2 13/32	Kamunting	2 13/16-2⅞	
2	Kramat Pulai	1 15/16-2 1/16*	
4 13/32	Malayan T.D.	4 7/16-4½	
15/0	Mongu	15/4½-/10½	+0/4½
1 13/32	Naraguta	1⅜-1 7/16	
11/9	Pahang (5/-)	12/3-12/9	+0/3
1 7/16	Rambutan	1⅜-1½	
2 13/32	Renong	2 11/16-2¾	
15/4½	Ropp (4/ Shs)	15/6-16/0	
4 13/32	Siamese	5 1/32-5 3/32	+ 1/16
3/0	South Bukeru (5/)	2 9-3/3	
42/0	Tavoy	41/6-42/6	
3 13/32	Tronoh	3 15/32-3 17/32	+ 1/32

COPPER.

13/0	Arizona (5/-)	9/16-11/16	
5/32	Mount Elliott (£5)	3/16-5/16	
2/3	Mount Lyell	21/9-22/9	
7/0	Mount Morgan	6/0-7/0	−0/3
1⅛	Namaqua	1 1/16-1⅛	
41⅞	Rio Tinto (£5)	42¼-42½	+½
7/0	S. American (2/)	6/9-7/3	

MISCELLANEOUS.

9/0	Brit. Platinum	9/0-9/6	
17/3	Burma Corp.	17/0-17/3	−/1½
8/6	Champion Reef	8/6-8/9	
2⅛	Chosen Synd "A"	2 1/16-2⅛	
—	Colombian Props	19/6-20/6	
1/3	Corderoy Synd.	1 0-1/6	
2	Huronian Belt	1 15/16-2 1/16	
6 10½	Keeley Silver	6 9-7/03	
10/0	Kirkland Lake	9/9-10/	
2 1/16	Mexico Mines	2 1/16-2⅛	
2⅞	Minerals Separ't'n	2⅞-3⅛	
1/9	Min. Crp. of Can.	11/6-12/0	
14/6	Mysore (10/-)	14/3-15/3	
7/4½	Nat. Min. (8/-)	7/1½-/4½	−
7/6	Nundydroog	7/0-8 0	
15/3	Ooregum	14/9-15/9	
4 0	Oroville	4/0-5.0	
14/3	St. John Del Rey	13/6-14/6	
26/6	San Francisco (10/)	26/3-26/9	
10/9	Santa Gertrudis	10/6-11/0	
—	S. Amer. G. Areas	⅝-¾	
4/10½	Vipond	4/7½-5/1½	
1⅛	Waini Gold	1⅛-1 3/16	

* Ex. Dividend. † Ex. Rights.

DEALINGS IN LONDON MARKET.

The following dealings among active Stocks and Shares were "marked" in London yesterday:— **Consols**—55⅜, ⅜, 7/16, 5/16, ¼, ⅜, 7/16. **5 p.c. War Loan**—102⅛, 1/16, 1/16, *⅜, 2, 3/16, 1/16. **4 p.c. Funding Loan**—90, 89¾, 89⅞, 1/16, 1/16, 1/16, ⅛. **Conversion Loan 3½ p.c.**—76⅞, ⅛, 7, 6⅞, 7, ⅛, *1⅛, 23/32, ⅞. **Australia 5 p.c. Stock**—100, ⅛, ⅛. **Aerated Bread**—26/6, 7/-, 6/9. **African and Eastern**—30/9. **Allied Newspapers Ord.**—*34/3, 4½d., 6d., 7½d., *4/-, 9d. **Amalgamated Press** (x.d.)—*40/-, 1/6, 1/-. **Anglo-Dutch Rubber**—58/3, 6d., 7/9, 6d., 8/-, 1½d., 7½d., 6d. **Assoc. Cement**—16/4½, 1½d., 7½d., *6d., *7½d., 9d. **Associated Newspapers Def.**—6⅛, ⅛, 3/16, ⅛, ⅛. **Beecham Estates Pref.**—22/3, 9d. **Bovril Def.**—45/4½, 6/3. **Brazilian Traction**—76, 5¼, 4¾, 5¼, ⅛. **British-American Tobacco** (x.d.)—104/9, 5/3, 6d., 4/10½, 9d., 6/, 5/-. **British Oil and Cake**—26/7½, 10½d., 7/-, 6/6, 9d., 7/-. **Bryant and May**—30/-, 49/6, 50/3, 50/3, 49/10½. **Buenos Ayres Great Southern**—90, ⅛, ⅛, ⅛, ⅛, ¼. **Calico Printers**—35/6. **Canadian Pacific**—154⅛, *3⅜, 4⅜, 3¾, 4⅜, *5⅜, *4⅝, 4⅝, ⅛, *5⅛, *5⅛, 4⅛, ⅜, *5½. **Central Argentine Cons.**—76⅛, ⅛, 6. **Coats**—60/6, 60/-, 4½d., 3d., 59/9. **Cook (St. Paul's) Part. Pref.**—23/6, 4/3. **Courtaulds**—6⅛, 11/64, 1/32, *⅛, *7/32, £6 4/-, 6 3/32, 9/64, 1/32, £6 3/-, £6 3/6, *6 1/16, 5/-. **Cunard Ord.**—16/3, 9d., 6d., 4½d.; **do. Debs**—102⅛, ⅛, ½, 3, 2½, ½. **Daily Mail Ord. (2/-)**—49/-. **Daily Mirror Ord.**—6 1/32, ⅛, ⅛, 1/16, ⅛. **Dunlop Ord.**—22/7½, 10½d., *7½d., 3/1½, 3/-, *2/9, 3/3, 1/1½, 3/-. **Dunlop 1st Pref.**—22/9½, 10½d., 3/-, 2/7½, 10½d.; **do. Debs.**—104¾. **Elder-Dempster 6 p.c. Pref.**—18/3. **English Sewing Cotton**—50/-. **Fine Cotton Spinners**—46/-5/6, 6/-, 5/9. **General Electric Ord.**—26/9; **do. Debs.** (x.d.)—104⅛, 3, 4. **German 3 p.c.**—9/6, 7½d., 9d., 6d.; **do. 7 p.c. External Loan**—102, 1⅞, 2⅞, 1⅞. **Grand Trunk Pacific 4 p.c. Debs.**—40⅛, 2, 1. **Great Western Rail.**—84⅛, ⅛, ⅛, 4, 3¾, 4⅛, ⅛, 4, ⅛; **do. 5 p.c. Pref.**—92⅛, *⅛. **Greek 7 p.c. Refugee Loan**—93⅛, ⅛, 4, 3⅝, 4⅛, 4½, 3⅞, ½, ⅛, 1⅞. **Guinness Ord.**—649. **Harland and Wolff Pref.**—12/9, 10½d., 7½d. **Harrods Ord.**—44/-, 3/6, 4/3, *3/6, 3/6, *3/-. **Hudson's Bay Ord.**—*£5 8/, £5 8/, 5 1/16, ⅛, ⅛. **Hungarian 7½ p.c., 1924**—97⅛, *⅛, 8, 7⅞, ⅛, ⅛, 1/16. **Imperial Tobacco**—99/-, 8d., 9/6, 9/6, 7½d., 1½d., 3d., 10½d., 100/-, 99/6, 3d., 7½d., 9d., 7½d., *9d.; **do Canada**—(x.d.) 26/4½, 5/10½, 9d. **Lever 7 p.c. Pref.**—20/6, 6½d., 7½d., 4½d., 9d.; **do. 8 p.c. Pref.**—19/7½, 10½d., 8½d., 9½d., 10½d.; **do. 7 p.c. Debentures**—106¼. **Lipton Ord.**—17/9. **Lister Ord.**—32/9. **London, Midland and Scottish Ord.**—73⅛, ¼, ½, 3, ⅛, 3, 3, ⅛, *3½, 2⅞, 3½, 1/16, ½, ½. **London and N.E. Pref.-Ord.**—53⅛, *⅛, 2½, 3⅛, ⅛; **do. Def.-Ord.**—18½, 19⅛, *18¾, 19 1/16, 19, £18 18/6. **Lovell and Christmas Ord.**—33/9; **do. New, issued at 30/- (20/- paid)**—33/9½. **Lyons (J.) and Co. Ord.**—78/9, 9/-, 8/, 7/6, 9/-. **Marconi Ord.**—*28/10½, *7/3, 8/7½, 6d., *8/-, 9d., *9/-, 8/9, 6d.; **do. Marine**—18/-, 17/6; **do. Canada**—6/1½, 4½d., 2½d., 3½d., *1½d., 3d., 5½d., 4½d. **Maypole Def.**—6/4½, 3½d., 6d., 3d., 5½d., 3½d., 3d. **Metropolitan Rail**—65½, ⅛, ⅛. **Metropolitan District**—42, 1⅛, ⅛, 9/16. **Nobel Indus.**—25/9, 6/1½, 3d., 5/9, 6/-, 3d.; **do. Pref.**—21/-, 3d., 20/10½; **do. Deferred**—11/1½, 10/10½, 11/-. **Parent Def.**—36/10½. **Peruvian Corp. Pref.**—33¾, 4, 3¾, ⅛, 1/16. **Phillips (Godfrey) Ord.**—67/6, 8/9, 6/3, 7/6. **P. and O. 5 p.c. Debs.**—99⅜. **Prov. Cinema Theatres**—14/7½, 3d., 6d. **Rubber Trust**—*48/-, 7/10½, 7/-, 3d., *6d., *7/-, 9d., 10½d., 7/7½, 6d., 4½d., 9½d. **Selfridge Ord.**—28/7½. **Smithfield and Argentine**—11/3. **Southern Rail Pref.-Ord.**—72⅞, ⅛, ⅛, 2; **do. Def.-Ord.**—40, 39⅞, ⅛, ⅛, ⅛, ⅛. **Sudan Plantations**—7⅝, ⅛, ⅛, ⅛, ⅛. **Sunday Pictorial Ord.**—76/3, 5/-, 7½d. **Swedish Match "B"**—11 13/32, 11/32, 11/16, ⅛, 11/32. **Underground Income Bonds**—94⅛. **Union Cold Storage 6 p.c. Pref.**—20/4½. **United Dairies**—38/3, 8/-, 3d. **United of Havana Rail**—98⅛, ⅛, 7⅛. **United Tobacco**—88/-. **Vickers**—7/-, *6/10½. **Watney Combe Def.**—348, 5⅛, 9⅛, 50, 47, 5⅛, 51, 48, 50⅛, 2, 47, 6, 8⅛, 50, 1, 2, 46, 51½. **Westminster Bank**—18 1/16, *1/16, 1/32, 1/16, ⅛. **Workman Clark Debs.**—14⅛, ⅛, *13.

*Exceptional bargain at special price.

DIVIDENDS AND REPORTS.

AMALGAMATED ANTHRACITE COLLIERIES—Dividend for the year ending 30th September inst. of 1/6 per share, less tax.

ATLAS ASSURANCE CO.—Interim dividend on account of 1925 of 5/- per share, free of tax.

ANGLO-SIAM CORPORATION—Final dividend of 3½ per cent. on Pref. and 12½ per cent., with bonus of 10 per cent., on Ord. shares.

CLAYTON WAGONS.—The heavy loss on trading (£106,621) for the year to June, 1924, is attributable to lack of sufficient orders to keep the company's factories adequately employed and to unremunerative prices of contracts necessarily undertaken to keep works open and company's organisation together. The report for the year to June 30, 1925, states that operations have resulted in profit of £728, which, though insignificant in itself, is a very welcome improvement on trading of three previous years. The company has substantial orders in hand.

DOBSON AND BARLOW—Final dividend 7 p.c. actual, making 10 p.c., less tax; £35,000 to reserve, £22,078 forward.

EDINBURGH INVESTMENT TRUST—Interim dividend on Deferred Stock at rate of 10 p.c. per annum, less tax, same as last year.

HAMSTEAD COLLIERY—Further 6d. per share on Preferred Shares, less tax, making 7½ p.c. for the year, and 3/- per share on Preferred Shares, less tax, on account of arrears.

HARRISON AND CROSFIELDS, LTD.—Final dividend of 20 per cent., less tax, on the Def. Ord. shares, making 30 per cent. for the year. Holders of these shares will have the option to take up at par Def. Ord. shares to the extent of one-half of the amount of this final dividend, less income tax. The final dividend last year was 15 per cent., and the total for the whole twelve months ended June 30th, 1924, was 25 per cent. The authorised Def. share capital is £500,000, in £1 shares, and 203,146 are issued.

JUGRA LAND AND CAREY—Interim dividend of 5 per cent., less tax.

NEW ZEALAND AND AUSTRALIAN LAND COMPANY—Final dividends of 2 p.c. on A Preference, and 10 p.c. on Ordinary, both less tax for year to 31st March last.

PARTINGTON STEEL AND IRON—Trading loss £79,809 to which must be added £88,744 Debenture and other interest. After deduction, the disposal balance is £76,932. No dividend on Ordinary and 6½ Preference. Balance forward, after paying dividend on 6 p.c. Preference, £55,932.

RUBANA RUBBER—Dividend of 7½ p.c., less tax.

SUNGEI MATANG RUBBER—Interim dividend of 10 p.c., less tax.

STATE INSURANCE CO.—Interim dividend at rate of 25 per cent. per annum, less tax.

SIALANG RUBBER—Interim dividend of 10 per cent. actual.

SAPUMALKANDE RUBBER—Interim dividend of 7½ per cent.

SWEDISH MATCH CO.—Interim dividend at rate of 4 per cent—four Swedish crowns per share of 100 crowns.

TALI AYER RUBBER—Dividend of 7½ p.c., less tax.

TARAPACA WATER WORKS—Interim dividend for account of 1925 of 4 p.c., less tax.

THOS. W. WARD—Final dividend on Ord. of 6½ per cent., free of tax.

TECKA ARGENTINE LAND—Dividend of 10 per cent., less tax.

The old woods of the New Forest are in the last stages of old age.—Lord Lovat.

THE MONEY MARKET.

LOANS HARDER.

DISCOUNTS STILL WEAKER.

There was a rather better inquiry for money, owing partly, no doubt, to the approach of the end of the month, and short loans were generally fetching 3 per cent. and sometimes over. Renewals were made at 3 per cent. to 3¼ per cent. for a day, and 3¼ per cent. for a week. The discount market was not affected by the hardening tendency of money rates, if anything being again weaker. The fine three months' bill rate was not better than 3¼ per cent., while business was reported at 3 3/16 per cent., sellers being scarce. Two months' maturities were quoted at 3 3/16 per cent., four months at 3⅜ per cent., and sixes at 3⅞ to 3 15/16 per cent. The New Treasuries continued in request at 3 1/16 per cent. down to 3⅜ per cent.

Bank Rate Discount (changed Aug. 6, 1925)	4½%			
60 days (fine)	3 3/16	3¼%	Trade	4¼ 5 %
3 months	3 3/16	3¼%	"	4¼ 5 %
4 months	3⅜	3½%	"	4¾ 5 %
6 months	3⅞	4 %	"	5 5½%
Loans to brokers day-to-day				3 3¼%
" for a week				3¼ 3½%
Deposit allowance: Banks at call				2½%
Discount houses at call				2½%
" at notice				2¾%

Business was quieter in the silver market, and prices gave way, the spot quotation falling 1/16d. to 33 1/16d. and forward ⅛d. to 33d. per ounce. Rupees were steady to firm, and there was an improvement in the Hong Kong rate to 2s. 5¼d., but the yen eased to 1s. 8⅛d.

The market price of gold remained a 84s. 11½d. per fine ounce. No supplies were available in the London market. The Bank of England sold £173,000 of bar gold and exported 5,000 sovereigns to Holland and 30,000 sovereigns to Singapore.

For the third consecutive day the American Exchange closed 1/16 down, being quoted 4.84¼. European currencies mostly depreciated, notably Belgian francs, the rate for which advanced 1.17½ to 111.35, making a new high record for this year. French francs were a little cheaper at 102.42½. Lire were rather worse, and pesetas, drachmae, and Turkish piastres all cheapened. Norwegian and Danish kroner reacted rather sharply, the Oslo rate advancing to 23.10. Swiss francs and Roumanian lei were a trifle better. In the South American group the milreis rose to a shade over 6 1/16, the cabled rate for ninety days being over 6⅞. Argentine dollars were a little better.

—	Sept. 22 Highest and Lowest.		Sept. 21. Closing Rates.		Par Rate.
Amsterdam	12.05⅞	12.06⅛	12.05⅞	12.06⅛	12.10
B. Ayres	45⅞	45 1/16	45⅞	45⅝	47.58
Barcelona	33.68	33.70	33.58	33.62	25.22
Berlin	20.35	20.36	20.35	20.36	20.40
Brussels	110.20	111.35	110.15	110.20	25.22½
Calcutta	1/6⅛		1/6⅛		2/0
Copenhagen	19.90	19.97½	19.80	19.85	18.15
Finland	192	192¼	192	192¼	25.22½
Geneva	25.09	25.11	25.10½	25.11½	25.22
Greece	329	333	328	330	25.22½
Italy	118⅞	119⅛	118⅛	118⅜	25.22½
Kobe (p.yn.)	1/8⅛		1/8⅛		24.58d.
Madrid	33.65	33.72	33.61	33.64	25.22½
Montreal	4.84⅛	4.84⅛	4.84⅛	4.84⅜	4.86
Montevideo	49⅝d.	49⅝d.	49⅝d.	49⅝d.	51
New York	4.84⅛	4.84⅜	4.84⅛	4.84⅜	4.86
Oslo	22.67	23.10	22.70	22.75	18.15
Paris	102.25	102.45	102.30	102.35	25.22
Prague	163⅛	163⅝	163⅛	163⅝	24.02
Rio de Jan.	6⅞	6⅞	6⅞	6⅞	16
Shanghai	3/2⅛		3/2⅛		
Singapore	2/4⅛		2/4⅛		
Stockholm	18.03	18.04	18.04½	18.05½	2 4½
Vienna	34.40	34.45	34.40	34.45	18.15
Warsaw	29	30	29	sellers	34.58½
					25.22½

LONDON WOOL SALES.

At public sale two catalogues were submitted jointly totalling 13,367 bales, and embraced 4,076 New South Wales and Queensland, 875 Victoria, 190 West Australian, 2,427 Punta Arenas, 934 Falkland Islands. Competition was well sustained from a good attendance of buyers, and a steady tone prevailed. All superior merinos and crossbreds encountered brisk support from Continental operators, with United Kingdom houses still interested in medium and coarse growths.

AUSTRALIAN WOOL SALES.

At the wool sales held at Brisbane, 17,203 bales were offered, most of which were sold. The French dominated the market, the Germans giving good support. The Japanese demand was quieter, but Yorkshire was more active. Values, compared with August par rates were 5 per cent. lower, the highest prices being for greasy merino at 27d. and scoured at 35d.

FREE STATE REVENUE.

The following are the receipts into and issues out of the Exchequer between the 1st April, 1925, and the 19th September, 1925:—

REVENUE AND OTHER RECEIPTS. Revenue.	Total receipts into the Exchequer from April 1, 1925, to Sept. 19, 1925.	April 1, 1924, to Sept. 20, 1924.
	£	£
Customs	3,265,000	3,657,000
Excise	3,158,000	3,790,000
Motor Vehicle Duties	177,000	158,500
Estate, etc., Duties	471,000	337,000
Stamps	222,000	190,000
Property and Income Tax (including Super Tax and Mineral Rights Duty)	2,365,000	2,349,000
Corporation Profits Tax	136,000	90,000
Excess Profits Tax	—	2,000
Post Office	700,000	700,000
Miscellaneous:— Receipts on account of Land Purchase Annuities and Sundry Loans	352,117	365,715
Other Receipts	894,102	519,598
Total Revenue	11,720,219	12,158,813
Other Receipts. Repayment of Temporary Advances—Under the Unemployment Insurance Acts	30,000	—
Money Raised by Creation of Debt— By Savings Certificates	267,500	156,500
Ways and Means Advances	—	687,000
By Public Departments		
Total Receipts	12,017,719	13,002,313
Balance in Exchequer on 1st April, 1925, and 1st April, 1924	1,681,192	3,394,512
Total	13,698,911	16,396,825

EXPENDITURE AND OTHER ISSUES. Expenditure.	Total Issues out of the Exchequer to meet payments from April 1, 1925, to Sept. 19, 1925.	April 1, 1924, to Sept. 20, 1924.
	£	£
Central Fund Services	1,182,722	1,204,407
Supply Services	9,128,340	8,466,070
Total Expenditure	10,311,062	9,670,477
Other Issues. Temporary Advances:— Under the Unemployment Insurance Acts	94,000	99,000
Under the Shannon Electricity Act, 1925	100,000	—
Issues to meet Capital Expenditure under the Telegraph Acts		
Savings Certificates paid off	100,000	—
Irish Free State Bills paid off	40,200	43,000
Ways and Means Advances Repaid:—		814,000
Public Departments	119,000	90,000
Total Issues	10,764,262	10,716,477
Balance in Exchequer on 19th September, 1925, and 20th September, 1924	2,934,649	5,680,348
Total	13,698,911	16,396,825

BRITISH REVENUE.

RECEIPTS.

	Estimates for 1925-1926.	April 1 to Sept. 19, 1925.
	£	£
Customs	102,040,000	46,809,000
Excise	137,220,000	60,465,000
Motor Vehicle Duties	17,500,000	4,838,000
Estate, etc., Duties	66,500,000	28,500,000
Stamps	24,000,000	9,460,000
Land Tax, etc.	1,000,000	170,000
Income Tax	262,000,000	91,097,000
Super Tax	63,300,000	26,230,000
Excess Profits Duty	4,000,000	
Corporation Profits Tax	9,000,000	5,750,000
Post Office	57,000,000	25,300,000
Crown Lands	900,000	430,000
Interest on Loans	12,600,000	8,404,120
Miscellaneous— Ordinary Receipts	14,000,000	5,244,155
Special Receipts	30,000,000	18,089,387
Total	801,060,000	330,786,660

EXPENDITURE.

	Estimates for 1925-1926.	April 1 to Sept. 19, 1925.
	£	£
National Debt Services	355,000,000	172,142,739
Road Fund	16,900,000	4,237,044
Payments to Local Taxation	13,325,000	3,952,665
Payments to Northern Ireland	4,000,000	1,875,552
Land Settlement	700,000	207,370
Other Consolidated Fund Services	2,000,000	1,156,611
Supply Services	407,471,000	177,172,816
Total	799,400,000	360,744,595

DUBLIN SHIPPING REPORT.

Wind and Weather—S. to S.W. wind; light breeze; overcast and showery.

Coastwise Arrivals—Ss. Manx Maid, from Douglas, with passengers; ss. Lady Limerick, from Liverpool, with passengers and goods; ss. Pointer, from Glasgow, with passengers and goods; ss. Olive, from Heysham, with passengers and goods; ss. Slieve Donard, ss. Slieve Gallion, from Holyhead, with goods; ss. Lady Patricia, from London, with goods; ss. Lady Wicklow, from Manchester, with goods; ss. Lady Brussels, from Preston, with goods; ss. Carrowdore, from Liverpool, with empties; ss. Staffa, from Barrow, via Douglas, with barrel oil; ss. St. Fintan, from Ayr, with coals; ss. Glynconwy, ss. Jane, from Garston, with coals.

Foreign Departures—Ss. River Fisher, of Barrow, 185 tons register (Captain Jones), for Belfast, with part cargo (general); Zinnia, Belgium Protecting Fishery Cruiser, for Ostend; ss. Antinous, of London, 2,857 tons register (Captain Jones), for Belfast, with part cargo (maize).

Coastwise Departures—Ss. Manx Maid, for Douglas, with passengers; ss. Lady Limerick, for Liverpool, with passengers and goods; ss. Pointer, for Glasgow, with passengers and goods; ss. Olive, for Heysham, with passengers and goods; ss. Slieve Donard, ss. Slieve Gallion, for Holyhead, with goods; ss. Lady Emerald, for London, with goods; ss. Sybil Mary, for Bangor, light; ss. Rosabelle, for Point of Aire, light; ss. Kingstown, for Newport, light; ss. Rose, ss. Brynawel, for Garston, light; ss. Glencullen, for Partington, light; ss. Ferrum, for Llandulas, light.

CANADIAN PACIFIC

COBH (Queenstown) TO CANADA

Through Bookings to all Parts of Canada and the United States

Canadian Pacific steamers connect at Port of Landing with Canadian Pacific trains to all points in Canada and the Western United States

SAILINGS TO QUEBEC & MONTREAL.

Oct. 9—Friday ....MINNEDOSA.
Oct. 23—Friday ....MELITA.
Nov. 6—Friday ....MINNEDOSA.
Nov. 29—Sunday ....MELITA.

For Fares, Sailings, etc., apply Canadian Pacific Railway, COBH (Queenstown), or Local Agents everywhere.

A REAL TOUR OF THE WORLD. MR. EDWARD GRAY, F.R.G.S., F.R.C.I., Is now arranging his SEVENTH ROUND-THE-WORLD TOUR, Leaving London NOVEMBER 20th NEXT.

Write to Mr. Gray, at Australia House, Strand, London, W.C. 2, for his very fascinating and profusely illustrated Descriptive Itinerary, including Ceylon, Australia, Tasmania, New Zealand, South Sea Islands, Honolulu, Japan, Canada, and America. Mr. Gray's personally escorted Tours are famous all over the world for perfect organisation and the extreme comfort, ease, and freedom of action given to the members of the parties. Write to-day before you decide otherwise. The cost is inclusive and quite moderate.

The Anglo-South American Bank, Limited.
Head Office: 117 OLD BROAD STREET, LONDON, E.C.2.

Authorised Capital, £10,000,000 | Issued Capital £8,734,660
Reserve Fund ...... £4,000,000 | Paid-up Capital £4,367,330

The Bank, in addition to 7 branches in SPAIN, has, with its AFFILIATED INSTITUTIONS—
THE BRITISH BANK OF SOUTH AMERICA, LTD., and
THE COMMERCIAL BANK OF SPANISH AMERICA, LTD.
63 Offices in the principal countries of LATIN AMERICA.

AUXILIARIES,
ANGLO SOUTH AMERICAN TRUST COMPANY, NEW YORK
(Incorporated under the laws of the State of New York) and
BANQUE ANGLO-SUD AMERICAINE, Soc. An., PARIS.
Irish Agency: NORTHERN BANKING COMPANY, LTD., BELFAST.

AIRMAN'S DEATH IN THE NORTH.

FRIEND'S STRANGE STORY.

A PREMONITION OF ACCIDENT.

A remarkable statement was made in the course of an interview yesterday by Mr. Ernest G. Moore, of Marlborough Park North, Belfast, a friend of Lieutenant Evans, Royal Air Force, who was killed by falling while flying in the County Antrim on Monday. Mr. Moore stated that on Sunday night Lieutenant Evans told him that he was feeling "seedy," and felt that there was going to be an accident.

Lieutenant Henry Collins Evans was a native of Manchester. He played Rugby football for the Royal Flying Corps.

THE INQUEST.

AIR MECHANIC'S NARRATIVE.

Dr. J. J. Adams, Coroner for South Antrim, in opening the inquest yesterday in the board room of the Massereene Hospital, said that that was the first fatal injury in connection with flying at Aldergrove, and he thought that that spoke well for both officers and machines.

Flight Commander Charles Toogood, who is in charge of flying at Aldergrove, said that on Monday at about 1.40 p.m. he gave the deceased officer instructions to take aero machine E 9410 for a flight. The machine had been inspected and found worthy. It had been tested in the air that morning. When he next saw Lieutenant Evans he was in hospital and unconscious.

Flying Officer Victor Hatton, who was up in the machine for an hour on Monday morning, said that it was in perfect order.

CRAFTSMAN'S ESCAPE.

Second Class Air Craftsman Victor Gyles, who was in the machine when it fell, was the next witness. He said that they left the ground at 1.50 and reached a height of 3,000 feet. They flew in the direction of Belfast, and then turned towards Antrim. Apparently Lieutenant Evans intended to practise a forced landing in a field near the aerodrome. He side-slipped the aeroplane towards the field, and when he reached the height of the trees he turned to run the length of the field. A tree appeared in front, and the lieutenant pulled up the nose of the machine and cleared it. Immediately afterwards the machine nose-dived and struck the ground. When it struck the witness jumped out and went to the officer's assistance and saw that he was badly injured.

Replying to the Coroner, the witness said that when the machine went over the tree it "stalled" (lost flying speed).

Flight Lieutenant Preston explained to the Coroner the reasons for practising forced landings. If airmen were always landing on the aerodrome ground they got used to it, as it was a large one. Some day, however, when an engine ceased to work they would have to make a forced landing; therefore, when an officer was flying it was well for him to practise landing on a field like this. Evans possibly thought it was a good field for the purpose and did not see the tree until it was too late.

Dr. T. B. Scott, Antrim, said that the officer died half an hour after he had been brought to hospital. He had severe laceration of the right thigh, right leg and knee. His right arm was broken and the forearm badly lacerated. There was a fracture of the skull and severe laceration and compression of the brain. In his opinion, death was due to severe cerebral injury, and the deceased was unconscious all the time.

Dr. Hunter, medical officer attached to the aerodrome, corroborated.

The jury returned a verdict that death was due to fracture of the skull and laceration of the brain, adding that in their opinion there was no blame attachable to anyone.

SEABOAT OFFICER INJURED.

ACCIDENT IN BELFAST LOUGH.

Four of the five flying boats which have been in Belfast Lough for the last few days left for England yesterday.

Seaplane N.9899, which is commanded by Flight Officer Shoppe, had some difficulty in starting, and when the machine finally rose Lieutenant Lunnucks was caught on the side of the head by the propellar and injured. An ambulance from Belfast brought him to hospital.

N.9899 was the seaplane that fell in the sea off Wicklow Head, its crew of seven being rescued by a destroyer.

It was towed to Belfast, where a new engine was installed by R.A.F. men at the Queen's Island.

REPUBLICAN ARMY ACTIVITY.

REMARKABLE DISCLOSURE IN BELFAST CASE.

In the Belfast Police Court, Joseph McGurk, of Chemical street, Mountpottinger road, was charged under the Civil Authorities (Special Powers) Act with being a member of an unlawful association, and with having possession of illegal documents.

Accused when put forward in Court said: "Being a member of the Irish Republican Army, I refuse to recognise this Court, as it is outside the jurisdiction of that Army."

Police evidence was given in regard to the finding of the documents and the arrest of McGurk. Head-Constable Johnston said that one document found on the accused man read: "Belfast Brigade 425.—Instructions to all volunteers who are prepared to abide by orders without question." There was also a scheme for organisation.

A certain person, whose name was not disclosed, had been found guilty by the Belfast Brigade of the Irish Republican Army and sentenced to death.

Information was also given about the Ballymacarrett police and Special Constabulary, and about the station guard at Donaghadee.

An aunt of the accused man, Mrs. Isabella McGurk, said that the papers belonged to her nephew.

Mr. Toppin, R.M., in sentencing McGurk, who occupied the position of a monitor at the Christian Brothers School, Donegall street, Belfast, said that the Ulster Government had succeeded, and were determined to succeed, in putting down such classes of offence. It was only because such a peaceful state of affairs existed that the sentence to be imposed was not much heavier. The accused would be ordered three calendar months' imprisonment on each charge, the sentences to run concurrently.

BELFAST SHIPBUILDING.

KEELS OF NEW LINERS LAID.

There were several interesting events in Belfast shipyards during the past few days. The keel of a new White Star liner (18,700 tons), for the North Atlantic trade, was laid by Messrs. Harland and Wolff, Ltd. This vessel will not be completed until 1927. Messrs. Workman, Clark and Co. have laid the keel of a 10,000 ton Union Castle liner in their South yard, so that the prospects for the coming winter in the Belfast shipyards might be much worse than they are.

THE BATH For Cooling, Bracing and Health Giving Effects. CONDY'S FLUID added to the Daily Bath invigorates the body and strengthens the nerves. Of all Chemists, 8 oz., 1/6; 20 oz., 3/- INSIST ON CONDY'S FLUID.

AIRMAN'S DEATH IN THE NORTH.

FRIEND'S STRANGE STORY.

A PREMONITION OF ACCIDENT.

A remarkable statement was made in the course of an interview yesterday by Mr. Ernest G. Moore, of Marlborough Park, North, Belfast, a friend of Lieutenant Evans, Royal Air Force, who was killed by falling while flying in the County Antrim on Monday. Mr. Moore stated that on Sunday night Lieutenant Evans told him that he was feeling "seedy," and felt that there was going to be an accident.

Lieutenant Henry Collins Evans was a native of Manchester. He played Rugby football for the Royal Flying Corps.

THE INQUEST.

AIR MECHANIC'S NARRATIVE.

Dr. J. J. Adams, Coroner for South Antrim, in opening the inquest yesterday in the boardroom of the Mascreene Hospital, said that that was the first fatal injury in connection with flying at Aldergrove, and he thought that that spoke well for both officers and machines.

Flight Commander Charles Toogood, who is in charge of flying at Aldergrove, said that on Monday at about 1.40 p.m. he gave the deceased officer instructions to take aero machine E 9410 for a flight. The machine had been inspected and found worthy. It had been tested in the air that morning. When he next saw Lieutenant Evans he was in hospital and unconscious.

Flying Officer Victor Hatton, who was up in the machine for an hour on Monday morning, said that it was in perfect order.

CRAFTSMAN'S ESCAPE.

Second Class Air Craftsman Victor Gyles, who was in the machine when it fell, was the next witness. He said that they left the ground at 1.50 and reached a height of 3,000 feet. They flew in the direction of Belfast, and then turned towards Antrim. Apparently Lieutenant Evans intended to practise a forced landing in a field near the aerodrome. He side-slipped the aeroplane towards the field, and when he reached the height of the trees he turned to run the length of the field. A tree appeared in front, and the lieutenant pulled up the nose of the machine and cleared it. Immediately afterwards the machine nose-dived and struck the ground. When it struck the witness jumped out and went to the officer's assistance and saw that he was badly injured.

Replying to the Coroner, the witness said that when the machine went over the tree it "stalled" (lost flying speed).

Flight Lieutenant Preston explained to the Coroner the reasons for practising forced landings. If airmen were always landing on the aerodrome ground they got used to it, as it was a large one. Some day, however, when an engine ceased to work they would have to make a forced landing; therefore, when an officer was flying it was well for him to practise landing on a field like this. Evans possibly thought it was a good field for the purpose and did not see the tree until it was too late.

Dr. T. B. Scott, Antrim, said that the officer died half an hour after he had been brought to hospital. He had severe laceration of the right thigh, right leg and knee. His right arm was broken and the forearm badly lacerated. There was a fracture of the skull and severe laceration and compression of the brain. In his opinion, death was due to severe cerebral injury, and the deceased was unconscious all the time.

Dr. Hunter, medical officer attached to the aerodrome, corroborated.

The jury returned a verdict that death was due to fracture of the skull and laceration of the brain, adding that in their opinion there was no blame attachable to anyone.

SEABOAT OFFICER INJURED.

ACCIDENT IN BELFAST LOUGH.

Four of the five flying boats which have been in Belfast Lough for the last few days left for England yesterday.

Seaplane N.9899, which is commanded by Flight Officer Shoppe, had some difficulty in starting, and when the machine finally rose Lieutenant Lunnucks was caught on the side of the head by the propellar and injured. An ambulance from Belfast brought him to hospital.

N.9899 was the seaplane that fell in the sea off Wicklow Head, its crew of seven being rescued by a destroyer.

It was towed to Belfast, where a new engine was installed by R.A.F. men at the Queen's Island.

REPUBLICAN ARMY ACTIVITY.

REMARKABLE DISCLOSURE IN BELFAST CASE.

In the Belfast Police Court, Joseph McGurk, of Chemical street, Mountpottinger road, was charged under the Civil Authorities (Special Powers) Act with being a member of an unlawful association, and with having possession of illegal documents.

Accused when put forward in Court said: "Being a member of the Irish Republican Army, I refuse to recognise this Court, as it is outside the jurisdiction of that Army."

Police evidence was given in regard to the finding of the documents and the arrest of McGurk. Head-Constable Johnston said that one document found on the accused man read: "Belfast Brigade 425.—Instructions to all volunteers who are prepared to abide by orders without question." There was also a scheme for organisation.

A certain person, whose name was not disclosed, had been found guilty by the Belfast Brigade of the Irish Republican Army and sentenced to death.

Information was also given about the Ballymacarrett police and Special Constabulary, and about the station guard at Donaghadee.

An aunt of the accused man, Mrs. Isabella McGurk, said that the papers belonged to her nephew.

Mr. Toppin, R.M., in sentencing McGurk, who occupied the position of a monitor at the Christian Brothers School, Donegall street, Belfast, said that the Ulster Government had succeeded, and were determined to succeed, in putting down such classes of offence. It was only because such a peaceful state of affairs existed that the sentence to be imposed was not much heavier. The accused would be ordered three calendar months' imprisonment on each charge, the sentences to run concurrently.

BELFAST SHIPBUILDING.

KEELS OF NEW LINERS LAID.

There were several interesting events in Belfast shipyards during the past few days. The keel of a new White Star liner (18,700 tons), for the North Atlantic trade, was laid by Messrs. Harland and Wolff, Ltd. This vessel will not be completed until 1927. Messrs. Workman, Clark and Co. have laid the keel of a 10,000 ton Union Castle liner in their South yard, so that the prospects for the coming winter in the Belfast shipyards might be much worse than they are.

THE BATH
For Cooling, Bracing and Health Giving Effects.
CONDY'S FLUID
added to the Daily Bath invigorates the body and strengthens the nerves
Of all Chemists, 8 oz., 1/6; 16 oz., 3/-
INSIST ON CONDY'S FLUID.

WATERFORD MEAT FACTORY.

LOWEST TENDERS COME FROM DENMARK.

At a meeting of the directors of the Waterford Dressed Meat Factory Company, Ltd., yesterday, in the Land Bank Office, Waterford, Sir John Keane, Bart., presiding, it was decided to eliminate all the tenders received for the erection of the factory down to two, and a sub-committee was appointed, with power to accept one or other of the tenders within the next ten days.

Tenders for the erection of the machinery and plant have already been accepted, and the despatch of this machinery awaits the acceptance of the building tender.

The directors desire it to be publicly known that this contract has remained open for the last two years for the express purpose of giving Irish contractors every facility for tendering for the work, and an Irish architect was specially employed to draft a specification suitable to Irish builders. Despite all this the lowest Irish tender did not come within several thousand pounds of the two which are occupying the attention of the sub-committee, one of which, it is said, will now be accepted. The directors regret that the contract will have to go out of the country.

It is understood that the two contractors, whose names were not disclosed to the Press, are Danish builders.

The sub-committee which has been appointed has been granted plenary powers in the matter of expenditure, and the acceptance of tenders, and the commencement of the work only awaits the convenience of the contractor whose tender will be accepted within the next ten days.

The announcement of the possibility of the immediate erection of the factory, for which a site has been already marked out on the Suir foreshore at Waterford, will be hailed with satisfaction by many Irish farmers and others, whose money has been locked up in the scheme for some years past. The work will also relieve unemployment in the district.

"MIXED DRINKS" DEFENCE.

BELFAST MOTOR COLLISION: FRENCHMAN FINED.

"He had taken light beer, and afterwards some whiskey, and it is only an Irishman who can drink whiskey like that."

The above statement was made by Mr. John S. Osborne in the Belfast Custody Court yesterday when defending Falcium Joseph Guilbert, described as a Frenchman, of King's road, Knock, who was charged with being drunk in charge of a motor car, and also with recklessly and negligently driving the car. The magistrates convicted, and imposed a fine of 20s., with 21s. costs, for the first offence, and a fine of 40s. on the second charge.

Sergeant William French, of Strandtown, stated that at 6.25 on Monday evening, at Connswater, a tramcar had stopped opposite Bloomfield avenue. A motor car came along and pulled up to permit users of the tramcar to cross the thoroughfare, when another motor, driven by the accused, approached, and without decreasing speed drove right into the back of the stationary motor.

"A SERIOUS OFFENCE."

Mr. Osborne said that his client did not speak fluently the English or the Irish language.

Mr. O'Donoghue, R.M.—The Irish language would not help him here. (Laughter.)

Mr. Osborne said that the accused was a Frenchman, but had lived in this country for a period. He served through the war with the Ulster Division, so he (Mr. Osborne) was informed.

The Resident Magistrate—How does that explain the crash into this motor car?

Mr. Osborne—He admits this. He had taken light beer, and afterwards some whiskey, and it is only Irishmen who can drink whiskey like that. (Laughter.) He took this mixture after lunch.

The Resident Magistrate—But this was long after luncheon hour.

Mr. Osborne said that what really happened was that the front car suddenly stopped, and accused did not notice this until too late to avert the accident. Accused admitted having taken mixed drinks, and he now felt his position very keenly. Any damage done would be made good.

Mr. O'Donoghue said that the magistrates had nothing whatever to do with that matter. This was a most serious offence. Traffic was very congested in this part of the town.

Defendant was then fined as stated.

CO. CLARE SHOOTING OUTRAGES.

JUSTICE DEPLORES PEOPLE'S COWARDICE.

"They had only themselves to blame if the outrages continued. If only one man could be convicted and got five years' penal servitude, there would not be another case in the county for the next twenty years. But if the people went on in the present cowardly way and refused to assist the authorities they could hardly expect much sympathy. It was a most unfortunate state of affairs."

The above comment was made by Justice Gleeson at Kildysart District Court, after refusing informations in a case in which Martin Talty, of Clonakilla, was charged with being one of a party of armed men who had fired rifle, revolver and gun shot volleys into the house of James McNamara, of Ardnagla, on the night of July 18.

According to the prosecution, there was a regular siege of this house. The firing continued for a considerable time, and next day scores of empty cartridge cases were found outside.

Sergeant Reynolds said that he arrested Talty on suspicion, after having detained him, pending instructions, for eleven or twelve hours. He found a shotgun in Talty's house with an empty cartridge in the breech and smelling as if it had been recently discharged.

Talty asked for the return of his gun, for which he had a permit.

The Justice said that he had no power to deal with the application. It was a matter for the Chief Superintendent.

Superintendent Kelly said that he would take steps with a view to having the permit revoked.

Justice Gleeson said that there were more offences of this type in Clare than in all the rest of the country together. It was regrettable that no one could be made amenable.

Superintendent Kelly said that the persons aggrieved generally knew the parties guilty, but would not give evidence.

NORTHERN BOUNDARY.

UNCONFIRMED REPORT.

(FROM OUR OWN CORRESPONDENT.)

ENNISKILLEN, Tuesday.

The report in to-day's Dublin papers that the military were about to establish a post at Lisnaskea Workhouse created a hubbub in the town, but exhaustive inquiries have failed to establish any foundation for the story. The taking over of the workhouse is not correct. As a matter of fact the military garrison in Fermanagh will be much smaller than last year, for the Enniskillen garrison has been reduced.

The Lisnaskea district is essential to the life of Clones, and the wish in the case may be the father to the thought. Since the boundary was set up Clones has suffered severely, as three-quarters of its business was done with Eastern Fermanagh.

JUMPED THROUGH WINDOW.

SECOND SUICIDE IN HOUSE WITHIN A MONTH.

At an inquest in Jervis street Hospital, Dublin, yesterday, on Mary Kenny, widow, aged 47 years, it was found that the woman threw herself from the window of her residence, 2 Summerhill, her skull being crashed in, causing death. She had been in a lunatic asylum, and was discharged only a week ago.

The Coroner said that he understood that the deceased woman's sister committed suicide in the same house in August last.

DEVELOPING THE TELEPHONE.

"PARTY-LINE" SYSTEM.

A BOON TO RURAL RESIDENTS.

The Post Office Department is making good progress with the development of the policy of the Minister for Posts and Telegraphs to extend and popularise the use of the telephone in the Free State. Of the 320 exchanges now working one-fourth have been opened since the beginning of the present year. There are also 750 call offices and 22,000 subscribers.

The latest telephone activity of the Department is the adoption of the "party line" system, which has been put in operation in the areas of the Naas and Clondalkin Exchanges. The idea is taken from the United States, where the system has been in operation for a number of years, and where its use is becoming more and more general in the rural districts. It has been adopted also in some parts of rural England, where its possibilities have been realised.

THE SYSTEM.

ADVANTAGES AND DISADVANTAGES.

The "party line" is intended to serve subscribers living in remote country districts to whom the provision of a single line as in the towns would be so costly as to be generally prohibitive. Under the new system one line links up a number of houses lying along the one route from the local exchange. The line is common to all the subscribers to it, and from that arises the disadvantage that the conversation in one can be heard in all the houses that are connected if the owners have the curiosity to listen. That—a small thing in itself—is more than counter-balanced by the cheapness and usefulness of the service.

To illustrate its use, let us suppose that ten people have a party line from the exchange in a town a dozen miles away. Each has got a distinguishing "ring up," but when one receives a call all the others know of it. Each one of the ten can ring up any one of the others and talk for as long as they like, and without any time fee, during the hours that the local exchange is open. The "party line" subscribers can also speak to any number connected with their exchange, whether on the system or not, and through the exchange they can get on to the trunk lines and send or receive messages from any place in the country where there is a telephone.

The system has advantages from the business and from the social aspects of life in the rural areas. The former are manifest, for the telephone brings the most out of the way home into immediate contact with the world. The social advantages are that the subscribers can get in touch with friends and acquaintances and exchange useful news, make appointments, or carry on all the pleasant but unimportant gossip of the day, for which the opportunities might otherwise be limited.

THE COST.

The cost of securing all the advantages of the "party line" installation depends on the number of subscribers. At least three subscribers, all living more than half a mile from an exchange, are required before the line can be set up, and there must be at least two subscribers for each mile of its length. All, of course, must live along, or close to, the same road. If there are three subscribers to the mile the charge on each will be £4 a year, and if two to the mile about £4 10s. a year. Generally speaking, the "party line" telephone will cost the person who has it from £4 to £6 a year. There is no other payment, no matter how many calls are made, unless for trunk calls, which are charged at the usual rate.

There are seven subscribers on the "party line" in the Co. Kildare, which was set up principally at the instance of Mr. George Woulfe, T.D., and partly for the purposes of an experiment. At Clondalkin there are four on the line. The system has worked so satisfactorily in both places that the Post Office authorities are convinced that when it becomes known the "party line" will be used all over those parts of the country where people live in comparative isolation.

DIVISION OF MAYO RANCHES.

REMARKABLE ALLEGATIONS.

During a discussion on the subject of defaulting land purchase annuitants, at the meeting of the Mayo County Council, Mr. M. H. O'Donnell said that some of the people could not be blamed for their delay in forwarding their annuities, on account of the uneconomic manner in which their holdings had been parcelled out and divided by Land Commission officials.

He mentioned the case of the dividing of a farm at Kilmeena, containing 150 acres of good tillage land. It was cut up into 58 strips, and given as additions to the holdings of tenants who lived two miles away. The majority of these strips were without water, while the divisions were about 500 yards long by 50 yards wide, necessitating fences 500 yards long between each division, and this cost a lot of unnecessary money.

He proposed a resolution, calling the attention of the Government to the want of system on the part of the officials engaged with the division of the grass lands in Mayo. The resolution also pointed out that in many cases the divisions already made were subversive of economy, and would prove to be a cause of lasting trouble. It called upon the Government to send an experienced inspector to investigate the circumstances, and to meet a deputation from the Council before entering on the investigation.

The resolution was adopted.

ADVERTISING BEST WAY.

ADVICE TO TEMPERANCE REFORMERS.

Temperance truth can best be spread by using the present-day methods of advertising, through the Press and hoardings.

This was the substance of a paper, intended for the advice of temperance reformers, which was read by the Rev. C. S. Finnigan, C.C., Carlingford, at the annual meeting of the Armagh Branch of the Father Mathew Union; and, in support of his argument, the lecturer pointed out that the liquor trade had missed no opportunity in bringing before the public the excellence of its wines, and that the public hoardings were covered with praises of wines and whiskies.

At the meeting a resolution was passed, congratulating a member, Father Mark Quinn, C.C., Omeath, on his recent successful protest against a local drinking abuse, and pledging him support should any further action be necessary.

AFTER SCHOOL HOURS.

RATHMINES LIBRARY TALKS FOR CHILDREN.

The Children's Branch of the Rathmines Public Library had the first of the winter's season's library talks yesterday evening, when Miss M. K. McNevin gave a lecture on "The Library, and How to Use It," containing a good deal of useful information and advice to new members on how to make the best use of the literature at their disposal. These library talks are to be given every Tuesday until the middle of March. On Saturday afternoons there are to be "readings" from the best standard authors.

This is the third year of the branch's existence, and it is to be hoped that the success of the scheme will lead other townships to follow the good example of Rathmines in this direction. The membership is nearly twelve hundred, and there is generally an attendance of up to a hundred children for the "talks and readings." The list of lecturers for this winter includes Professor Caldwell, Mr. G. J. T. Clampett, Miss Fitzhenry, Mr. J. Healy and Miss Jacob. The subjects cover a wide range, beginning with some of the central figures in history. In January there will be four lectures on the national manuscripts of Ireland.

INSURANCE IN THE NORTH.

CONTRIBUTORY SCHEME EXPLAINED.

The Northern Minister of Labour (Right Hon. J. M. Andrews, D.L.), delivered an address to the Belfast Rotary Club yesterday on the "British Contributory Pensions Scheme," which, he explained, would be the basis of the new bill to be introduced in the Northern Parliament in the present autumn.

There were, he said, 325,000 persons in Northern Ireland included under their Health Insurance Acts and about 260,000 under their Unemployed Insurance Acts.

INDUSTRY'S BURDEN.

THE INCENTIVE TO THRIFT.

In the course of his explanation of the Pensions Scheme, the Minister challenged the statements which had been made in some British newspapers that the new Act would put an intolerable burden upon industry, which it is not capable of bearing, and remove from the working classes the incentive to thrift.

When the reduction in contributions to the Unemployment and Health Insurance Funds is taken into consideration, he said, the increased contribution in the case of industrial employers and workers will be only 2d. per week each in the case of a man and 1d. per week in the case of a woman. Take the case of a firm in the linen industry employing, say, 600 workers. The increased contributions which the employer will have to pay will only be about £145 per annum, which is a mere trifle on a wages bill of somewhere between £50,000 and £60,000 a year. The argument might be used that it is the last straw that breaks the camel's back, but, on the other hand, in connection with a firm of the size that he had indicated, and which may be taken as about an average concern, this small charge could not make an appreciable difference.

If the scheme was on a non-contributory basis, he admitted that in certain instances it might take away the incentive to thrift, but the Act assures that employés will be encouraged to save by the fact that not only will they have to do so, but that to their savings will be added sums contributed by their employers and the State. The Ulster Government intends to provide for the removal of the thrift disqualification for old age pensions, so that by saving the working classes will no longer feel that they are jeopardising their pension benefits.

WIDOWS' PENSIONS.

The Act provides for a pension of 10s. per week to the widow of an insured man who dies after the 4th January next, in addition to allowances for her children at the rate of 5s. for the eldest or only child and 3s. for each other child, provided they are under 14 years of age, or under 16 years if receiving full-time instrction in a day school. It further provides for the payment of pensions to orphan children—that is, children both of whose parents are dead—of 7s. 6d. per week until such children reach the age of 14 years, or 16 years if receiving full-time instruction in a day school. Existing widows—that is, widows whose husbands have died prior to the 4th January next, and on whose behalf no contributions have been paid under the new scheme—will not be entitled to a widow's pension unless at least one child of the marriage, or of a previous marriage, is living who is under fourteen and a half years.

With regard to old age pensions, Mr. Andrews said that under the scheme a contributory pension of 10s. a week will be payable, after 2nd January, 1926, to insured persons who have been two years resident in the country, who have been for five years continuously insured, and who are 65 years of age or over, but who have not attained the age of 70 years. The wife of an insured person, though not actually insured herself, will obtain a similar pension, provided that her husband is between the ages of 65 and 70 years, and she herself is between these ages. This scheme will, as regards contributions, be worked with the present health insurance scheme, one stamp of the prescribed value and one card being sufficient to cover both. To persons over 70 years old age pensions will continue to be paid.

In conclusion, he said that in his opinion this bill will insist upon all employers doing, of necessity, to some extent, what good employers in various ways do willingly and freely at the present time.

LAME ANIMALS.

MANY PROSECUTIONS IN DUBLIN.

For working lame mares fines were imposed in the Dublin District Court yesterday as follows:—Mrs. Elizabeth Byrne, Ballymana, Tallaght, £3 and costs; John Fidler, Whitehall, Clondalkin, £5 and costs; Mrs. Alice Lacken, Mulhuddart, Blanchardstown, £2 and costs (driver fined £1 and 6s. costs); Thomas Conlan, 176 Prospect square, Glasnevin, 10s. and costs (driver fined 10s. and costs).

Patrick Dobbins, 35 The Coombe, Dublin, was fined £2 and costs for working a lame donkey.

THREE MONTHS' HARD LABOUR.

UNEMPLOYMENT INSURANCE FRAUD.

In sentencing Robert Longridge, Vicarage street, Belfast, to three months' imprisonment with hard labour for an offence under the Unemployment Insurance Acts (Northern Ireland), Mr. Toppin, R.M., said that it was the duty of the magistrates to assist the administration of the funds by imposing such penalties as would deter others from committing the offence.

The accusation against the accused was that he obtained, in 1922, £34 17s. 6d. by representing that his wife was not in receipt of unemployment benefit.

Mr. Boston, for defendant, said that at the time of the commission of the offence this client was out of work. He was now in a good position and would pay back all the money to the Ministry if the magistrates gave him the opportunity to do so.

The magistrates deliberated, and the Resident Magistrate announced the decision as stated.

Mr. Boston intimated that an appeal would be lodged.

BELFAST MOTOR CRASH.

VERDICT AT INQUEST ON WOMAN VICTIM.

At an inquest held in Belfast yesterday touching the death of Miss Alice Ferguson (46), 19 Belair street, Belfast, who was fatally injured by a motor car on September 5 last, a verdict was returned that the deceased woman died from injuries received as the result of being crushed against a tree at Woodvale road by a motor car, driven by Owen Matthews, mounting the footpath where she was standing.

Constable Patterson, who was on point duty, stated that he signalled the car to go on in the direction of the city. After the car had passed him its speed quickened. When about three yards beyond him the car suddenly swerved to the right from its proper side to the wrong side and ran on to the footpath on the right-hand side about four or five yards above a tree, where two women were standing. The driver endeavoured to right the car, and in doing so jammed the two women against the tree. He detained Matthews, who appeared to have some drink taken. He would not say that he was drunk.

James A. McCleary said that the car came down Woodvale road at a terrific pace on the wrong side. When coming round Woodvale Park the car dashed on to the footpath and struck the two women, who were standing at the tree, jamming them against it and wrecking the car. Witness jumped out of the way and thus escaped being knocked down.

Mr. B. J. Fox, on behalf of the driver of the car, extended his deep sympathy to the relatives, and said that no one deplored the accident more than Mr. Matthews.

The Coroner and others present joined in the expression of sympathy, and a verdict as stated was returned.

IRISH INDUSTRIAL SCHOOLS.

CASE AGAINST BOARDING-OUT SYSTEM.

HOSPITAL TREATMENT REQUIREMENTS.

Evidence in favour of the industrial school, as opposed to the boarding out system, for destitute children was given before the Poor Relief Commission at its further sitting, in the Boardroom of the Department of Agriculture, Merrion street, Dublin, yesterday.

The Rev. Brother P. O'Ryan, Manager of the Artane Industrial School and Secretary of the Industrial Schools Association, commenting on the evidence given by ladies who, he said, were officials of the boarded out system, expressed the view that their evidence against industrial schools was biassed and marked by conspicuous absence of proofs.

At the afternoon session Mr. John M'Caul, Town Clerk of Bray, gave evidence in reference to the requirements for hospital treatment of patients for the areas of Co. Dublin and Co. Wicklow.

WORK OF THE SCHOOLS.

FORMATION OF CHARACTER.

Mr. Charles O'Connor, of the Local Government Department, presided.

Brother O'Ryan, referring to authoritative statements on the work of industrial schools since their establishment in 1868, mentioned that the late Cardinal Logue said that there was no doubt that Irish industrial schools were doing good work, and, as the work extended, the reformatories became almost depopulated. The O'Conor Don said that they had practically annihilated crime and closed most of the reformatories.

The witness went on to say that in the industrial school the moral tone of the children was kept high, and they were safeguarded from the evils of the times.

Those who advocated the boarded-out system claimed that it was more natural. No one would dispute the advantage of home life in ideal homes, but the people who took children under the boarded-out system did so because it added to their income. These children were known from the beginning, and were often shunned in school, and used as drudges in the houses. Were these children all to gravitate to swell the agricultural labour market, and were they to have no chance of advancement in life?

The witness went on to say that it had been left to private effort to present the case of the industrial schools, and he suggested that the Commission should get information from the officials, who had practical knowledge of the work done.

Giving some particulars about Artane School, he said that 96 boys were disposed of and sent out to trades and other occupations. Ex-pupils of Artane held lucrative positions at home and abroad; three or four were Colonels or Captains in the Free State Army, and 42 were in Colonel Brase's famous band.

NO REFLECTION ON THE CHILD.

Replying to the Chairman as to the distinction between reformatories and industrial schools, he said that children sent to reformatories had committed crime, but those sent to industrial schools had not committed crime, but were sent on account of destitution or not having proper guardianship. There was no reflection on a child sent to an industrial school.

There were only two reformatories for boys in the Free State—Phillipstown and Glencree; and two for girls—Limerick and High Park. There were 52 industrial schools in the Free State now, since Northern Ireland was knocked out. Between 4,000 and 5,000 children were in industrial schools. At one time before the great trouble there were about 8,000. A great reduction had taken place, and at Artane they were working at a great loss, and were doing it at their own expense for the last four or five years, and that was owing to the fewness of committals from Dublin. The expense of working the institution was practically the same for the small as for the larger number. They had practically 300 less in Artane than formerly. They were hoping for legislation which might improve matters.

The children in the school were paid for by the Government and the County Councils, the former giving 7s. 6d. per head per week and the latter 5s., and sometimes a little less. They had got notice from some of the County Councils that the amount was going to be reduced. He had visited industrial schools in England and Scotland, and, in his opinion, the schools here were more efficient. Artane was the biggest industrial school for boys; and as to girls, a great many schools had about the same number. In Artane they kept in touch with boys who left, and, if necessary, allowed them to come back.

DESIRED CHANGES.

Replying to Monsignor Dunne, Brother O'Ryan said that it was preferable that boys should not be brought before a magistrate in public court, and the system now was to bring them before the magistrate in a private room.

There might be an odd child in the school under three years of age, but the general minimum age was six. He saw no objection to having very young children given to foster-mothers.

In answer to Sir Joseph Glynn, the witness said that he did not think that a boy would get as good a training with a foster-mother as in an industrial school. At the present moment they had in Artane Industrial School seventy applications for farm boys that they were not able to supply.

The witness, in reply to the Chairman, said that he thought it would be desirable to have a separate school for mentally deficient children who were now in industrial schools. He was in favour of increasing the age at which girls were discharged.

CHILDREN'S INTERESTS.

Dr. Hennessy, T.D., asked the witness what was the inducement to become a foster-mother at all when the allowance was so small.

Brother O'Ryan replied that the foster-mothers were very glad to get the allowance, and some of them sacrificed the interests of the children, who could get good situations away, for the sake of getting the money they earned at home. The schools could not send boys to America unless they got permission from the industrial school authorities.

He thought that agricultural training was the proper training for the boys, if this country was going to succeed. The boys at Artane did tillage work splendidly.

The Chairman expressed his personal view that there was a good deal of good in both systems. He thanked Brother O'Ryan, who, he said, had made a good case.

The Rev. John J. Burris, manager of St. Joseph's Industrial School, Clonmel, and chairman of the Industrial Schools Managers' Association, stated that if they could find the ideal foster-mother, the ideal home surroundings, an ideal chance in life and good parents, then he would be in favour of the boarding-out system. He thought the industrial schools were doing more for the formation of character than was done in the boarded-out houses.

FINDING HOMES.

The Rev. Father McCarroll, P.P., Coolock, Co. Dublin, gave evidence as to the boarding-out system, and said that it would be ideal if the Lousea were there. There was a type of foster-mother who was able to blind even a lady inspector. The children got no proper training in the foster homes. Speaking of the villages round Dublin, he said that he would rather board the children out in the city than in any of these villages.

Referring to the forms sent out by the union to be signed before children were boarded out, he said that there were some foster mothers he would no more sign for than he would fly, but they went off and got someone else to sign.

HOSPITAL TREATMENT.

MAINTENANCE COST.

Mr. John McCaul, Town Clerk of Bray, gave evidence in reference to the requirements for hospital treatment of patients from the areas of County Dublin and County Wicklow within the barony of Rathdown, and generally as to a me other matters.

Since the Council began to send patients to hospital in 1919, under Section 185 of the Public Health Act, 78 agreements were entered into with most of the Dublin hospitals, and since then about £2,744 had been paid for hospital treatment and transport of patients. The cost of hospital maintenance ought to be reduced from £2 2s. per week to a figure approximating to the pre-war figure of £1 10s. The Council had also been contributing a ninth of the County Board of Health hospital charges since 1st July, 1923, although no patients were sent to the county hospital. Before the County Wicklow amalgamation scheme was carried he believed that the Bray Council was not consulted. He recommended that the County Board of Health in each county should authorise the sending of patients and arrange for their admission to the next nearest hospital, having regard to proximity, conformation of the county, etc.

JOINT HOSPITAL DISTRICT.

Dealing with the districts in which his Council were interested, he expressed the opinion that the ideal, as well as the most practical, method for all local authorities situated within the barony of Rathdown, in the Counties of Dublin and Wicklow, would be to have a joint hospital district formed of these local authorities, with Colmcille's Hospital, Loughlinstown, fully equipped for dealing with surgical medical and other cases, and all contributing to its upkeep *pro rata* on the valuation of each district. He considered that the method of sending cases to central hospitals in a county should be avoided where they had to travel long distances, and where there were in the next county or counties adjoining a hospital which would be nearer and the cost cheaper, and could be arranged for by the County Board of Health. The hospital arrangements for the area with which he was concerned were not adequate.

ABLE-BODIED POOR

Proceeding, he said that it was a big question to know what was best to be done with the able-bodied poor, but, speaking without expert knowledge, he thought a labour colony on a co-operative basis, by which the inmates would be entitled to receive a portion of their earnings after deduction of cost of their maintenance, would be for the general good of the community at large and for the peace and contentment of the inmates themselves. The present system of relief under the Medical Charities Act should be brought into conformity with the rules and regulations governing county schemes. Homes for old respectable people who had not much means ought to be provided for the Catholic persuasion on the same lines as some of the institutions for aged Protestants.

In conclusion, he considered that all these things should be done on national lines and carried out by the Government, and that all rates for meeting the expenses of these and similar institutions should be raised by the Government as a national charge, the County Council or County Board of Health sending in their estimates in the early part of the year in the same manner as was now done previous to the striking of the poor rate.

The Commission adjourned until 11 o'clock this morning.

Angora Fur

Derwent Mills Ltd. issue the following instructions for washing their new Angora rabbit-wool, Furida: "To wash it, you just flip it about in Lux suds, and shake it back to fluffiness."

Like many other famous manufacturers of fine materials, Derwent Mills Ltd. know that careless washing is as often as not the cause of damage erroneously attributed to faulty material. That is why they recommend Lux.

Lux will wash lace and delicate coloured goods, as well as woollens of all kinds, blankets, and linen. It is an excellent shampoo. Lux costs a little more than soap, but saves its cost many times over. Thick soap flakes are not Lux. The filmy Lux diamonds are so fine you have to divide an inch into thousandths to measure them. They melt in water like flakes of snow. Economize by buying Lux in the big new red packet.

Grannie: "I think it is wonderful how you get all the children to bed and to sleep in good time with so much work to do."

Mother: "You see, Grannie, that Mansion Polish I use is so quick and such a help to me."

For Dark Oak Furniture—to bring out the colour and grain of the wood—use

DARK MANSION POLISH

Sold Everywhere. In Tins.

The Chiswick Polish Co., Ltd., Chiswick, W.4.

Makers of the Celebrated Cherry Blossom Boot Polish and "Snowene," the white cleaner for Tennis and Sports Shoes.

PILLION RIDER KILLED.

JURY'S VERDICT AT INQUEST.

A verdict of manslaughter was returned at an inquest at Leeds yesterday on Walter Rooke (16), pork butcher's apprentice, who was killed while riding on the pillion of a motor cycle, driven by his employer, J. Salmon, of Camp road, Leeds.

An ex-constable stated that Salmon was travelling at from forty to fifty miles an hour, and another witness said that the foot guard of the machine caught against a telegraph pole and the boy was thrown ten yards.

A neighbouring shopkeeper stated that his wife, hearing the motor cycle, said: "There's that man coming again." The witness went out and saw the accident.

NEWRY GIRL RESCUED FROM CANAL.

Yesterday evening Captain Burnside, of the Special Constabulary, Newry, rescued a girl named Annie Ruddy, aged 23, of Ballybolland, Newry, from drowning in Newry Canal near the military barracks.

She was very exhausted when rescued, and was taken to the hospital, where she was detained.

ADVERTISEMENT INDEX.

	Page.		Page.
Amusements	6	Houses and Lands	12
Apartments	12	Lost and Found	2
Auctions	12	Medical	2
Births, Deaths, etc.	2	Miscellaneous	12
Business Premises	12	Music, Pianos	2
Contracts	2	Poultry, Eggs	2
Dress	2	Public Notices	6
Education	1	Seaside and Country	12
Furniture	2	Situations	7
Garden	2	Specific Articles	2
Shipping	1	Schools	2
Horses	2	Tuitions	1
Hotels	1		

PUBLIC AMUSEMENTS.

GAIETY THEATRE
MATINEE TO-DAY AT 2.30.
TO-NIGHT AT 7.45, The Famous Musical Comedy,
"GIPSY LOVE,"
FROM DALY'S THEATRE, LONDON.
AUGMENTED ORCHESTRA. FULL CHORUS.
USUAL MATINEE, SATURDAY, AT 2.30.
Next Week: First Visit of the Successful Musical Play,
"KATINKA."
Monday, October 5th—"Lilac Time."
Monday, October 12th—"The Street Singer."

OLYMPIA THEATRE
(LATE EMPIRE).
TWICE NIGHTLY .... 7 and 9.
THE ONE AND ONLY
"CASEY'S COURT."
THE SHOW THAT MADE MILLIONS LAUGH.
Powerful Cast includes
WILL MURRAY
AS MRS. CASEY.
Box Office, 11-4. 'Phone—3208.

ABBEY THEATRE
TO-NIGHT and FOLLOWING NIGHTS at 8.
MATINEE SATURDAY, 2.30.
NEVER THE TIME AND THE PLACE,
By Lennox Robinson.
THE WHITEHEADED BOY,
By Lennox Robinson.
Booking at Theatre (10.30 to 3 and 4.30 to 6), and at Clery's, Lower O'Connell street.

THE CARLTON.
"HE WHO GETS SLAPPED."
With LON CHANEY, JOHN GILBERT and NORMA SHEARER.

METROPOLE CINEMA.
CAPITAL PUNISHMENT,
Featuring
CLARA BOW, GEORGE HACKATHORNE, ELLIOT DEXTER, MARGARET LIVINGSTON.
DAILY at 3.0, 5.10, 7.20 and 9.30 p.m.
FAMOUS MUSIC MASTERS SERIES, NO. 8—
WAGNER.
DAILY at 2.45, 4.55, 7.5 and 9.15 p.m.

METROPOLE RESTAURANT.
NOTED FOR QUALITY OF FOOD AND CUISINE.
LUNCHEONS, DINNERS AND TEAS.
FULLY LICENSED. POPULAR PRICES.

THE GRAFTON.
SECOND WEEK.
ENORMOUS SUCCESS.
RUDOLPH VALENTINO
IN
"THE SAINTED DEVIL."
A ROMANCE OF ARGENTINE.

GRAND CENTRAL.
"WANDERER OF THE WASTELAND."
ZANE GREY'S MILLION COPY NOVEL,
Entirely in Natural Colours.
ZANE GREY'S BEST STORY,
With
JACK HOLT AND KATHLEEN WILLIAMS.
NEXT WEEK: "THE ATHEIST."

MISS NORA LITTLE,
100 ST. STEPHEN'S GREEN, S.,
DUBLIN
(Adine School of Dancing, London),
Late of T. Leggett Byrne,
Having returned from London with
LATEST BALLROOM DANCING,
CHARLESTON, TANGO, FOX TROT, VALSE,
Will hold
ADULT INSTRUCTION CLASSES
THURSDAYS, 8 to 9.30 p.m.
PRIVATE LESSONS BY APPOINTMENT.
CHILDREN'S CLASSES
SATURDAY, 11 to 12 and 12 to 1 p.m.
For particulars apply
MISS NORA LITTLE,
100 ST. STEPHEN'S GREEN, DUBLIN.

PUBLIC NOTICES.

SHANNON SCHEME.
A number of good
ENGINEERING DRAUGHTSMEN REQUIRED
for our Limerick Office. Apply
SIEMENS-SCHUCKERT (IRELAND), LTD.,
3 LOWER O'CONNELL STREET, DUBLIN.

AN ROINN TAILTE AGUS TALMHAIOCHTA.
MEASTACHAIN I gCOIR CRANN FORAOISE.
Beidh il-chineáil Crann Foraoise ón Roinn seo i gcóir an tséasúir seo chughainn agus glacfar le meastacháin orra go dtí an 3adh Deire Fomhair, 1925.
Féadfar gach mion-innste d'fháil ach scrí chun:—
An Rúnaí,
Roinn Tailte agus Taimhaíochta,
(Brainse na Forsoise),
9 Sráid Uachtarach an Mhóta,
Baile Átha Cliath.
44/H746 W.H.Co.

DRAINAGE.
Acts 5 and 6 Vic., Cap. 89; 8 and 9 Vic., Cap. 69; 9 Vic., Cap. 4; 10 and 11 Vic., Cap. 79; 16 and 17 Vic., Cap. 130; 18 and 19 Vic., Cap. 110; 19 and 20 Vic., Cap. 62; and 20 and 21 Vic., Cap. 23.
DISTRICT OF BORRIS-IN-OSSORY, IN THE COUNTIES OF LEIX AND TIPPERARY.
MEETING TO APPOINT TRUSTEES.
The Commissioners of Public Works, acting in execution of the Drainage and Navigation (Ireland) Acts, 1842 to 1857, hereby call a Meeting of the Proprietors of the Lands included in the above-named District in order to make choice of Trustees, not exceeding Fifteen in number, in the manner directed by said Acts or some or one of them. Notice is hereby further given that such Meeting will be held at MR. GAYNER'S, Borris-in-Ossory, on TUESDAY, the 29th day of September next, at 5 o'clock in the afternoon of said day, of which all parties concerned are required to take notice.
Dated at the Office of Public Works, Dublin, 2nd September, 1925.

THE SOCIETY OF INCORPORATED ACCOUNTANTS AND AUDITORS.
(A.D. 1885.)
EXAMINATIONS.
The next Examinations of Candidates resident in Ireland will be held in Dublin and Belfast on the following dates:—
Preliminary Examination on November 9th and 10th.
Intermediate ditto, November 11th and 12th.
Final ditto, November 10th, 11th and 12th.
Candidates desirous of presenting themselves must give notice on or before the 6th October, 1925. Women are eligible under the Society's Regulations to qualify as Incorporated Accountants upon the same terms and conditions as are applicable to men.
Forms of application and all information may be obtained of the Hon. Secretary of the Irish Branch, Mr. A. H. Walkey, Incorporated Accountant, 34 Dame street, Dublin, or of the undersigned.
By Order of the Council,
A. A. GARRETT, Secretary, 50 Gresham street, London, E.C. 2.

TWO PROPHETIC LECTURES,
By the REV F. CECIL LOVELY, B.A., at the C.Y.M.C.A., 8 DAWSON STREET, on THURSDAY and FRIDAY Afternoons, 24th-25th SEPTEMBER, at 3.30 p.m.

EDINBURGH CORPORATION LOANS.
4½ PER CENT. MORTGAGES.
THE CORPORATION OF EDINBURGH IS PREPARED TO RECEIVE LOANS ON MORTGAGE FOR 4 OR 5 YEARS.
Interest will be at the rate of £4 10s. per cent. per annum, and will be payable half-yearly at Martinmas and Whitsunday.
These Mortgages have the security of the whole revenues of the Corporation (including the Rates and Assessments) under the City Acts, and they are a Trustee Investment.
Commission is allowed to Lenders' Agents.
For further particulars apply to the City Chamberlain, City Chambers, Edinburgh, to whom Offers of Loans may be sent.

RATHMULLAN, CO. DONEGAL.—To be Let on lease, Oil Tank, with capacity of 700,000 gallons, constructed for Naval Oil Fuel Storage, with filling and discharging pipes connecting with Jetty. For further particulars apply to Commissioners of Public Works, 51 Stephen's Green, Dublin.
Oifig Oibreach Puiblí (Office of Public Works),
Baile Átha Cliath (Dublin)
7th September, 1925.
43/H638. W.H.Co.

SHIPPING.

BURNS-LAIRD LINE
(INCORPORATED IN SCOTLAND).
DUBLIN AND GLASGOW,
CALLING AT GREENOCK
(PASSENGER AND CARGO SERVICE).
SAILING EVERY WEEK-DAY, at 5.30 p.m. (Irish Time).
DUBLIN AND HEYSHAM
(PASSENGER AND CARGO SERVICE).
SAILING EVERY WEEK-DAY, at 6.30 p.m (Irish Time).
Full particulars may be had on application.
All Passengers, Goods and Live Stock are carried, subject to the conditions specified in the Company's Sailing Bills.
BURNS & LAIRD LINES, LTD.,
71/3 NORTH WALL, DUBLIN.
Passenger Office:
16 WESTMORELAND STREET, DUBLIN.
Tel. 1032. Telgs.—"Burnslaird."

PUBLIC AMUSEMENTS.

THEATRE ROYAL
6.45. ..... TWICE NIGHTLY. 9.0
ENORMOUS SUCCESS.
"THE LOOM,"
Admitted by the Dublin Press to be one of the Brightest Productions seen at the Royal for a considerable time.
CLEVER DANCING, ARTISTIC VOCALISM, AND REFRESHING COMEDY,
Featuring the Genius of Comedy—The "Great" Little
ARTHUR WHITE,
DAISY BINDLEY. JACK DALGLISH.
And Full London Company.

THE PAVILION,
DUN LAOGHAIRE. 3.30 TO 10.15.
CONTINUED SUCCESS.
See Syd Chaplin's Inimitable Performance in
"CHARLEY'S AUNT."
At 4, 6.20, & 8.45. Hodge Podge, Pictorial, etc.

LA SCALA THEATRE.
PERCY MARMONT and MABEL BALLIN
IN
"MARRIED PEOPLE."
MR. NORMAN REDMOND (Tenor),
In selections from his repertoire,
at 5.15 and 9 o'clock.
Prince of Wales' Tour and Full Programme.
NEXT WEEK. NEXT WEEK.
CONSTANCE TALMADGE,
Supported by RONALD COLMAN,
In her Latest and Greatest Comedy,
"HER NIGHT OF ROMANCE."
SPECIAL ELABORATE PROLOGUE,
Introducing the Successful Vocal Numbers,
"I'll See You in My Dreams," and "Close in My Arms."

LA SCALA THEATRE.
SPECIAL AFTERNOON CONCERT,
SUNDAY, SEPTEMBER 27th, AT 4 P.M.,
THE GLASGOW ORPHEUS CHOIR,
UNDER THE CONDUCTORSHIP OF
MR. HUGH S. ROBERTON.
VOCAL AND PIANO SOLOS BY MEMBERS OF THE CHOIR.
DUBLIN PRESS.—Such fine Choral Singing has not been heard here before...Perfection of ensemble got only with great Orchestras like the Hallé.
PRICES:
DRESS CIRCLE .... 3/6 (Including Tax).
PARTERRE .... 2/4 " "
UPPER CIRCLE (Unreserved) 1/3 " "
Seats may be Booked for Dress Circle and Parterre.
Booking Office Open at La Scala, 3 o'c.-8 o'c. Daily.

EXCELSIOR DANCES,
LA SCALA BALLROOM,
EVERY FRIDAY AND MONDAY EVENINGS.

OGLAIGH NA h-EIREANN.
ARMY SCHOOL OF MUSIC
(No. 1 BAND).
Conductor—COLONEL FRITZ BRASE.
No. 1 Army Band will shortly proceed on Tour, and will give Recitals during the first period at Northern Centres, as follows:—
24th September—Drogheda, Whitworth Hall.
25th " —Dundalk, Town Hall.
26th " —Clones, St. Joseph's.
27th " —Dundalk Temperance Hall.
28th " —Monaghan Town Hall.
29th " —Cavan Town Hall.
30th " —Longford, St. Joseph's Hall.
1st October —Boyle, St. Patrick's Hall.
2nd " —Ballina Town Hall.
3rd " —Galway, Empire Theatre.
4th " —Athlone Barrack Gymnasium.
5th " —Mullingar County Hall.
Further particulars will appear in the Local Press of the above-named centres.
Announcements with regard to the second period of Tour of Southern Centres will appear later.
44/H 748. W.H.Co.

CLERYS NEW BALLROOM.
DANCE TO-NIGHT, 8 to 11,
EVERY WEDNESDAY and SATURDAY.
TICKETS, 5/-.
ADELAIDE ORPHEUS BAND.
T. LEGGETT BYRNE.
Book Tables now for Armistice Night Gala Dinner and Dance.

PUBLIC NOTICES.

ST. MARY'S HOSPITAL MEDICAL SCHOOL
(UNIVERSITY OF LONDON).
ENTRANCE SCHOLARSHIP.
A SCHOLARSHIP of £100 has fallen vacant. It will be awarded by nomination; proficiency in work, athletics, etc., being taken into account.
Full particulars and nomination forms may be obtained from the School Secretary, St. Mary's Hospital, Paddington, W.2. Forms must be returned by September 30th, 1925.
C. M. WILSON (M.C.), M.D., F.R.C.P., Dean.

ST. MARY'S HOSPITAL MEDICAL SCHOOL
(UNIVERSITY OF LONDON).
WINTER SESSION 1925-6.
TERMS BEGIN OCTOBER 1st and JANUARY 4th.
SITUATION: The Hospital and Medical School occupy an unrivalled position in the West End of London. Students are able to live in close proximity to their work.
CLINICAL TEACHING: St. Mary's is one of the 5 Hospitals in London with full-time Professors of Medicine and Surgery, for whom a grant is made by the Government. By affiliation to neighbouring Hospitals 1,000 beds are available for teaching purposes.
INSTITUTE OF PATHOLOGY: The Institute of Pathology includes seven departments and is under the personal direction of Sir Almroth Wright, F.R.S.
ENTRANCE SCHOLARSHIPS: Scholarships to the value of £1,200 are awarded annually.
Illustrated prospectus on application to the School Secretary, St. Mary's Hospital, London, W.2.
C. M. WILSON (M.C.), M.D., F.R.C.P., Dean.

GREAT NORTHERN RAILWAY (IRELAND).
TRAIN ALTERATIONS,
TO OPERATE ON AND FROM MONDAY, 28th SEPTEMBER, 1925.
DUBLIN AND BELFAST MAIN LINE.—WEEK DAYS.
9. 0 a.m. Dundalk to Belfast altered from Goraghwood forward.
9.20 a.m. Warrenpoint to Portadown, and
10.35 a.m. Portadown to Goraghwood discontinued.
10.15 a.m. Belfast to Dublin will call at Tandragee and Scarva.
5.45 p.m. Dublin to Skerries discontinued after 3rd October.
6.30 p.m. Drogheda to Laytown discontinued.
6.45 p.m. Laytown to Drogheda discontinued.
10.15 p.m. Warrenpoint to Portadown, and
11.28 p.m. Portadown to Newry (Wednesdays and Saturdays) discontinued.
6. 5 p.m. from Dublin will cease to run beyond Malahide after 3rd October.
7.51 p.m. Balbriggan to Dublin discontinued.
SUNDAYS.
10. 0 a.m. Dublin to Belfast will call at Bessbrook, and cease to call at Goraghwood.
11. 0 a.m. Belfast to Dublin altered to 10.30 a.m., and will cease to call at Scarva.
The following trains will be discontinued:—
9.25 p.m. Dublin to Skerries.
10. 5 p.m. Skerries to Dublin.
5.45 and 7.15 p.m. Drogheda to Laytown.
6.30 and 7.30 p.m. Laytown to Drogheda.
7.45 p.m. Dundalk to Goraghwood.
8.45 p.m. Goraghwood to Dundalk.
2.45, 3.45, 4.15, 7.50, and 8.15 p.m. Dublin to Malahide.
3.15, 4.15, 4.45, 8.15, and 8.50 p.m. Malahide to Dublin.
8.15 p.m. Drogheda to Dublin.
9.50 p.m. Dublin to Drogheda.
HOWTH BRANCH.—SUNDAYS.
The following trains discontinued:—
11.35 a.m., 3.0, 4.0, 5.0, 6.0, 7.0, 8.0, 9.0, 10.0, and 10.15 p.m. Dublin to Howth.
12. 5, 3.30, 4.30, 5.25, 6.30, 7.35, 8.30, 9.35, 10.20, and 10.35 p.m. Howth to Dublin.
MEATH BRANCH.—SUNDAYS.
8.15 a.m. Oldcastle to Drogheda and
8.40 p.m. Drogheda to Oldcastle discontinued.
BELFAST, OMAGH, COOKSTOWN, AND DERRY LINES.—WEEK DAYS.
8. 0 p.m. Belfast to Derry (Tuesdays) discontinued.
3.30 p.m. Derry to Belfast altered from Omagh forward.
4.15 p.m. Cookstown to Portadown altered to 4.20 p.m.
DUNDALK, ENNISKILLEN, BUNDORAN, AND DERRY LINES.—WEEK DAYS.
8. 0 a.m. Bundoran to Bundoran Junction (Mondays) discontinued.
10.33 a.m. Dundalk to Derry altered from Clones forward.
The following trains discontinued:—
11.57 a.m. Express, Clones to Bundoran.
2.45 p.m. Express, Bundoran to Omagh and Dublin.
6.25 p.m. Omagh to Bundoran, Saturdays.
For further particulars see Time Tables at Stations.
JOHN BAGWELL, General Manager.

(FOR ADVERTISEMENT INDEX SEE PAGE 5.)

The Irish Times.

WEDNESDAY, SEPTEMBER 23, 1925.

NEWS SUMMARY.

IRELAND.

Commandant Maloney was killed in an aeroplane accident outside Kildare yesterday.—(Page 7.)

The trade returns for the Free State for the first six months of the year were issued last night.—(Page 7.)

The medical inspection of children in the schools in the Free State is to be undertaken.—(Page 7.)

At the Poor Law Relief Commission in Dublin evidence in favour of the industrial school as opposed to the boarding-out system for destitute children was given.—(Page 5.)

A coroner's jury in County Antrim yesterday found that Lieutenant Evans, of the Royal Air Force, who was fatally injured on Monday when his machine fell in a field, died from fracture of the skull, and that no blame attached to anyone.—(Page 5.)

GREAT BRITAIN.

The report of the Council of the National Union of Conservative and Unionist Associations describes the presence of Communists in England as a danger out of all proportion to their numbers, and it adds that the forces of national opinion must support Mr. Baldwin.—(Page 7.)

SPORTING.

At Leicester yesterday Taxing Master won the Leicester County Handicap.—(Page 10.)

FINANCIAL.

London Stock Markets were somewhat irregular, being affected by the rise in money rates in New York. Rubbers and Teas retained their buoyancy.—(Page 4.)

Money was in more urgent request, and overnight loans were generally made at 3 per cent. Discount rates were again weaker.—(Page 4.)

Dublin Market was steady, with small rises in some of the favourites. The Guinness market was more active.—(Page 4.)

Overseas Elections.

Dominion elections are coming thick and fast. Before the final distribution of preferences which will decide who are to be the nineteen new Free State Senators, the democracies of Australia and Canada either will have confirmed the mandate of existing Ministries or will have empowered new men to form new Governments. In Australia the coming contest will be fought upon issues with which are bound up the whole future security of the Commonwealth. In his statement to the House of Representatives the Federal Prime Minister declared that he had asked for a dissolution to test whether the people desired that Australia should be governed by Parliament or by outside influences. The crisis has arisen as a result of the shipping strike, the effects of which have been felt even more severely in Australian than in British ports. There, as at home, the strikers are in revolt against the official trade union policy. Australian Labour leaders, however, while nominally in opposition to the revolutionaries, not only have failed to assert their authority, but, according to Mr. Bruce, are endeavouring to make political capital out of the measures which the Government have been compelled to adopt for the maintenance of law and order. Mr. Bruce asks the constituencies to strengthen his hand and to enforce the supremacy of representative government. In effect, the Federal Ministry has taken action to safeguard organised Labour from the onslaught of its Red extremists, and the so-called moderates, instead of co-operating in the work, are engaged in trying to trip their rescuers by the heels.

When a trade dispute produces an upheaval that menaces the peace and security of the State, the last word rests with the electorate. All sides in the Australian quarrel have professed to appeal to Cæsar. Apparently they are not too well pleased with Mr. Bruce's decision that to Cæsar they shall go. One good effect of the dissolution is the fact that Mr. Charlton, the leader of the Parliamentary Opposition, is reported to be making strenuous efforts to bring about a settlement of the strike before voters are called upon to mark their ballot papers. Like a prudent tactician, he realises that the Australian people, confronted with the question whether they are to be masters in their own house, are not likely to renounce their authority for the benefit of a minority which is bent upon making ordered rule impossible. Mr. Charlton's new zeal for a settlement goes far to confirm the charge of Mr. Bruce that official Labour has been playing deliberately with fire for no other purpose than the possibility of securing a party advantage. This is not an attitude that ought to commend itself to Australian trade unionists—much less to the Australian people. Whatever may be said in favour of manœuvres of this kind under normal political conditions, to indulge in them in the critical times through which Australia, like the rest of the world, is passing is to stake the fortunes of the whole community on the maddest kind of gamble. Mr. Bruce may succeed or he may fail, but at least his decision ensures that the nation shall not be committed to a policy without an opportunity to weigh its consequences for themselves.

In the Canadian elections the conflict is rather between parties than policies, and, curiously, each of the rival sides appears to be more perturbed by domestic schisms than by the dangers that threaten it from official opponents. Mr. Mackenzie King is at loggerheads with the Western Progressives, who declare that his Government is Liberal only in name, and whose refusal to be placated by assurances and guarantees has forced the appeal to the country. A division of this kind normally would ensure an easy triumph for the Conservatives, especially as they have in Mr. Meighen an extraordinarily able and resourceful leader who has nothing to learn in the art of turning differences among his opponents to his own electoral advantage. Unfortunately for himself, Mr. Meighen is as badly handicapped by domestic difficulties as are his rivals. He has never succeeded in composing his quarrel with the Montreal group, led by Lord Atholstan, and this powerful combination is reported to be arranging to run candidates who will back a new Conservative Government only on condition that some other Premier than Mr. Meighen is selected to guide its fortunes. Quebec, as usual, is taking its own line; but the expectation is that M. Patenaude and his followers will make terms after the election with the official Conservatives. The situation is interesting because of the possibility that, however the election goes, the balance of power may depend upon minority groups on both sides. Canadians are very resourceful politicians, and, since no great national problems are at stake, the interplay of parties, great and small, will afford leaders an opportunity to demonstrate their skill without much real fear that the performance will injure Canadian interests.

Germans and Germans.

We announced yesterday that the Curatorship of Irish Antiquities in the National Museum, Dublin, had been filled by the appointment of Dr. W. Bremer, formerly Professor of Archæology in Marburg University. He will succeed the late Mr. Edmund Armstrong, whose death was a sad loss to Irish scholarship; and it will be Dr. Bremer's duty not only to maintain, but to augment, a high tradition. Even during Mr. Armstrong's too brief tenure of office the bounds of the art, or science, of archæology were enlarged enormously. In recent years the excavator's spade has unearthed secrets which have modified our whole conception of ancient history and have established new links between the primitive societies of the Western world. Archæology is essentially a comparative science. Our remote ancestors may have been as insular in spirit as most Irishmen are to-day, but nobody is competent to investigate their customs and institutions who has not studied, on a catholic scale in many countries, the early developments of mankind. In this all-important respect Dr. Bremer is a happy choice for the highest office which Irish archæology can offer. He is a distinguished member of the younger school, has conducted researches in Greece, Hungary and Germany, and has acquired a special knowledge of the archæology of Great Britain and Ireland. If the Free State makes the swift and peaceful progress which all men desire for her, the study of native antiquities ought to flourish in future years, and Dr. Bremer will have a great opportunity to popularise it in the universities and schools and to open new paths of inquiry. Naturally, no educated Irishman will raise the slightest objection to Dr. Bremer's appointment because he happens to be a German. He is the best man who could be secured for the post, or, at any rate, he is a very good man; and that is the only thing that matters. We must think clearly about the now highly topical question of Germans in the *Saorstat*. The considerations which ought to have most weight in the sphere of economics and in the sphere of education are very different. In economic matters, for instance, this country cannot afford to ignore the consideration of expediency. Great Britain is, in effect, the only customer for the agricultural produce which represents virtually the Free State's only industry. Great Britain's engineering trade is stricken sorely as a result of the war which Germany thrust upon her in 1914. Was it expedient, from the Free State's point of view, to give a huge engineering contract to a German firm and to withhold from British firms even the right to make a competitive tender? It was, we think, exceedingly inexpedient, since best customers seldom are flouted without disconcerting results; and that is our main objection to the German Shannon scheme. While, however, business is business, science is science. Neither commercial nor political considerations ought to be allowed to trouble that ampler air. So far as the needs of Irish archæology are concerned, Dr. Bremer's qualifications are everything; his nationality is nothing. This is precisely the argument which the Free State Government refuses to recognise in its deplorable attack upon the British Medical Register.

Street Trading.

The question of street-trading in Dublin often has been raised by the civic reformer, and it is to-day more pressing than ever. There is a natural reluctance to take any action which would savour of harshness towards humble citizens. Yet sympathy and charity ought not to be exercised at the expense of the ratepaying shopkeeper and of the health and well-being of a considerable area of the city. It certainly seems that street-trading is on the increase. The problem of dealing with our growing traffic is not rendered easier by the narrowing of the traffic channels; but it is, perhaps, from the sanitary standpoint that street-trading raises the most serious apprehensions. Who can contend that articles of food, handled indiscriminately by discriminating hands, exposed to the dust and mud of a busy thoroughfare, are all that such food ought to be? Can anyone who has seen the streets littered with the garbage from the stalls believe that such streets are healthy or even pleasant? We know that street-trading is an old institution, but the laws of health have no respect for what is old as such. There are many picturesque usages of the street which once held in Europe and to-day lend interest to Samarkand and Bokhara. Street-trading persists in the suburbs of London, especially on the South side of the river. It flourishes in many cities on the Continent, but is very strictly regulated and is subject to continual inspection by sanitary and police authorities. In Zurich and Berne, for instance, the sale of meat on the street is limited to certain morning hours, and the stall-holders are required then to remove every trace of their occupation. We ought to diminish, as far as possible, the perils and incommodities of our streets. We do not ask for harsh measures or sudden innovations; but a "froward retention of custom is as turbulent a thing as an innovation, and they that reverence too much old times are but a scorn to the new."

"Party-Line" Telephones.

The decision of the Free State's Department of Posts and Telegraphs to develop the "party-line" system of telephones marks a distinct advance. Some time ago the system was inaugurated in County Kildare, and the experiment has been so satisfactory that the Post Office has decided to extend it to the areas covered by the Naas and Kildare exchanges. The system, which is worked with success in America and in parts of rural England, is designed to meet the needs of residents in thinly populated districts, where the installation of a single line would be too expensive. A common line is given to two or more subscribers whose homes or business premises lie along the route served by the local exchange. Though this method of "linking up" has the welcome virtue of cheapness, it has the disadvantage that conversations on the line are the common property of those who may care to "listen in." A business man who desired to discuss private affairs would feel uncomfortable if he suspected that his next-door neighbour could overhear him. Yet the low cost is an important compensation. If there are three subscribers to the mile, the fee is only £4 *per annum*, and the subscriber can have as many calls as he chooses, excepting trunk calls, without additional charge. We hope that the success of the venture will be such as to warrant its rapid extension. With any large development of the *Saorstat* telephone system must come a corresponding reduction in rentals and charges. There are now twenty-two thousand telephone subscribers in the *Saorstat*—a small figure in a State which has a population of more than three millions.

THE PARSEE RACE.

SOME PERSONAL IMPRESSIONS.

(By H. V. G.)

In these days of publicity the personal antics of an individual may overshadow temporarily the good report of a community. Just as the recent "Evolution" trial in Dayton, Tennessee, eclipsed for a few weeks the traditional reputation of the Americans for "horse-sense," so the graceless utterances of Mr. Saklatvala, M.P. for North Battersea in the House of Commons, threaten to enshroud the whole Parsee community in a fog of odium. As one who has spent many years in the East and has met many Parsees, the writer would like to take up his pen in their defence.

Emigrés from the country of their birth—Persia—on account of religious persecution, they landed on the Western seaboard of India many centuries ago, confining themselves chiefly to the district of Gujerat, which stretches from Bombay and Surat up to the salt marshes of Cutch. During the passing of generations they dropped their Persian speech and adopted Gujerati, which is still their *lingua franca*. They still kept, however, the religion for which they had been prepared to suffer exile. Although their one-time masters, the Portuguese, showed them the example, they rigidly avoided inter-marriage with the native races. To-day their blood is pure and their complexion as fair as those of any highland Persian. Keen on business, they became merchants, storekeepers, brokers and bankers, yet took care to eschew the meaner activities of business life which those who surrounded them were quite ready to undertake. The *bunnia* or *shroff*—the money-lender who charges an anna in the rupee *per* month as interest and has the peasantry in pawn to himself for generations ahead—is not a Parsee.

The progress of the race was somewhat restricted until the arrival of the *Pax Britannica*, but since its advent the community has gone ahead and gone far—perhaps, too far for the feelings of the British themselves. They own the finest bungalows on Malabar Hill, Bombay; their womenfolk are splendid in purple and fine linen; on the Marine Drive in the cool of the evening they have the finest cars and the highest-stepping horses. This success, however, has been honestly earned. The British have had equal chances and have been equally successful; but, since they refuse to spend their money in a country which will never be home to them, their success, perhaps, has not been so spectacular. The Tata Steel Company, the Tata Hydro-Electric Power Company, the Tata Industrial Bank are all Parsee companies, as are a score of cotton mills. Bombay's best hotel is owned and managed by Parsees. With his queer, shining hat and alpaca frock-coat, the Parsee flits all over the city as a broker—in the money and stock markets, in produce, in foreign exchange. The lesser lights of Parsee-dom provide office staffs for the thousand and one concerns of Western India. Up-country and across to Bengal the Parsee sends his business tentacles—always alert, always keen. Nusserwanjee and Co. own the refreshment contract for the North-Western Railway; Jamasjee and Son are the Lipton of Northern India; J. F. Madan is the Gilbey of the Calcutta side.

The Parsee has never forgotten his race. He has never regarded himself as an Indian, nor is he one. His politics have, therefore, been the politics of the British community; for in an India without the British he would become once more the prey of warring princes and a beacon of loot to rival armies. The British always have recognised his peculiar position and have accorded him special privileges. Until the reformed Constitution became operative the Parsees were the only non-British race permitted to enrol themselves in the volunteer corps. In times of stress they have always been on the British side. The writer was in Bombay during the serious riots in the spring of 1919—prelude to the Punjab rising and the third Afghan War. It was the Parsee battalion that stopped the rot in the labyrinth of slums around Byculla.

Cynics may sneer that the loyalty of the Parsee to the British *Raj* is cupboard-love; that he must back the British because without them he would be despoiled. The answer to this turns on the definition of the word "loyalty." If by loyalty is meant the quasi-deification of absolute monarchy and the blind submission to authority which characterised Imperial Germany, then the Parsee is possibly disloyal. If, however, the word is used in its broader sense, and the requirements of loyalty are satisfied by a high standard of morality, private and commercial; by a sound conception of the duties and responsibilities of citizenship; by a respect for established law and order, and by satisfaction with gradual progress along the lines laid down for Indian constitutional development, then the Parsee may be considered ardently loyal in the modern—as opposed to the anachronistic—interpretation of that term.

"THE OFFENCE."

"The Offence," Mr. Mordaunt Shairp's clever play, which was produced by Messrs. D. Callan Macardle and Michael Hogan, was to have been transferred from Wyndham's Theatre, London, to the "Royalty," but subsequently the Duke of York's Theatre was decided upon, and it is now being played with much success at this theatre.

MR. BALDWIN'S VISIT TO SCOTLAND.

The Prime Minister will leave London within the next few days for Balmoral on a visit to Their Majesties. On the 1st of October, probably on his way south, the right hon. gentleman will receive the Freedom of Glasgow, and a week later he is due to address a mass meeting at Brighton in connection with the Conservative and Unionist Conference.

FUNERAL OF MR. WILLIAM JAMES HUDSON.

The remains of Mr. William James Hudson, eldest son of Mr. and Mrs. James Hudson, of "Maryville," Cliftonville road, Belfast, were buried yesterday at Carnmoney. Mr. Hudson, who was twenty-two years of age, died as the result of an accident on the steamship Teelin Head on Wednesday last. The Funeral Service at Sinclairseamen's Church was conducted by the Rev. Samuel Cochrane, Presbyterian chaplain of the port; the Rev. William McCoach and the Rev. Dr. J. A. Bain. Mr. John Hudson, brother, was the chief mourner, Mr. James Hudson, senior, father, being absent at sea. There was a very large attendance, among whom were officers of the Head Line and the Lord Line and representatives of the Belfast Harbour service.

COURT AND PERSONAL.

According to the latest announcement, the Prince of Wales will sail from Buenos Aires in the Repulse next Sunday, and will arrive at Spithead on Friday, October 16th. The arrangements are already well advanced for a public welcome when the Prince arrives in London.

King George of Greece left London on Monday for Italy, and will be present at the marriage of Princess Mafalda, daughter of the King and Queen of Italy, with Prince Philip of Hesse, which takes place to-day at the Racconigi Palace.

The Crown Prince and Crown Princess of Sweden will arrive in London on October 5th, and, having spent a few days with the Dowager Marchioness of Milford Haven at Kensington Palace, will go to Paris for a week. On their return to London they will pay several visits, and will not leave for Sweden till the middle of November.

Lord D'Abernon, British Ambassador to Germany, has been spending his leave in England, and left London yesterday for Berlin. The Duke and Duchess de Arion have arrived in London from Paris. The Danish Minister will return to London to-day, and by the middle of next week most of the foreign representatives, who have been holiday-making on the Continent, will have returned to their respective Embassies and Legations in London.

Lord Templemore, who spent last week at Dunbrody Park, Wexford, has returned to England. He recently purchased a place in Hampshire, where he and Lady Templemore will spend the winter. Lord and Lady Oranmore and Browne have arrived at their house in Portland square, London, from Mereworth Castle, where they have been spending the summer and autumn. Lord and Lady Farnham, who have been paying visits for the past six weeks, propose to spend the winter in Switzerland.

Lady Caroline Gordon-Lennox has arrived at Gordon Castle, Fochabers, to stay with her brother, the Duke of Richmond and Gordon, whose daughters-in-law, the Countess of March and Lady Bernard Gordon Lennox, have just left the Castle for their homes in the South. Major-General Lord Edward Gleichen and Lady Edward Gleichen are returning from Scotland by motor car, and expect to arrive in London to-morrow evening.

The Duke of Bedford, who recently underwent a serious operation, is making a good recovery. He is at Woburn Abbey, and, when his convalescence is assured, will leave for change of air. Lady Napier of Napier has been suffering from appendicitis, and has been operated on successfully. She is making good progress towards recovery.

Lord Glenconnor accompanied Lady Muriel Paget and her daughter to Brighton. Lord Glenconnor's marriage with Miss Paget will take place next Friday in Wells Cathedral, and after the ceremony Lady Muriel will hold a reception at Cranmore Hall, Sir Richard Paget's place at Shepton Mallet, near Wells.

The marriage arranged between Rev. Harold Cecil Marshall, of Lambeg, Co. Antrim, second son of Mr. George F. Marshall and Mrs. Marshall, of Gowrie, Glenageary, Co. Dublin, and Lois Dorothea Wentworth Banks, younger daughter of Rev. Chancellor Banks, M.A., The Rectory, Lambeg, will take place quietly in Lambeg Church in October.

Mrs. F. B. Switzer has arrived from Paris.

Miss Barry will be at 25 St. Stephen's Green on Thursday next and following days.

Switzers are showing a beautiful Silk Ribbon, 18" wide, in charming Peacock Feather colourings and designs. Suitable for Dresses, Jumpers, Millinery, Lamp Shades, Sachets, etc. Special offer, 3s. 11d. per yard. See window display.

Of great beauty but of little price are Ciro Pearls. Convince yourself of their realistic charm by visiting the Ciro Pearl Department at Switzer's, Grafton street, Dublin. London prices.

New Fur-trimmed Suits and Coats, ribbed, flecked and novelty materials, brilliant new colourings, Greens, Wines and Russet tints, new flares, pleats and godet effects.—W. Holmes, Dublin, Ltd., 69, 70, 71 South Great George's street.

Lovely Hats in Irish Poplin. Latest models. Moderate prices.—Atkinson's, College Green.

Chancellor and Son, Photographers. New Electric Studio, 7 Grafton street, Dublin.

Beautiful Fur-trimmed Model Coats arriving daily at Madame Renée's, 51A Dawson street.

PASSENGERS ON ROYAL MAIL STEAMERS.

Arrivals.—B. C. Hacket, J.P.; K. M. Fogarty, T. M. Good, L. A. Doyle, P. A. Joyce, H. T. Pemberton, the Dean of Christ Church, R. P. Campbell, the Rev. A. J. Brady, F. A. N. Brady, Dr. Muriel Prentice, Mrs. F. W. Maguire, F. W. Maguire, J. A. Costello, K.C.; Miss Costello, the Rev. John Quinlan.

Departures.—Sir James C. Percy, John W. Kenny, D. Patchell, Dr. and Mrs. G. D. McGrath, Mrs. D. Williams, R. F. Radcliff, Harold C. Johnson, Miss F. Hassard, Henry Fry, Fergus Peacock, Mrs. J. A. Patrick.

Other Arrivals and Departures will be found in "Dublin and the Provinces."

Fresh arrivals of Autumn Mantles, Furs, Frocks and Millinery at McBirney's.

Furniture Stored in the only Fire-proof Depository in Ireland.—Millar and Beatty, Ltd.

Knitwear is smart for all occasions. New Models showing at Marleen Salons, 114 St. Stephen's Green (continuation of Grafton st.).

Pyrex Dishes—"The ware that wears." A gift that suits all occasions. Consult J. Morton, Jeweller, 48 Nassau street.

Smart Autumn and Winter Millinery. Reasonable prices.—Cathcart, 26 Dawson st.

At Kathlyn's, 54 South King street (over Geisha Café)—Lovely Jumper Suits in Tweeds, Bouclette, and Stockinette; Fashionable Flared Coats, trimmed fur, and smart, warm Frocks, all moderately priced.

To LADIES.—Elastic Stockings, Belts and Medical Appliances. Special department for ladies on 1st floor. Female attendant.—Fannin and Co., 41 Grafton st.

Gowns, Costumes, Millinery and Furs. Black and White Goods a speciality. 'Phone 4905.—Davis and Co., 45 Grafton street.

Even English Competitors buy Sugar and Tea at the "Magnet" Tea Stores, 17 Talbot street. "They who follow must come behind." Have you been there? 'Phone 3685.

WEATHER FORECAST.

General Inference.—A deep depression is centred over Northern England, and a vigorous secondary is near Scilly, moving eastward. The weather will be generally unsettled, and gales will occur in the Southern half of the Kingdom.

N.W. Ireland.—Wind north-westerly, strong to a gale at times locally; cloudy; some showers; visibility good; cool.

N.E. and S.E. Ireland.—Wind south-westerly, moderate to strong, a gale locally, veering later; dull; some rain; visibility good; cool.

S.W. Ireland.—Wind north-westerly, strong to a gale at times locally; cloudy; some showers; visibility good; cool.

S.W. Seaboard; Irish Sea and St. George's Channel.—Wind southerly to south-westerly, strong to a gale; dull; some rain; visibility good; sea rough.

N.W. Seaboard.—Wind northerly, moderate to strong locally; cloudy; some showers; visibility good; sea rather rough.

Dixon and Hempenstall, Barometers and Forecasters, 12 Suffolk street, Dublin.—(Advt.)

SUN (OLD TIME).

To-day.....Rises	6.11	Sets	....	6.23
To-morrow.. "	6.13	"	....	6.20
Lighting-up Time			....	7.23

HIGH WATER.
DUBLIN.

To-day....Morning	2.15	Afternoon	....	2.38
To-morrow.. "	2.57	"	....	3.22

TO-DAY'S ENGAGEMENTS.

Gaiety Theatre—"Gipsy Love," 2.30 and 7.45.
Theatre Royal—"The Loom," 6.45 and 9 p.m.
Olympia Theatre—"Casey's Court," 7 and 9 p.m.
Abbey Theatre—"Never the Time and the Place" and "The Whiteheaded Boy," 8 p.m.
Metropole Cinema—"Capital Punishment," 3, 5.10, 7.20, and 9.30 p.m.
La Scala Theatre—"Married People."
Carlton Cinema—"He Who Gets Slapped."
Grafton Cinema—"The Sainted Devil."
Grand Central Cinema—"Wanderer of the Wasteland."
Pavilion Cinema, Dun Laoghaire—"Charley's Aunt," 3.30 to 10.15 p.m.
Grain Prices Conference, 11 a.m.
Dublin Rotary Club—Clery's, 1 p.m.
Poor Relief Commission, 11 a.m.
N.D. Rural Council, 1 p.m.

LONDON LETTER.

THE COMMUNIST MENACE.

59 FLEET STREET, LONDON,
TUESDAY NIGHT.

When Parliament reassembles a group of Conservative members intends to raise the question of the Communist menace, and very pointed inquiries will be addressed to members of the Government as to the activities of a body which may not be very large, but is certainly very noisy. In many quarters there is grave disquietude as to the immediate future, and it is more for the purpose of securing light and full information that members of the House of Commons intend to move than from any other motive, though they hope that they may receive assurances that will satisfy their constituents. The Communist threats of an early revolution are taken at their true value in circles aware of the facts, but there are many people who know little or nothing of the real situation, and are consequently somewhat anxious.

Dissolution Rumours.

It is again rumoured that the Prime Minister has the intention of going to the electors next year on the question whether Parliament or Labour is to rule the country. This has been said more than once, but it seems incredible that such a proposal could be made by Mr. Baldwin or any of his supporters. Mr. Jowett, the Labour leader, has just predicted that the Government may dissolve next summer, but this prediction is, no doubt, based on the rumour. Nothing to justify it is available, and, in view of the fact that Mr. Baldwin was returned to power on an anti-Red vote, and nothing else, it is obvious that he does not need to make a third appeal within four years to secure another verdict that Parliament must rule.

Training Unemployed.

The Ministry of Labour scheme for training unemployed men and assisting emigration to the Overseas Dominions is to become operative at once. No fewer than twelve hundred men are to be taken under the experiment, and of these quite two hundred will go overseas when trained. It is hoped that the experiment will prove successful, and, should it do so, it will be further developed throughout the country without delay. The men will be trained for six months, living at home and working for specified hours in a factory. A free midday meal will be provided, unemployment benefit will be continued, and every man will receive a weekly additional two shillings and sixpence. The teachers are to be skilled craftsmen, and the aim of the movement is to make the workers trustworthy, handy men. The first centres will be at Birmingham and Newcastle.

Lord Leverhulme's Art Collection.

The announcement that the possessions of the late Lord Leverhulme are to be taken to the United States for sale came as a shock to London to-day, though it is agreed that Great Britain at the moment is too poor to buy, while the United States have money to spare. Interest to-day centred in a hope that some of the treasures might be secured for the nation, since the galleries at the Hill, Hampstead, contain pictures which should be kept on this side, if possible. An expert to-day remarked that it was useless to repine about the loss of art treasures, since, if they were not taken to the United States for the Americans to buy, the Americans would come over here and buy them just the same. It is said that the main object of the sale is to provide ready money to meet the enormous death duties on the late Lord Leverhulme's estate, and the amount offered was so large that the trustees had no option but to accept.

London Motor Accidents.

Motor accidents are becoming so frequent in London that it is possible that something will have to be done to secure the safety of pedestrians when crossing streets and roads. A suggestion is that foot passengers should be conducted across the highways of London by policemen at regular intervals, a system that works very well in New York. The crossing places would have to be at fairly frequent intervals in the congested streets, but, in the case of the less crowded thoroughfares, they might be at either end. The Ministry of Transport has not yet considered the idea, but is prepared to inquire into its practicability.

The Autumn Season.

London's autumn season has commenced, and many well-known people are to be seen in and about the West End. It is unlikely, however, that the season will be in full swing until the return of the Prince of Wales early next month; for, with his reappearance, a number of fashionable functions will take place. The Prince, however, will not make a long stay in London; for it is understood that it is his intention to get away to the neighbourhood of Melton Mowbray without delay and to spend some weeks there hunting in the company of Prince Henry. The reassembling of Parliament will bring many people to town in November, and, though it was the intention of the Government that the autumn sittings should be short, it is now virtually certain that they will continue until Christmas.

Olympia Motor Show.

The Motor Show at Olympia is to be opened on October 8th this year, quite a month earlier than usual, and many Americans now in London have decided to postpone their departures until after the show. The hotels are booking up well for the event, and since there is to be no great motor show in Paris this year, it is hoped that a record attendance will be attracted. It is rumoured in trade circles that the show will be quite out of the common run this year, and will provide a most brilliant spectacle.

ilding the Urn.

One of the sights of London is being redecorated. It is the urn at the top of the monument which commemorates the great fire of London, in 1666, and it is being regilded, an operation which has not been carried out since 1914. The urn is made of copper, and, though it does not appear to be of very great size from the ground-level, it is actually forty-six feet deep, and it will take seven hundred books of British double-beaten gold to cover it.

Patient Anglers.

London anglers must be the most patient individuals in the world. For hours at a stretch they sit, or stand, on the river banks, with rarely a fish, or even a bite, to relieve the monotony. At some places they are to be seen lining the banks almost shoulder to shoulder. They are mostly manual workers, but not always; for a few days ago a smart saloon car pulled up near Richmond, and a man and his two daughters alighted, each carrying a rod and complete equipment. They fished, with dozens of others, for some hours, with the usual result, and departed in the early evening. Higher up the river barbel, perch, chub, roach, and dace are to be found, but few such fish are caught in the reaches of the river nearer to London. Pollution of the water and constant pleasure and commercial traffic are not conducive to the development of the Thames as a fishing river, but the London angler refuses to give up hope.

MR. D. BARRY'S DANISH VISIT.

Mr. David Barry, managing director of the British and Irish Steampacket Company, has left Dublin for Copenhagen, in order to study agricultural methods in Denmark.

BIG FALL CATTLE EXPORTS.

£645,000 DOWN JUNE.

AN ADVERSE TRA[DE] BALANCE OF £11,000,000.

6 MONTHS' RETUR[NS].

IMPORTS AND EXPO[RTS] £3,000,000 LOWE[R] THAN 1924.

THE Free State trade statistics iss[ued by] the Department of Industry an[d Com]merce for the month of June las[t show] that exports from Great Britain h[ave de]creased by £178,200, as compared w[ith the] same month in 1924, while our e[xports] have decreased by £774,114. Import[s from] other countries than Great Britai[n have] increased by £514,759, and our exp[orts to] them increased by £20,767.

The exports to America have [risen] from £6,000 to £16,000, while th[e Free] State imported only £209,345 [as] against £382,000 a year ago. The i[mports] from the Argentine decreased [from] £263,000 to £95,000, and our exp[orts to] that country were £471.

From Canada we imported £99,000 of goods, which showed a decline of [...] £114,000, and in return we sent [...] £2,000.

Importation of wearing apparel [of all] kinds shows a huge decrease, wi[th the] single exception of boots and shoes, [which] in June last was £119,272, as co[mpared] with £68,684 in June, 1924 (whi[ch was] the first complete month during wh[ich the] boot tax operated).

The total of all imports, compare[d with] the corresponding six months of 19[24, has] decreased by within a few hundred [...] of £3,000,000, while the total exp[orts of] produce and manufactures from th[e Free] State has decreased by roughly £3[...] against the corresponding first six [months] of 1924. Re-exports dropped by [...] £60,000.

WEARING APPAREL.

The detailed figures for imports of [wearing] apparel during the month of June t[his year] compared with last June twelvemont[h indi]cate the effects of the new tax, but [it must] be remembered that there was a good [deal of] forestalling. The figures are as follow[s:—]

	June, 1925.
Overcoats	£6,543
Men's and Boys' Suits.	£14,102
Costumes	£58,108
Other Garments	£5,888
Under Garments (not Hosiery)	£29,947
Boots and Shoes......	£119,272
Hats, etc.	£24,143
Hosiery	£55,211
Other Apparel	£33,703

Wearing apparel to the value of [...] was exported from the Free State, a[s against] £21,132, as compared with June, 1[924].

BACON AND BUTTER IMPOR[TS].

Bacon was imported in June, 1925 [to the] value of £148,224, which is about t[he same] as June, 1924. £33,999 worth of ["other] meat" and £17,303 worth of fish w[ere im]ported.

£9,387, as compared with £6,875 [for the] corresponding month last year, was [...] of the country to purchase but[ter sup]plies; £7,188 for cheese, £12,000 f[or mar]garine, and £3,470 for eggs.

The imports of wheat for the mon[th were] valued at £291,297, a decrease of £10[...] compared with the same period of 192[4;] imports of barley were £2,844, oats [...] (the 1924 figure was £45,508), maize £[...] flour £257,740 (which is over £100,[000 less] than in 1924).

The value of confectionery impor[ts was] £51,931, cocoa preparations £32,1[...] sugar £152,098.

The amount of spirits decreased b[y about] half, the figures being, £15,515 for J[une this] year and £26,243 for June, 1924. [...] worth of tobacco—manufactured [and un]manufactured—was imported for the [month.] Glass and glass ware imports were [...] from £23,589 to £17,455.

SOAP AND CANDLES.

Candles costing £932 were impo[rted] against £69,562 worth last year, [...] figure for soap is £18,291; in June, [1924, it] was £151,084. The value of impo[rts of fer]tiliser dropped from £32,000 to £10,[...] matches from £7,081 to £2,193.

EXPORT FIGURES.

The export of cattle fell from £[...] in June, 1924, to £569,171 in Ju[ne, 1925;] sheep decreased by £38,942, pigs b[y ...] £5,000, horses by £20,000, and po[ultry ...] £1,400.

The export figures for bacon for [the] period showed a decrease of £26,[...] poultry of about £2,000, butter of [...] (the figure for June, 1924, being [...] as against £518,427 in June, 1924). [...] shell fell by £4,435. Cream, [...] showed an increase of £11,269, cheese [...] margarine of £2,000, and lard £1,0[...]

£29,563 worth of oats were expo[rted,] previous June figures being £5,60[...] biscuit exports increased by £5,800[...]

Whiskey has dropped by £11,[...] motor car parts increased from £[...] £83,000.

[...] the month of June, is tabulated as f[ollows:—]

Country.	Imports. £	Exports. £
G. Britain:		
1925	3,370,407	2,737,308
1924	3,548,607	3,511,422
N. Ireland:		
1925	521,597	447,025
1924	[...]09,350	521,172
Other Countries:		
1925	866,901	85,978
1924	1,381,660	65,211
Total:		
1925	4,758,905	3,270,311
1924	5,539,617	4,097,805

For the six months, January-June [the fol]lowing comparison is given:—

Country.	Imports. £	Exports. £
G. Britain:		
1925	21,648,286	14,321,798
1924	23,432,986	18,002,802
N. Ireland:		
1925	3,466,764	2,893,149
1924	3,918,920	3,142,254
Other Countries:		
1925	5,237,005	484,252
1924	6,006,416	388,637
Total:		
1925	30,352,055	18,199,199
1924	33,358,382	21,533,693

The following figures of import[s for the] past six months of the year show the [...] fall of imports compared to the J[anuary-] June figures in 1924:—

	1925. £	1924. £
Bacon	1,126,488	857,50[...]
Other Meat	224,235	167,51[...]
Butter	646,081	532,81[...]
Eggs	21,532	25,99[...]
Oats	126,263	232,59[...]
Maize	973,315	1,456,06[...]
Flour	1,655,678	1,598,72[...]
Oat Products ...	142,060	200,36[...]
Cocoa Preparations	212,145	221,55[...]
Confectionery, including Chocolate Confectionery	297,315	272,57[...]
Jams, Marmalades	11,170	20,01[...]
Spirits	98,951	98,88[...]
Tobacco, Manufactured and Raw	312,910	585,89[...]

DON LETTER.

OMMUNIST MENACE.

FLEET STREET, LONDON,

TUESDAY NIGHT.

rliament reassembles a group tive members intends to raise n of the Communist menace, pointed inquiries will be o members of the Government ctivities of a body which may y large, but is certainly very many quarters there is grave as to the immediate future, ore for the purpose of securing ull information that members se of Commons intend to move any other motive, though they they may receive assurances atisfy their constituents. The threats of an early revolution t their true value in circles he facts, but there are many know little or nothing of the n, and are consequently some- s.

Rumours.

in rumoured that the Prime s the intention of going to the t year on the question whether or Labour is to rule the his has been said more than seems incredible that such a ld be made by Mr. Baldwin his supporters. Mr. Jowett, leader, has just predicted that nment may dissolve next t this prediction is, no doubt, e rumour. Nothing to justify ble, and, in view of the fact aldwin was returned to power Red vote, and nothing else, it hat he does not need to make ppeal within four years to her verdict that Parliament

employed.

istry of Labour scheme for nemployed men and assisting to the Overseas Dominions is operative at once. No fewer hundred men are to be taken xperiment, and of these quite l will go overseas when trained. that the experiment will prove nd, should it do so, it will be eloped throughout the country ay. The men will be trained ths, living at home and work- cified hours in a factory. A y meal will be provided, un- benefit will be continued, and vill receive a weekly additional s and sixpence. The teachers killed craftsmen, and the aim ment is to make the workers handy men. The first centres Birmingham and Newcastle.

lme's Art Collection.

uncement that the possessions Lord Leverhulme are to be United States for sale came o London to-day, though it is Great Britain at the moment o buy, while the United States y to spare. Interest to-day a hope that some of the ght be secured for the nation, alleries at the Hill, Hamp- in pictures which should be side, if possible. An expert rked, that it was useless to t the loss of art treasures, y were not taken to the United the Americans to buy, the would come over here and ist the same. It is said that bject of the sale is to provide y to meet the enormous death the late Lord Leverhulme's he amount offered was so large ustees had no option but to

or Accidents.

accidents are becoming so London that it is possible that vill have to be done to secure of pedestrians when crossing roads. A suggestion is that ers should be conducted across s of London by policemen at ervals, a system that works n New York. The crossing l have to be at fairly frequent the congested streets, but, in the less crowded thorough- might be at either end. The Transport has not yet con- idea, but is prepared to in- ts practicability.

Season.

autumn season has com- many well-known people are in and about the West End. ely, however, that the season full swing until the return of of Wales early next month; is reappearance, a number of functions will take place. The ever, will not make a long stay for it is understood that it is n to get away to the neighbour- elton Mowbray without delay d some weeks there hunting in y of Prince Henry. The re- of Parliament will bring many own in November, and, though intention of the Government utumn sittings should be short, virtually certain that they will til Christmas.

otor Show.

or Show at Olympia is to be October 8th this year, quite a lier than usual, and many now in London have decided to eir departures until after the hotels are booking up well for nd since there is to be no great in Paris this year, it is hoped d attendance will be attracted. ured in trade circles that the e quite out of the common run and will provide a most ectacle.

Urn.

he sights of London is being It is the urn at the top of ent which commemorates the f London, in 1666, and it is ied; an operation which has rried out since 1914. The urn copper, and, though it does not e of very great size from the l, it is actually forty-six feet it will take seven hundred British double-beaten gold to

lers.

nglers must be the most patient in the world. For hours at hey sit, or stand, on the river rarely a fish, or even a bite, to monotony. At some places they seen lining the banks almost o shoulder. They are mostly orkers, but not always; for ys ago a smart saloon car near Richmond, and a man and ughters alighted, each carrying d complete equipment. They h dozens of others, for some the usual result, and departed y evening. Higher up the river ch, chub, roach, and dace are l, but few such fish are caught ches of the river nearer to Pollution of the water and leasure and commercial traffic ducive to the development of the a fishing river, but the London ses to give up hope.

BARRY'S DANISH VISIT.

l Barry, managing director of the Irish Steampacket Company, has r for Copenhagen, in order to ultural methods in Denmark.

BIG FALL IN CATTLE EXPORTS.

£645,000 DOWN IN JUNE.

AN ADVERSE TRADE BALANCE OF £11,000,000.

6 MONTHS' RETURNS.

IMPORTS AND EXPORTS £3,000,000 LOWER THAN 1924.

THE Free State trade statistics issued by the Department of Industry and Commerce for the month of June last show that exports from Great Britain have decreased by £178,200, as compared with the same month in 1924, while our exports have decreased by £774,114. Imports from other countries than Great Britain have increased by £514,759, and our exports to them increased by £20,767.

The exports to America have grown from £6,000 to £16,000, while the Free State imported only £209,345 against against £382,000 a year ago. The imports from the Argentine decreased from £263,000 to £95,000, and our exports to that country were £471.

From Canada we imported £99,000 worth of goods, which showed a decline of roughly £114,000, and in return we sent them £2,000.

Importation of wearing apparel of all kinds shows a huge decrease, with the single exception of boots and shoes, which in June last was £119,272, as compared with £68,684 in June, 1924 (which was the first complete month during which the boot tax operated).

The total of all imports, compared with the corresponding six months of 1924, has decreased by within a few hundred pounds of £3,000,000, while the total exports of produce and manufactures from the Free State has decreased by roughly £3,300,000 against the corresponding first six months of 1924. Re-exports dropped by about £60,000.

WEARING APPAREL.

The detailed figures for imports of wearing apparel during the month of June this year compared with last June twelvemonths, indicate the effects of the new tax, but it must be remembered that there was a good deal of forestalling. The figures are as follow:—

	June, 1925.	June, 1924.
Overcoats	£6,543	£13,247
Men's and Boys' Suits	£14,102	£77,333
Costumes	£58,108	£81,497
Other Garments	£5,888	£8,188
Under Garments (not Hosiery)	£29,947	£43,669
Boots and Shoes	£119,272	£68,684
Hats, etc.	£24,143	£32,674
Hosiery	£55,211	£61,341
Other Apparel	£33,703	£43,737

Wearing apparel to the value of £16,324 was exported from the Free State, a decrease of £21,132, as compared with June, 1924.

BACON AND BUTTER IMPORTS.

Bacon was imported in June, 1925, to the value of £148,224, which is about the same as June, 1924. £33,999 worth of "other meat" and £17,303 worth of fish were imported.

£9,387, as compared with £6,875 in the corresponding month last year, was sent out of the country to purchase butter supplies; £7,188 for cheese, £12,000 for margarine, and £3,470 for eggs.

The imports of wheat for the month were valued at £291,287, a decrease of £100,000, as compared with the same period of 1924. The imports of barley were £2,844, oats £12,201 (the 1924 figure was £45,508), maize £246,952, flour £257,740 (which is over £100,000 less than in 1924).

The value of confectionery imported was £51,931, cocoa preparations £32,143 and sugar £152,098.

The amount of spirits decreased by nearly half, the figures being, £13,513 for June this year and £26,243 for June, 1924. £93,198 worth of tobacco—manufactured and unmanufactured—was imported for the month.

Glass and glass ware imports were reduced from £23,589 to £17,455.

SOAP AND CANDLES.

Candles costing £932 were imported, as against £69,562 worth last year, and the figure for soap is £18,291; in June, 1924, it was £151,084. The value of imported fertiliser dropped from £32,000 to £10,000, and matches from £7,081 to £2,193.

EXPORT FIGURES.

The export of cattle fell from £1,194,403 in June, 1924, to £569,171 in June, 1925; sheep decreased by £38,942, pigs by nearly £5,000, horses by £20,000, and poultry by £1,400.

The export figures for bacon for the same period showed a decrease of £26,680, dead poultry of about £2,000, butter of £181,872 (the figure for June, 1924, being £700,299, as against £518,427 in June, 1924). Eggs in shell fell by £4,435. Cream, however, showed an increase of £11,269, cheese of £500, margarine of £2,000, and lard £1,000.

£29,563 worth of oats were exported (the previous June figures being £3,606), while biscuit exports increased by £5,800.

Whiskey has dropped by £11,753, and motor car parts increased from £26,000 to £83,000.

the month of June, is tabulated as follows:—

Country.	Imports. £	Exports. £	Re-exports £
G. Britain:			
1925	3,370,407	2,737,308	58,881
1924	3,548,607	3,511,422	67,539
N. Ireland:			
1925	521,597	447,025	28,838
1924	[illegible]09,350	521,172	25,243
Other Countries:			
1925	866,901	85,978	11,005
1924	1,381,660	65,211	2,185
Total:			
1925	4,758,905	3,270,311	98,724
1924	5,539,617	4,097,805	94,967

For the six months, January-June, the following comparison is given:—

Country.	Imports. £.	Exports. £.	Re-exports. £
G. Britain:			
1925	21,648,286	14,821,798	373,247
1924	23,432,986	18,002,802	444,041
N. Ireland:			
1925	3,466,764	2,893,149	174,047
1924	3,918,980	3,142,254	177,823
Other Countries:			
1925	5,237,005	484,252	25,559
1924	6,006,416	388,637	14,358
Total:			
1925	30,352,055	18,199,199	572,853
1924	33,358,382	21,533,693	636,222

The following figures of imports for the past six months of the year show the rise and fall of imports compared to the January to June figures in 1924:—

	1925. £	1924. £	£
Bacon	1,126,488	857,502 +	268,986
Other Meat	224,235	167,518 +	56,717
Butter	646,081	532,810 +	113,271
Eggs	21,532	25,996 −	4,464
Oats	126,263	232,591 −	106,328
Maize	973,315	1,450,063 −	477,748
Flour	1,658,678	1,598,723 +	59,955
Oat Products	142,060	200,362 −	58,302
Cocoa Preparations	212,145	221,553 −	9,408
Confectionery, including Chocolate Confectionery	297,315	272,575 +	24,740
Jams, Marmalades	11,170	20,012 −	9,058
Spirits	98,951	98,888 +	63
Tobacco, Manufactured and Raw	312,916	585,891	272,975

THE COMMUNIST MENACE.

NATIONAL FORCES MUST SUPPORT MR. BALDWIN.

VIEW OF CONSERVATIVE COUNCIL.

The report of the Council of the National Union of Conservative and Unionist Associations to be presented at the Brighton annual conference a fortnight hence, states, with reference to the present political situation, that it sees no reason why the Government, intact and unassailable, cannot plan for several years ahead.

As to economy, the Council is against an ostentatious policy of wholesale reduction, a patient examination of individual items promising better results.

The encouragement of Empire trade will be best attained by a real Empire preference tariff in our fiscal system. The coal subsidy is a distasteful expedient, but the strike which it obviated would have been disastrous and much more costly.

Referring to the Communists, the report describes their presence in the country as a danger, out of all proportion to their numbers. Admitted revolutionaries, it states, have seized the key positions in industrial trade union organisations, and the leaders of the Socialist Party have neither strength nor inclination to expel the extremists from the political or industrial machine. The Council expresses the opinion that the position calls for the attention of Parliament itself, and that the forces of national opinion must support Mr. Baldwin.

The President for the ensuing year will be Mr. Edward F. L. Wood, M.P., President of the Board of Agriculture and Fisheries, who will be proposed by Sir L. Worthington-Evans and seconded by Sir William Bull, M.P.

FREE STATE REVENUE.

A GOOD WEEK.

The feature of the Revenue is still the lower receipts to date from Customs and Excise, which, compared with the corresponding period of last year, are down by £392,000 and £652,000, respectively. All other main sources of revenue are showing great productivity, and the total figure is only £438,594 less than last year at this date, and Expenditure is £640,585 more. The following are the totals for the two periods:—

Revenue.		Expenditure.	
1925	£11,720,219	1925	£10,311,062
1924	12,153,813	1924	9,670,477

EXCHEQUER BALANCES.

1925	£2,934,649
1924	5,680,348

LAST WEEK'S FIGURES.

Owing to a big Excise receipt, the revenue for the week ending September 19 reached the handsome total of £785,376, as compared with £277,325 in the previous week and £712,048 in the same week of 1924. The Income Tax collection is interesting, showing £70,000 for last week, £54,000 for the previous week, and £145,000 in the same week last year. The Customs "take" last week was £197,000, the largest receipt in any week of the current financial year. The figures for this year and last are:—

REVENUE.	Week Ending Sept. 19, 1925.	Week Ending Sept. 20, 1924
Customs	£197,000	£142,000
Excise	333,000	380,000
Motor Tax	5,000	——
Estate Duty	11,000	17,000
Stamps	4,000	4,000
Income Tax	70,000	145,000
Corporation Tax	9,000	3,000
Excess Profits	——	——
Post Office	——	——
Land and Sundry	4,977	3,752
Other Receipts	151,399	17,296
Total for Week	£785,376	£712,048
EXPENDITURE.		
Central Fund	——	£47,294
Supply Services	£51,500	——
Total Expenditure	£51,500	£47,294

EXCHEQUER BALANCE.

The only "other receipt" is £9,000 from Savings Certificates, and the "other issue" is £100,000 to meet capital expenditure under the Telegraph Acts. The adjustments leave £642,876 to add to last week's Exchequer balance, raising the total to £2,934,649, as compared with £5,680,348 in 1924.

[The official figures will be found on another page.]

SENATE ELECTION.

KERRY.

The first preferences in the Senate election for the Kerry constituency were declared yesterday afternoon as follows:—

Counihan	1871	Houston	34
O'Mara	1141	MacVeigh	34
O'Hanlon	812	Garvey	32
Cuffe	561	Harrison	32
Fanning	503	Parkinson	30
Cummins	497	Crosbie	26
Barniville	401	De Roiste	23
Hickie	346	Eason	22
Hooper	270	Johnson	21
O'Farrell	255	Ryan, T.	19
Foran	241	Irwin	15
Lenihan	237	McEvoy	15
Kennedy C.	213	O'Connor	15
Butler	208	O Foghudgha	15
Chance	161	Love	14
O'Neill	116	Cahill	13
McSwiney	114	Cole	13
Mulcahy	108	McCarran	13
Bennett	102	Jordan	12
Hoey	88	Nelan	12
Brown, S. L.	86	De Loughry	11
Dillon	71	McLoughlin	11
Milroy	64	Liam O'Briain	11
O'Dea	63	Conor O'Brien	11
Ryan, J.	63	Ffrench	9
Bigger	61	Figgis	9
Brady	60	Hynes	9
Hyde	56	Maddock	9
Fitzgerald	53	Toal	9
Summerfield	53	McCabe	6
Browne, K.	44	McKenna	6
O Murthuille	40	Howard Bury	4
Horgan	48	McBride	4
Staines	38	Phelan	4
Byrne	35	Nesbitt	3
Kennedy, D.	35	Pigot	3
McLysaght	35	McGuinness	2
Bellingham	34	MacEnri	0

WEST CORK FIGURES.

The following figures for West Cork were declared just before midnight:—

Barniville	119	C. Kennedy	135
Bellingham	14	D. Kennedy	25
Bennett	135	Linehan	1593
Bigger	63	Love	224
Brady	33	MacBride	6
S. Brown	17	McCabe	13
K. Browne	37	McCartan	4
Butler	128	MacEnri	4
Byrne	61	McEvoy	31
Cahill	7	McGuinness	2
Chance	63	McKenna	7
Cole	12	McLoughlin	5
Counihan	433	MacLysaght	10
Crosbie	227	McSwiney	25
Cuffe	23	MacVeagh	107
Cummins	435	Maddock	52
De Loughry	22	Milroy	23
De Roiste	400	Mulcahy	27
Dillon	113	Nealon	6
Eason	7	Nesbitt	11
Fanning	257	O Briain	18
ffrench	8	O'Brien	9
Figgis	12	O'Connor	378
Fitzgerald	475	O'Dea	72
Foran	144	O'Farrell	201
Garvey	85	O Foghludha	11
Harrison	24	O'Hanlon	29
Hickie	220	O'Mara	19
Hoey	3	O Muirthuile	44
Hooper	116	O'Neill	18
Horgan	148	Parkinson	14
Houston	55	Phelan	14
Howard Bury	9	Pigot	4
Hyde	23	J. Ryan	61
Hynes	7	T. Ryan	198
Irwin	14	Staines	8
Johnston	33	Summerfield	12
Jordan	56	Toal	3

Sir Leslie Wilson, Governor of Bombay, will tour in Sind from December 16 to December 22. The itinerary includes Karachi, where two days will be spent, Hyderabad, Nawabshah, Sukker, Shikarpur, and Mirpurkhas.

MOSUL PROBLEM MORE ACUTE.

TURKISH VIOLATIONS OF TREATY.

MR. AMERY COMPLAINS TO LEAGUE.

A LETTER addressed by Mr. Amery, Secretary for the Colonies, to the Council of the League of Nations yesterday, marks an important development of the Mosul problem. Turkish troops, he says, have crossed the provisional line prescribed at Brussels last October, and have deported the people of four Christian villages.

This action, he urges, is a violation of the Lausanne Treaty.

In view of the Turkish Minister's statement that previous British reports of deportations are unfounded, Mr. Amery suggests that the Council should send representatives to the frontier to report the facts.

In the meantime messages from Bagdad state that the Turks have deported the Christian inhabitants of five more Goyan villages.

GRAVE CHARGES.

ABSTRACT OF MR. AMERY'S LETTER.

IRISH TIMES FOREIGN SERVICE.
FROM OUR OWN CORRESPONDENT.
GENEVA, Tuesday.

The dispute in regard to the Mosul frontier became acute this morning. In a letter to the League Council, Mr. Amery, the British member of the Council, makes charges that the Turkish Army has been concentrated along the frontiers, violating the *status quo*, and he demands that the Council shall meet to-day or to-morrow to consider the violation.

Mr. Amery informed the Council that the Turkish troops have crossed the provisional line, solemnly laid down by the Council at its extraordinary meeting at Brussels last October, and have deported to Turkey the inhabitants of four Christian Nestorian villages —viz., Sul, Sinat, Nuzur and Dershieh—which lie several miles south of the line.

The British Government feels strongly, declares Mr. Amery's letter, that, quite apart from any humanitarian considerations, such as are necessarily involved in the forcible deportation of these unhappy people at this time of the year, in a cold, inhospitable region, the action of the Turkish Government in deporting Christians from the villages which lie between the Brussels line and the frontier, claimed by the British Government, is unquestionably a movement which might modify the present state of the territories, the final fate of which will depend upon the decision to be reached on the subject of the frontier.

Mr. Amery then declares that the forcible deportation of the villagers south of the provisional Brussels line is a violation of Article 3 of the Lausanne Treaty, concerning the maintenance of the *status quo.*

In view of the statement made by the Turkish Foreign Minister that assertions about previous deportations in the British delegation's letter to the Council on September 15th are absolutely devoid of foundation, it appears to be necessary that the Council should immediately take steps to satisfy themselves or not that the reports of the British High Commissioner in Iraq are founded on facts.

Mr. Amery proposes that the Council should send one or more representatives to the frontier to investigate the Turkish, as well as the British, charges of violation, and that such representatives should remain there in order to report upon any future violation.

TURKEY AND THE "BRUSSELS LINE" INCIDENT.

The Turkish Embassy communicates the following:—"In regard to the assertion which was published in leading London newspapers on the 16th ult. in respect of a violation of the 'Brussels Line' by a Turkish patrol, the Turkish Embassy in London states that the Turkish Government has held an inquiry on the spot, with the following official result:—'On the 12th of September last an Iraq Army outpost of six men fired on the Turkish outpost of Sheikh Youssouf, on the western bank of the River Kazil, south of Height 2,672 on the map. The Turkish soldiers returned the fire, whereupon the firing ceased. An explanation took place thereafter between both parties, and the Iraq outpost acknowledged having fired in error.' This inquiry has clearly revealed that, far from a Turkish aggression, it was the Iraq Army patrol's mistake which created the incident described as a violation of the 'Brussels Line' by a Turkish Army patrol." —(Reuter.)

VILLAGES CLEARED OF CHRISTIANS.

IRISH TIMES FOREIGN SERVICE.
FROM OUR OWN CORRESPONDENT.
BAGDAD, Tuesday.

Despatches received here state that a column of deported Christians has reached the Tanin Mountains. "A number of old men and children, who lagged behind from fatigue, have been killed by the Turks," runs the message.

The following Goyan villages have been cleared of Christians:—Mergs, Baiji, Billo, Kuwali, and Ziyara.

Fugitives and travellers from the frontier state that Turkish propaganda is concentrated on war talk and threats of occupying Mosul by force if the League does not award it to Turkey.

FORGED TREASURY NOTES AT WEMBLEY.

FIVE MEN DETAINED AT ANTWERP.

It was authoritatively announced at Wembley last night that in connection with the circulation of spurious Treasury notes in the Exhibition a few days ago, five men have been detained at Antwerp by the Belgian police. It is alleged that an international gang of forgers has been conducting operations on a huge scale, and detectives who examined the counterfeit notes passed at Wembley stated that they are some of the cleverest forgeries that have come to the notice of the police. The notes now have worked themselves out of circulation at Wembley.

INDIAN RAILWAY ACCIDENT.

TEN PERSONS INJURED.

ALLAHABAD, Tuesday.

An engine and six coaches of the Dehra Dun "down" mail train have been derailed between Lhaksar and Moradabad, about 120 miles south-west of Dehra Dun. Unknown persons had tampered with the track. Ten passengers were injured.—(*Times* telegram.)

SEAMEN'S STRIKE.

SOUTH AFRICAN SAILINGS.

CAPE TOWN, Monday.

The departure yesterday of the Union Castle liner Arundel Castle and her wireless message, "This is the way to go home," has had an immediate effect in South African ports. Perturbation among the strikers is particularly marked at Durban, where the number of vessels held up has dwindled from 25 to 18, while two more are expected to sail this afternoon.

A south-easterly gale is delaying any further operations in Table Bay.

STRIKERS SENT TO PRISON.

ADELAIDE, Tuesday.

Forty-seven stewards from the steamship Balranald were to-day sentenced to a fortnight's imprisonment. Two of them declared that the men wished to return to the vessel, but were afraid to do so owing to threats of violence.

A total of thirty-nine ships are now idle in Australian ports.

HEALTHIER IRISH CHILDREN.

MEDICAL INSPECTION IN THE SCHOOLS.

NEW APPOINTMENTS

ACT TO BE PUT INTO OPERATION.

ALL children attending Free State elementary schools are to receive in future medical and dental attention and treatment, the cost of which will be borne in equal parts by the local authorities and the State.

The conditions governing the administration of the scheme are set out in a regulation, published as far back as 1920, by the Public Health Department, which bids fair to work a revolution in the health of our children.

A START MADE.

Unfortunately, owing to a series of unforeseen circumstances, the disturbed state of the country, and the difficulty of securing qualified medical men and women with the necessary wide experience in public health work and administration, the scheme had to be held in abeyance except in Cork and Clonmel, where for the past year or so it has been in operation with excellent results.

The scheme is now to be more widely adopted, and it is hoped that, early next year, it will be extended to a large number of counties in the Free State. A considerable time must elapse before the scheme can be made applicable all over the country, but it is safe to say that at the end of 1926 it will be in general force.

In broad outline the regulation, which is based upon the provisions of the Public Health (Medical Treatment of Children) (Ireland) Act, 1919, passed by the British Parliament, makes the following duties compulsory upon the local authority, which for this purpose is the County Council or the Borough Council:—

1—The preparation of a draft scheme for attending to the health and physical condition of children attending elementary schools in the County Council area.

2—The appointment of a whole-time School Medical Officer, and, where necessary, of whole-time Assistant School Medical Officers. In making these appointments the local authority shall keep before them the desirability of appointing women doctors.

3—The appointment of one or more whole-time registered dentists in actual practice.

4—The appointment of qualified medical and surgical nurses.

5—Provision of medical, surgical, dental, ophthalmic and nursing instruments and appliances, and the arrangement for premises or accommodation, lighting, heating, etc., for the purposes of the scheme.

6—Making of provision for the admission to the treatment of children in hospitals, institutions and dispensaries.

MANY APPOINTMENTS.

In accordance with the regulation, every local authority will be required to submit for the approval of the Public Health Department and the Local Government Board a scheme for its own area on these lines, and the appointment of medical officers, dentists and nurses, and the remuneration to be paid to them, will be subject to the approval of the same central authorities.

In Cork the scheme, under Dr. A. M. Sullivan, a lady practitioner, has worked out very satisfactorily from the administrative point of view, and, though still in the experimental stage, has worked wonders in the health of elementary school children.

DUBLIN SCHEME.

In Dublin Dr. M. J. Russell, who is at present in the United States studying public health administration, has already submitted a scheme for the consideration of the City Commissioners and the approval of the Public Health Department when it is sanctioned by the Commissioners.

When the local authority has received approval of its draft scheme the work of administration will devolve upon the County Board of Health. The actual supervision of the medical inspection and treatment will, however, be in the hands of the Medical Superintendent Officer of Health, under whose supervisory direction the school medical officers, dentists and nurses will carry out their duties.

The scheme will necessitate the appointment by virtually every county council of a medical superintendent officer of health, one or more school medical officers, a dentist and one or two nurses. In the case of the smaller and less densely populated areas it may be found practicable to link two counties together for the purposes of the scheme.

THE QUALIFICATIONS.

The regulation lays it down that the school medical officers must possess high scientific qualifications and be registered in the medical register in respect of a diploma in sanitary science, public health, or State medicine, or that they shall have such qualifications or experience of public health or school inspection work as the Public Health Department may approve. It is the intention as far as possible to appoint women doctors to these positions in view of their special aptitude for dealing with children.

STUDYING AMERICAN METHODS.

Quite recently the Department sent three doctors to America to study public health work, with a view to learning up-to-date methods, and medical men and women are to be sent to several European countries with the same object. It is hoped by this means to broaden the experience of our public health officials, to the advantage of the State.

The inauguration of the scheme may be regarded as an effort to co-ordinate and continue among the children the work of the maternity and child-welfare schemes at present in operation, so that the child will be to a great extent under the constant care of qualified and efficient medical men, nurses and dentists, from the day of his birth until he leaves the primary school and goes out into the world to seek a living.

PREVENTIVE TREATMENT.

The scheme is preventive rather than curative in its intention. It is not expressly devised to deal with diseases other than those prevalent among children, but, of course, if an inspecting doctor found a child suffering from, say, a lung trouble, he would at once order the requisite treatment for its cure. To prevent such common child disorders as diseased tonsils, adenoids, rickets, and eye troubles, which so often lead to more serious physical defects, is its chief object.

The method of instruction will be thorough and frequently carried out in each of the schools in each area. From time to time the School Medical Officer will make a "general" inspection, which will consist of a searching observation of the hands, head, eyes and mouth of each child, and when a child is obviously in need of special and detailed examination, or who is reported by a parent, teacher or school nurse to be in need of treatment, the Medical Officer will make a "particular" inspection, and complete a record card regarding the child's physical condition.

CLINIC TREATMENT.

By presenting the card at the School Clinic or public hospital the child will receive the treatment necessary for the cure of the ailment. In all cases the doctor will be accompanied by a qualified nurse, who will follow up any cases specially referred to her, conveying his advice to the parents, and reporting to him the progress of the child, unless, of course, there is another medical practitioner in attendance upon the child.

In regard to the care of school children's teeth, a school dentist will be in attendance at the clinic or hospital, where he will deal with the cases referred to him by the School Medical Officer.

It will be part of his duty to instruct the parents, who accompany the children, in the general need for care of the teeth, and as to special home treatment required in particular cases.

STATE GRANT.

In some areas, where the setting up of school clinics may not be possible, or where adequate hospital treatment

(Continued on Page 8, Column 3.)

"VICTORY IN THE SPRING."

400-MILE FRONT IN MOROCCO.

FRANCO-SPANISH PLANS FOR BLOCKADE.

IRISH TIMES FOREIGN SERVICE.
FROM OUR OWN CORRESPONDENT.
FEZ, Tuesday.

Fighting in Morocco will continue until next Spring. Winter will bring famine and great suffering in the Rifi. A Franco-Spanish victory is an assured eventuality. These personal conclusions are based on eleven weeks' observation and investigation with the military and naval forces of France and Spain in North Africa.

The conditions of the climate and terrain support the first conclusion. The rainy season, arriving in full force within three weeks, will constitute a most important ally to Abdel Krim in his winter campaign.

The mobility of his forces, unburdened with heavy transports, will enable him to strike repeatedly at isolated outposts. French and Spanish operations will be confined to defensive measures in strongly entrenched positions, accessible by roads, with offensive action undertaken by air bombing forces only.

The Berber tactics of infiltration, by which enemy forces again operate behind the French and Spanish lines, will continue to harass and interrupt rear communications, and add enormously to the difficulties of supply and of the relief columns struggling forward through mud to the line positions.

THE HEALTH PROBLEM.

Neither European nor Senegalese troops will improve in health during the wet, cold, snow and rain of the North African nights, to which the Berber is acclimatised from birth. For these reasons it is believed that the initiative will pass to Abdel Krim, whose winter objective will be the capture of more guns and munitions from the Spanish and French for use in the spring.

No military decision will be reached by these tactics, against which the French forces, now numbering 150,000, are taking full precautions. In neither the French nor the Spanish camps is there any indication that a conclusion by arms will be attempted this year.

250,000 TROOPS.

Absence of roads in the Rifi precludes the possibility of advance beyond the present terminals of the communication lines before the rains begin. Marshal Pétain and General de Rivera hope to have completed a circle of steel on the East, South and West of Abdel Krim, and to be ready at the same time to resist any attacks he may make against it during the winter months.

Simultaneously the Barbary coast patrol by the French and Spanish Fleets will be redoubled, eliminating the possibility of the rebel Sultan receiving supplies by sea. This blockade will call for the presence of a quarter of a million French and Spanish troops along the front, four hundred miles long, *plus* constant watchfulness by the combined fleets.

SURPRISE ATTACK REPULSED.

FROM REUTER'S CORRESPONDENT.
MADRID, Tuesday.

In the Alhucemas sector of the Spanish zone in Morocco, aircraft and the batteries established in the peninsula of Morro Nuevo carried out a heavy bombardment of the Riffi position to-day. An observation balloon sighted a number of enemy guns which threatened the flank of the force at Cebadilla Bay.

The Gueznay and Beni Lin tribes received an order from Abdel Krim to send him further contingents, but they replied that all the men at their disposal had already left the French front. Yesterday an enemy force got down the cliffs at Morro Nuevo, with the object of surprising from the rear a company of the Foreign Legion and a body of riflemen, but was repulsed with heavy losses. Some of the rebels in their flight leaped from the rocks into the sea and were drowned.

TRIBESMEN SUBMITTING.

PARIS, Tuesday.

A message from a French source in Fez says—As a result of our recent offensive operations the submission of tribesmen is continuing slowly. Abdel Krim is countering the movement to submit by taking hostages everywhere. Large numbers of fighting men have been raised and placed under the command of Si Mohammed, Abdel Krim's brother, who has spread abroad a report that the Spanish forces at Cebadilla Bay are perishing of thirst on the shore.

Some notables of the Beni Zeroual tribe who have returned to their allegiance state that Abdel Krim rejected the Franco-Spanish peace terms, first, because he feared a trap; and secondly, because he regarded himself as the victor, and thought that he should dictate his terms.

Letters which had arrived from Europe had been communicated to the rebel leaders, indicating that if they could hold out one month longer, they would be the victors, as a revolution would break out in France.

RIFI DIGGING TRENCHES.

FROM "THE TIMES" CORRESPONDENT.
PARIS, Tuesday.

The French front in Morocco is again calm for the moment, though a regrouping of the French forces is going on, presumably in preparation for the coming offensive or offensives. The enemy is strengthening his forces in the west, opposite Wezzan, especially south of the French post of Bu-Ganus. Bu-Ganus lies north-east of Wezzan, half-way between the two more important posts of Demmuren on the south and Wad Zendula on the north, and overlooks the valley of the Wad El Beheira.

The Rifi have established a strong defensive position at the Village of El Hammar, one and a half miles south of Bu-Ganus, at the junction of the Wad El Beheira, and the Wad of Ain-Kebir. Trenches are being constructed.

During the night of Saturday and Sunday enemy detachments threw grenades on the French advance lines. It is thought that Abdel Krim wishes to discover the strength of the French forces, which are stated to have gathered west of Bu-Ganus, in the region of Suk-El-Arba, Ab-El Cherif, and El-Tleta.

CONVERSION LOAN OFFER.

£40,000,000 AT MINIMUM PRICE OF 76½.

The Treasury announces that the Bank of England has been authorised to receive tenders on September 29th for £40,000,000 3½ per cent. Conversion Loan at a minimum price of £76 5s. per cent. Prospectuses and forms of application will be available at the Bank of England to-morrow.

RECORD PRICE FOR SHORTHORN BULL.

At Buenos Ayres Show Ground the champion shorthorn bull was bought by Signor Ginocchino for £12,666, a world's record sum. Britain's highest price was 10,500 guineas for a shorthorn exported bull bred by Captain MacGillivray, Ross-shire, and sold at £3,166. Many Scotch-bred cattle went out at four figures.

LATE NEWS.

THE WEST HAM BOARD.

DUTIES TAKEN OVER BY MINISTRY.

The Times, dealing in a leading article with the position at West Ham, where the Ministry of Health has taken over the duty of the Guardians in providing relief for the poor, says:—The situation appears to be without precedent in English experience. Doubts are expressed in some quarters as to whether the action of the Ministry is strictly legal. It seems to be admitted that Mr. Chamberlain has not exceeded his powers up to the present; but it is suggested that, should he be obliged to pay cash for the vouchers, he will have to obtain the sanction of Parliament. There is, of course, not the slightest doubt that it would be readily accorded him. Labour members themselves who sit for West Ham have pressed the Board of Guardians to accede to the conditions for the loan, and they have earned the thanks of Mr. Chamberlain by their vigorous denunciation of the "no rent" agitation which the Communists are striving to organise in the borough.

As the situation is entirely new in this country, the law does not appear to have made any special provision for meeting it; but defaults by Boards of Guardians in the performances of their duties was far from uncommon in Southern Ireland during the last years of the Union, and the Irish Local Government Board was furnished with powers for dealing with them. When a Board of Guardians flagrantly abused its position to the financial injury of the ratepayers, the Local Government Board could dissolve it, and appoint paid guardians, whose salaries and expenses fell upon the rates, to act in its stead. Resort was frequently had to these powers, and the result was generally satisfactory to the ratepayers concerned. This country strongly approves of the principle of local self-government, but a whole mass of statutory enactments and departmental regulations are evidence that it also feels the necessity of placing these bodies under a measure of central supervision, guidance and control. Were the follies and extravagances of West Ham drawn into precedent elsewhere, or were they prolonged too far, they might suggest the expediency of placing some such check upon the vagaries of local bodies, as was found to be effective and beneficial across the Channel.

Happily there is no sign that either contingency is likely to arise at present. The West Ham Guardians have asked for another interview with the Minister of Health next week, and it will be strange if the attitude of Mr. Thorne and his colleagues does not encourage and strengthen the non-Socialist resistance which is active in the borough and exists in the Board of Guardians against the ridiculous and mischievous conduct of the Socialist Guardians and their Communist abettors.

BERENGARIA SCARE.

BAGGAGE EXAMINED FOR INFERNAL MACHINE.

The *Daily Mail* reports that when the Berengaria, which arrived at Southampton yesterday, was 1,200 miles out on the voyage from New York to Southampton, Captain Irvine, the commander, received a wireless message from the New York office of the Cunard Company that an infernal machine had been placed aboard the vessel, which carried 1,694 people, and that it was timed to explode at 4.50 p.m. ship's time on Friday of last week.

All the baggage was thoroughly examined, and a special boat drill was held at 4.30, and every precaution taken, much to the surprise of the passengers, but nothing untoward happened.

The warning, it was stated, was sent as the result of an anonymous letter received by the company's offices at New York.

RAILWAY WAGES.

PERIOD OF DELAY ENDING.

The Times Labour Correspondent writes:—The period of delay in the consideration of railwaymen's wages is drawing to a close. The Central Wages Board will meet in the first or second week of next month, and in the event of disagreement—a perfectly certain event—the claims will be referred to the National Wages Board for immediate hearing. The Central Wages Board is composed entirely of representatives of the companies and of the unions. The National Wages Board, which hears evidence in public, is strengthened by the addition of representatives of the users of railways, and has an independent chairman.

The Executive Committee of the National Union of Railwaymen, which is meeting this week, will consider the important question of whether at the present juncture it will act wholly on the defensive and be satisfied with resisting the proposals of the companies for reductions of pay, or proceed as far as the constitution of the Wages Board permits with the claims embodied in the all-grades programme.

DEALING WITH THE "REDS."

SPECIAL HOME OFFICE ORDER.

The *Daily Mail* learned last night that a big campaign, the result of several conferences which have taken place between Home Office officials and the chiefs of Scotland Yard, is to be undertaken to deal with the situation that has arisen as a result of the growing activities of the "Reds" and the threats made by leading Communists. Prompt deportation has been decided upon already in the case of about fifty persons of Russian and French nationality. Orders were issued by the Home Office yesterday to the Special Branch of Scotland Yard.

NEW MEXICAN MINISTERS.

It is understood, states *The Times*, that Mr. Esmond Ovey is to be appointed British Minister in Mexico. It is officially announced that the new Mexican Minister to Great Britain will be Senor Don Gilberto Valenzuela, who was formerly Secretary of the Interior. It is understood that Senor Valenzuela will leave shortly for London to take up his duties.

DEATH OF BRIGADIER-GENERAL W. S. CAULFEILD.

The Times announces the death at Jersey on Saturday, at the age of 75, of Brigadier-General James Edward Wilmot Smyth Caulfeild. He served during the Ashanti campaign of 1873-74, the history of which he subsequently wrote. He served on the Staff in West Africa. Although he retired in 1907, he was recalled on the outbreak of the Great War. He was made a C.M.G. in 1916.

NEW APPOINTMENT AT OXFORD.

The Times says:—Dr. Robert McElroy, Professor of American History at Princeton, has accepted the appointment of Harmsworth Professor of American History at Oxford University. The appointment, which is for ten years, involves the termination of a quarter of a century service at Princeton.

MAIL STEAMER IN A COLLISION.

The *Westminster Gazette* states that the cross-Channel mail steamer, Empress, with several hundred passengers from Calais, was in collision yesterday off Dover with a Swedish motor schooner, but neither vessel was seriously damaged. The Empress had some plates damaged.

THE BRITISH MARKET.

CANADIAN PROPOSAL.

TORONTO, Tuesday.

A meeting of the Ontario Agricultural Committee to-day considered a proposal to establish a Commission for the whole Dominion to market Canadian food-stuffs in Great Britain.

A strike of fishworkers on the non-union question took place at Fleetwood. Twenty-five trawlers arrived with good catches of fish, and the crews, owners, and clerks had to land the fish.

IRISH AIRMAN KILLED.

COLLIDED WITH A TREE DURING MANŒUVRES.

COMMANDANT MALONEY.

OFFICER WHO BOMBED THE GERMAN LINES.

COMMANDANT THOMAS JOSEPH MALONEY, an old R.A.F. pilot, who joined the Free State Army in August, 1922, was killed yesterday about a mile outside Kildare during the Free State Army Curragh manœuvres.

The son of a Limerick farmer, he was born on the 16th January, 1899, at Shanagolden, County Limerick, and was educated at St. Peter's, Freshfield, Lancashire, and St. Munchin's College, Limerick; Maguire's Civil Service College, Dublin, and Birmingham University.

During the war he joined the British Army and served in the Yorkshire Regiment, but was later transferred to the R.A.F., and, after passing out of the Cadet School, was "gazetted" as a Lieutenant and Air Pilot.

During the fighting on the Western front he had many narrow escapes from death. He served there for over eighteen months—an extraordinarily long time for a flying officer—ascending regularly and specialising in long-distance bombing of the German lines.

Retiring to civil life he was appointed a surveyor of taxes in the Inland Revenue Department, but threw up his appointment during the trouble and served as a pilot in the Free State Air Force at Baldonnell for three months.

He then acted as O/C. of the Air Service at Fermoy from October, 1922, to January, 1923, before being brought back to the headquarters of the Free State Air Force at Baldonnell.

Commandant Maloney always evinced the greatest keenness in his work as an airman, and only three months ago volunteered to attempt the Atlantic crossing from Ireland to the United States in a Martynside six-seater passenger machine.

There is such a machine at the Baldonnell Aerodrome, which is capable of doing the flight, having the necessary petrol-carrying power of 30 hours. It was considered by his senior officer, however, that the flight would involve too much risk.

Commandant Maloney is the third officer of the Free State Air Force to be killed since its establishment in August, 1922. The others were Lieutenant Nevin and Lieutenant McDonagh, both youthful airmen.

There are now fifteen certificated pilots at the Baldonnell Aerodrome, where there are twenty machines of various types in commission.

HOW THE ACCIDENT HAPPENED.

MACHINE COLLIDES WITH TREE.

FROM OUR SPECIAL CORRESPONDENT.
CURRAGH, Tuesday.

Commandant Thomas Maloney, aged 26, one of the most popular and most efficient officers of the Free State Air Service, lost his life while piloting a "Bristol Fighter" during the Army manoeuvres in the Curragh Command to-day.

The operations had only been in progress about an hour when the young officer who, with two other pilots, was attached to the "Blue" Army, which was supposed to be defending the Curragh Camp, met his death.

Commandant Maloney flew towards the enemy lines, accompanied by Sergeant Tracey, who acted as observer.

He passed over the town of Kildare shortly before eleven o'clock; ten minutes later his machine was wrecked, its pilot dead, and its observer in a semi-conscious condition.

Having observed that the "Red" troops were advancing to take possession of a railway bridge, he swooped low to give his observer an opportunity of "bombing" a bridge. The observer then caught sight of several armoured cars some distance beyond the bridge, and the aeroplane swooped over them and started to rise again. Too late, however, the unfortunate pilot discovered a great ash tree in his line of flight and the aeroplane dashed into the top. There was the snap of breaking branches, and the machine nose-dived to earth.

When the officers and men of the "Red" Army hurried up a few minutes later they found the machine a twisted mass of wreckage, and ten minutes later they recovered the mangled body of the pilot. The observer, Sergeant Tracey, was in a dazed condition. When he recovered consciousness his first question was for his unfortunate companion.

The ambulance was already on the scene, and both men were conveyed to the camp hospital at the Curragh, but the Commandant was dead before his body was recovered from the wreckage. It is thought that death was almost instantaneous.

There was a pathetic scene in the hospital in the evening, when the Coroner, Dr. Jeremiah O'Neill, Athy, arrived to conduct an inquest on the remains.

The operations in the command area had barely concluded when the dead officer's comrades made their way to the hospital.

Colonel Charles Russell, O.C. Air Force, and the other members of the service who were present, were visibly affected.

The principal witness was Captain Patrick J. McKenna. In a few words he told his story. He was on duty at Cherryville, the headquarters of the "Red" Army, about 10.30 a.m., when he saw an aeroplane flying across the road, almost at right angles to it. Suddenly the observer opened fire with a machine gun on some armoured cars on the road. Almost at the same time the machine struck the top of a tree, went on a short distance, and fell in a field beyond. He

TO-DAY'S INDEX.

LEADING ARTICLES:	Page.
Overseas Elections	6
Germans and Germans	6
Street Trading	6
"Party-Line" Telephones	6
GENERAL:	
Big Drop in Cattle Exports	7
Broadcasting Programme	3
Communist Menace	7
Developing the Telephones	5
Disarmament Problem	8
Dublin, Belfast and the Provinces	11
Free State Airman's Death	7
Healthier Irish Children	7
Insurance in the North	5
Irish Industrial Schools	5
Mosul Problem More Acute	8
R.A.F. Officer's Death	5
The West Ham Board	7
U.S. Markets	8
Waterford Meat Factory	5
LETTERS TO THE EDITOR:	
The Down Survey	9
Arrangements with Creditors	9
Irish Railway Shareholders	9
The Abuse of Irish	9
Wagner in Dublin	9
A Dog	9
FINANCIAL NEWS	4
MARKET REPORTS	11
SPORTING NEWS	10-11

rushed over and found the nose of the aeroplane covered with clay, and the propeller broken.

The witness and others started to rescue the pilot and observer from the wreck. When they finally got Commandant Maloney from under the machine he was, in the witness's opinion, dead. The observer was conscious "and inquired anxiously for the major."

The machine, the witness said, appeared to be flying in perfect condition.

The evidence of Doctor W. Coffey, the camp doctor, was that Maloney had sustained a combined fracture of the left femur, a combined fracture of both bones of the left leg, a lacerated wound of the chin and right leg, and a broken neck.

A verdict in accordance with the medical evidence was returned by the jury, who declared that no one was in any way to blame for the accident.

The Foreman then, on behalf of his colleagues and himself, expressed sympathy with the relatives of the deceased.

Colonel Russell, in associating himself with the expression, said that the Air Service had lost its most valuable officer, and one of the finest pilots that it had.

Superintendent John Kelly, Civic Guard, concurred in those remarks.

The tragic occurrence had its reactions everywhere in the Command Area to-day. Virtually every soldier in both the "Red" and "Blue" Armies was aware of it before the manœuvres had been two hours in progress.

DAMAGED CROSSLEY TENDER.

POLICE COURT OF INQUIRY.

A sworn inquiry was held in Dungannon Police Barrack on Tuesday into a charge preferred against Constable Joseph Wasson, Dungannon, for negligently driving a Crossley tender and causing damage to it on the 1st August last.

The Court was constituted by District Inspector Hall, Cookstown, and Captain Maynes, Royal Ulster Special Constabulary, Dungannon.

District Inspector Walshe, Dungannon, prosecuted, and Mr. W. J. Reynolds, solicitor, appeared for Constable Wasson, who pleaded not guilty.

Constable Magner, Castlecaulfield, stated that with three other constables he was on duty on the Ballygawley road timing motors. He had stopped a car and a Ford lorry and was examining their licences when a Crossley tender driven by Constable Wasson dashed up at a rate of 35 miles an hour and struck the stationary lorry. Before the accident the witness signalled to the accused when fifty yards away to stop.

Mr. Reynolds contended that the witness, by stopping two cars abreast on a narrow road, was responsible for the accident; but the witness denied that he was responsible. The constable was driving recklessly, and the witness informed him so on the spot.

Three other policemen and three civilian witnesses gave evidence in support of the charge.

For the defence, Robert Bridgett, Armagh, the driver of the Ford lorry which was struck, said that he was stopped in the middle of the road by a constable, who was standing beside a private car. He had just stopped when his lorry was struck from behind by a Crossley. The Crossley was travelling slowly and had not room to pass, as the stationary car and lorry blocked the road.

Two civilian witnesses and Constable R. Woods, Dungannon, denied that the accused was driving negligently or recklessly. The Crossley was going at a speed of 15 miles round the corner when it struck the lorry.

Constable Wasson handed in a written statement, and the inquiry terminated.

The decision of the Court will be announced later.

UNEMPLOYMENT RELIEF.

ATTITUDE OF LONDONDERRY CORPORATION.

At a meeting of the Londonderry Corporation a letter was read from the Minister of Labour asking that all work possible should be undertaken during the coming months for the relief of unemployment.

The Mayor said that no more sympathetic interest had been shown in this question than that shown by the Derry Corporation. For the year ending March, 1923, they spent £15,000 on unemployment relief schemes; £11,000 the following year, and £10,480 last year. This year up to the end of August they had spent £9,000, and in addition were spending on new roads £60,000. At the beginning of the year they decided, in view of the amount estimated on work for classified roads, that no further unemployment works should be undertaken this year.

Alderman Sir John M'Farland said that they had involved themselves in an expenditure of £106,000. In his opinion it would be far more satisfactory to supply the entire capital themselves and control the labour. They could not go on mortgaging the rates for that class of work.

Alderman Thompson said that of that £106,000 only £40,000 had been spent on unemployment relief schemes, in connection with which the Government paid 60 per cent. of the wages. The new roads, costing over £60,000, formed contract work.

Alderman Moore suggested that the Ministry should be informed that if the Corporation found it possible they would adopt a further scheme, but that at the moment their commitments did not permit of their doing so.

This was agreed to.

"SNUGS" THAT SCREEN.

WHY POLICE OBJECTED TO LICENCES.

At a special Licensing Court in Enniskillen on Monday the police objected to the renewal of twenty-six licences, on the ground that there were "snugs" in the shops which prevented them from exercising proper supervision.

Major Dickie, R.M. (to Head-Constable)—If you walk into a public-house, can you not walk into the "snugs"?

Head-Constable—Owing to the presence of "snugs" portion of the room is screened from observation.

Major Dickie, R.M.—A policeman just looking in through the door is not entitled to see every man, woman, and child on the premises.

Mr. Moriarty, R.M.—People going in to have a drink do not want the whole town to see what they are having.

All the licences were renewed, with the exception of three, where structural alterations will be necessary, and in these cases adjournments were granted so that the necessary alterations might be carried out.

MOTOR CAR IN A HEDGE.

SENTENCE ON FORMER HUNT MASTER.

At the Worcester County Petty Sessions yesterday Frederick William Morris, of Brockhill Court Hotel, Shelsley, Beauchamp, a former joint master of the Clifton Hunt, was sentenced to three weeks' in the second division on a charge of being drunk while driving a car. He was fined £10 and costs for driving to the danger of the public, and had his licence endorsed and suspended for a year. Notice of appeal was given.

The evidence was that the defendant's car knocked down three poplar trees, nine inches to a foot in girth, crashed through a gate and went through a hedge.

A witness declared that the defendant was drunk and leaning over the car.

For the defence it was suggested that jolting caused the car to swerve, and in trying to right it the defendant struck the trees and received a blow in the stomach which caused him to appear to be drunk.

Cultured smokers select—
STATE EXPRESS
VIRGINIA CIGARETTES
Nº555 25 for 2/4
Made by hand – one at a time

DISARMAMENT QUESTION.

SIR GEORGE GRAHAME'S STATEMENT.

LEAGUE ASSEMBLY'S RESOLUTION.

GENEVA, Tuesday.

In the course of his speech at to-day's meeting of the Committee which is dealing with the question of disarmament, Sir George Grahame said that the British Delegation yielded to none in its earnest and whole-hearted desire to promote the great work of disarmament. He recalled that Great Britain since the war had taken measures for disarmament which, in some quarters, had been criticised as being excessive, though British opinion generally had supported those measures. "Therefore," he continued, "we feel that we come to Geneva with a clear conscience and a good record."

Alluding to the efforts of the League to bring about a general limitation and reduction of armaments, and to devise means to that end, he referred to the necessity for caution and circumspection, lest harm might be done to the League itself if the Assembly were to agree to sanction proposals which, owing to existing circumstances throughout the world, might produce no practical result.

Continuing, Sir George said that they felt reluctant, in an over-worked modern world, to advise the setting in motion of the vast machinery of the League, unless they were sure that none of its work would be wasted in premature efforts to solve problems which were not yet quite ripe for solution.

He pointed out that the text of the Spanish resolution regarding preparations for a Conference on disarmament had already been accepted, and he concluded by remarking that it was now generally recognised that the trilogy of arbitration, security, and disarmament indicated the road along which progress could be best made in present circumstances, and that a complete solution of the question of disarmament should not be regarded as the foundation, but rather as the apex, of the noble edifice of peace which was in the course of erection by the League of Nations.

A resolution was adopted requesting the Council to make a preparatory study with a view to a Conference on the reduction and limitation of armaments in order that, as soon as satisfactory conditions are assured, from the point of view of general security, a general reduction and limitation of armaments may be realised.—(Reuter.)

UNITED STATES ATTITUDE.

WASHINGTON, Tuesday.

President Coolidge has expressed the opinion that the United States should only take part in any disarmament Conference held under the auspices of the League of Nations, if authorised to do so by the Congress.—(Reuter.)

MORAL DISARMAMENT.

GENEVA, Tuesday.

M. Hyams, Belgium; M. de Jouvenal, France, and Senor Yanes, Chile, have been appointed to enquire into the conditions in which the international Press might take part in the work of moral disarmament undertaken by the League of Nations.—(Reuter.)

PROPOSED ECONOMIC CONFERENCE.

ANGLO-FRENCH AGREEMENT.

GENEVA, Tuesday.

As foreshadowed yesterday, complete agreement was reached between the British and French representatives in Committee to-day on the French proposal for the holding of an International Economic Conference. The Committee adopted a resolution, which is to be submitted to the Assembly, inviting the Council of the League to consider, as soon as possible, the admissibility of setting up, on the widest basis, a committee for the purpose of preparing the work of an International Economic Conference, the decisions regarding the convening of such a conference, under the auspices of the League, to be taken later by the Council. The object of the conference would be to inquire into the economic difficulties which hinder the restoration of general prosperity, and to discover the best methods of surmounting such difficulties and avoiding disputes. It is possible, however, that this wording may undergo slight modification to-morrow.—(Reuter.)

POLAND AND DANZIG.

GENEVA, Monday.

Mr. M. S. McDonnell, the League High Commissioner in the Free City of Danzig, to-day submitted to the Council of the League the question whether Poland is entitled to keep a small military detachment at Westerplatte, which Danzig has to surrender to Poland, under a decision taken by the Council on Saturday last, for the protection of her munitions dépôt there, without the approval of the League, particularly in view of the fact that Poland already has fifteen warships, with crews totalling about 600 men, in the port of Danzig.—(Reuter.)

HARVEST FESTIVAL.

MEMORIAL WINDOW DEDICATED AT MAYO CHURCH.

The annual Harvest Festival Services were held in Mayo and Castletown Churches on Friday and Sunday last. The Rev. Canon Ridgeway, M.A., Rector of Carlow, was the special preacher on Friday evening at Mayo Church. On Sunday the Bishop of the diocese visited the parish and preached at both churches; and in the afternoon, at Mayo Church, he dedicated a brass tablet erected by his executors to the memory of Joseph Samuel Edge, K.C.; also a new church bell and stained glass window presented to the church by Messrs. S. R. and J. C. Carter in memory of their sister, Charlotte Anne Neynoe Carter.

The window was designed by Miss K. O'Brien at Miss Purser's stained glass works, 24 Upper Pembroke street, Dublin. It contains a large female figure representing "Purity," with the text: "Blessed are the pure in heart, for they shall see God." The Holy Spirit is descending upon the figure of Purity, surrounded by rays of light. At the apex of the window is a representation of the Glorified Saviour, with His arms extended, surrounded by the poor, the maimed and the sick, with the text: "Inasmuch as ye have done it unto the least of these My brethren, ye have done it unto Me." On either side of the central figure are small pictures representing the visiting of Christ in the persons of the hungry and thirsty, the strangers, the prisoners, the sick and the naked.

BRILLIANT MEATH GIRL.

AWARDED ROCKEFELLER FELLOWSHIP.

Miss Thekla J. Beere, Kells, County Meath, has recently been awarded a Rockefeller Memorial Fellowship in Sociological Research, and sailed for New York on Sunday last.

Educated at Alexandra School and Alexandra College, to which she obtained an entrance scholarship in 1917, Miss Beere entered Trinity College, Dublin, in April, 1920, where she gained four first class honours and prize in legal and political science; prizes in political economy, jurisprudence and international law, feudal and English law, constitutional and criminal law and the law of evidence, and second class honours in English literature. In June, 1925, she obtained the LL.B. degree, and in the following November she graduated with a first class honours degree (gold medal and second place) in legal and political science.

HEALTHIER IRISH CHILDREN.

(Continued from Page 7, Column 4.)

may be available the inspecting officer will refer ailing children to hospitals and institutions for special treatment. In such circumstances the hospital will render their accounts to the local authority for treatment given to their children. The cost of the scheme will be borne by the local authority from the rates, but the Government, through the Local Government Board, will recoup the County Council or Borough Council up to 50 per cent. of its outlay on approved expenditure.

It will be within the power of the Local Government Board, however, to limit the amount of the recoupment, or to certify that no portion of the expenditure is repayable where it is not satisfied as to "the scope, character, and efficient working of the local authority's arrangement or the reasonableness of its expenditure."

THE NEW BRITISH PENSIONS SCHEME.

BROADCAST TALK BY MR. CHAMBERLAIN.

In a broadcast talk from Birmingham last night, Mr. Neville Chamberlain explained the new pensions scheme recently passed into law. Leaflets dealing with the payment of pensions, which begin next January, to existing widows and orphans could be obtained, he said, from any Post Office, and Health Insurance inspectors and Customs and Excise officers had been instructed to give all possible assistance to qualified widows in completing their application forms. Old-age pensions, under the scheme, do not begin until next July at the earliest, and in view of the big task facing the Ministry in dealing with widows' and orphans' claims, they were anxious that applications regarding old-age pensions should be deferred until after next January.

ENGLISH ARMY MANŒUVRES

OPENED IN BAD WEATHER.

Wretched weather conditions attended the opening of the English Army manœuvres in the south yesterday. From early morning rain fell relentlessly, and as the day advanced half a gale sprang up. Plodding through fields, and ankle-deep in mud, the troops were saturated, but despite their discomfort they maintained their good spirits, and entered cheerfully on the task that was set them. No doubt, as a consequence of the bad weather, the day's operations did not develop as fully as was anticipated. They consisted, for the most part, of the seizure of tactical points by the mobile Wessex Army, under General Godley, and of preparatory measures for attack in strength by more powerful Mercia forces, under General Chetwode. A mimic battle, in which a large number of aeroplanes participated, continued until nightfall. The prospects of improved weather were not very hopeful last night.

KILLARNEY AS RESORT.

NEED FOR GREATER ACCOMMODATION.

Proposals for the development of Killarney were discussed at a conference last week between representatives of the Great Western Railway Company of England and the Tourist Association.

Mr. Wilkinson, of the Railway Company, said that as regards day trips, the Great Western Railway Company had had to stop bookings this year because the Killarney people could not deal with all that the company could have sent. From May to October the company could run day trips thrice weekly, and give Killarney from 1,000 to 1,500 each trip. In addition, 1,500 to 2,000 visitors could be brought over each week, who would remain for some time, provided that they were guaranteed accommodation. There is another class of tourist who would come for shooting, fishing and golfing, and they would make up the supply for the winter and spring seasons. He could not too strongly emphasise the need for more accommodation.

Mr. P. C. O'Mahony, of the Tourist Association, said that it was contemplated to have sufficient transport services and quicker services both on land and lakes.

It was pointed out that motor boats on the lower lakes were necessary, and would have to come with the progress and rush of times. It was the intention of the Tourist Association to get hotel proprietors to extend their premises to meet the increased traffic. The Association was anxious that the Great Western Company should reintroduce all its pre-war arrangements for Killarney, and should advertise, as Killarney now had shooting and fishing, which were free.

Mr. O'Mahony said that it was the wish of the Killarney people that their gratitude might be conveyed to Sir Felix Pole and the Great Western Railway staff for making this season an unprecedented success.

Mr. Wilkinson thanked the Association, and begged to assure the Killarney people of the company's utmost assistance at all times.

SUGGESTION TURNED DOWN.

At a meeting of Killarney Urban District Council, a letter was received from Mr. A. Graham, Hon. Secretary Killarney Tourist Association, suggesting that arrangements should be made whereby the sheep fair and the pig fair would be held on one day within the railings of the Fair Hill, and the cattle fair on the following day in same place. It was unnecessary, he said, to point out the advantage this would be to Killarney as a tourist resort.

After an animated discussion, it was decided, on the chairman's casting vote, that sheep should not be allowed to be sold on the street on the day before a fixed fair day. It was pointed out that the fairs were held under patent.

MEDAL OF THE HOLY YEAR.

THE POPE'S GIFT TO DUBLIN OPTICIAN.

His Holiness Pope Pius XI. has sent the Medal of the Holy Year to his optician, Mr. Patrick K. Cahill.

The medal, which commemorates the canonisation of the six saints of the present year, was entrusted to the care of Master Stokes, a Catholic boy scout, recently on a pilgrimage to Rome, for delivery. He handed over the medal a few days ago.

Scout Stokes is the youngest son of Mr. P. Stokes, manager of the Munster and Leinster Bank, Dame street. During his stay in Rome young Stokes was the guest of the Irish Christian Brothers, at 19 Via Marcantonio Colonna, and was introduced to His Holiness in private audience by Rev. Brother Clancy, Secretary to the Maestro di Camera.

RECENT WILLS.

Mr. Isaac Moss (otherwise Isaac Moss Vernon), of 14 Wellington road, St. John's Wood, London, N.W., racehorse owner, who died at Montreux, Switzerland, on the 10th January last, left estate of the gross value of £104,421 2s. 2d., with net personalty £76,999 19s. 10d. Probate of his will, dated 9th January last, has been granted to his nephew, Mr. Lewis Edwards, Barrister-at-Law, of 2 Pump Court, Temple, London, E.C., and his son, Mr. Stuart Reginald Moss Vernon, coachbuilder, Bilke street, Chelsea, London, S.W.

Mr. William John Bruty, Westley Wimbish, Saffron Waldron, Essex, and of 18 Broad Street avenue, London, E.C., solicitor, who died on the 29th July last, aged 92 years, left estate of the gross value of £58,220 1s. 10d., with net personalty £56,850. Probate of his will, dated 2nd May last, has been granted to his son, Mr. William Glynes Bruty, of The Lordship, Much Hadham, Herts., the sole executor.

Dame Eleanor Collier Bridge, of 37 Brunswick terrace, Hove, who died on the 23rd August last, widow of Admiral Sir Cyprian Bridge, G.C.B., left estate in her own disposition of the gross value of £5,391, 0s. 5d., with net personalty £5,301 4s. 1d. Probate of her will has been granted to Mr. John Serjeant Cyprian Bridge, of Turville Park, Bucks., and Mr. James Stickland, solicitor, of Haslemere, Surrey.

Mrs. Burge has presented to University College, Reading (which will shortly become the University of Reading), the books forming the theological section of the late Bishop of Oxford's library, consisting of 700 volumes.

FEARS OF CIVIL WAR.

CHINESE MILITARISTS ACTIVE.

IRISH TIMES FOREIGN SERVICE.
FROM OUR OWN CORRESPONDENT.

SHANGHAI, Tuesday.

Fears are gaining ground among the foreign residents here that the threatened internal warfare in China will prevent the holding of the proposed Conferences of the Powers on the Chinese tariffs and the question of extra-territoriality. Chinese political and educational leaders, however, are working strenuously either to prevent the clash, which seems imminent, or to postpone it until after the Conferences have been held.

According to reports here, representatives of the leading militarists are in Conference at Peking, in a last-minute effort to prevent the outbreak, while a constant stream of politicians is flocking towards Shanghai for the purpose of avoiding a renewal of the clash between the Che-Kiang and the Kiang-Su provinces, where there was trouble a year ago.

Foreign observers report a continued massing of the Che-Kiang troops in the town of Iung-Kiang, on the border of Kin-Kiang-Su, twenty miles south of Shanghai, while the Feng-Tien troops here are also concentrating their forces in the vicinity of the railway stations. It is felt that both General Chang Tso-Lin, the Military Commander at Moukden, and the Christian General, Feng Yu-Hsiang, desire to get the upper hand in Peking, as well as the control of the rich provinces of Chansi. The war scare is effectively stopping agitations against the foreign settlements, which the Chinese are finding to be a convenient place of refuge against their own militarists.

Four thousand labourers returned to-day to the factories of the British-American Tobacco Co., and it is thought that six thousand more will return before the end of the week, which will enable the factories to resume operations shortly. Although the seamen still are out, a few are returning to their labours on the British docks.

CANTON'S COMMUNIST DICTATOR.

FROM "THE TIMES" CORRESPONDENT.

HONG KONG, Tuesday.

The Cantonese General, Hsu Chung-Chi, who was Sun Yat-Sen's principal commander, has fled from Canton, and his troops have been disarmed. The Government will probably not be affected for the present; but it is significant that almost all the principal Cantonese commanders have now been driven out. Chang Kai-Shek, Commander of the Whampoa Cadets, and an active Communist, enjoys a complete dictatorship. It is reported that the Russians are watching him carefully, but hitherto there has been no definite sign of a rupture.

KARAKORAM RANGE.

DUTCH EXPLORER'S SUCCESS.

FROM "THE TIMES" CORRESPONDENT.

ROTTERDAM, Tuesday.

A message from Gilgit yesterday states that the Dutch Alpinists, Mr. and Mrs. Visser, have returned safely to Hunza, after a march of 590 miles through the unexplored and very difficult mountain regions of the Karakoram range to the north of Kashmir. Mr. Visser telegraphs that he has discovered the sources of the Khunjenab, Ghujerab, and Shimshal Rivers. He has also explored immense unsurveyed glaciers, one of them 37 miles in length, and mapped 2,316 square miles of unknown country. All members of the party are well, and the expedition is now continuing its explorations to the east.

THE "SEA FLEA."

MARINE CRAFT THAT HOPS AT 70 MILES AN HOUR.

PARIS.

Considerable curiosity is being manifested with regard to the invention of a Russian engineer, M. George de Gasenko, former representative of the Ukrainian Republic in London, who claims to have constructed a machine which can proceed along the surface of the water at a speed of 70 miles per hour, but which is neither aeroplane, seaplane, nor glider. The materials have been supplied by the Under Secretariat of State for Aeronautics, and the machine has been constructed at Lyons. It consists of a hull surmounted by a plane and fitted with a 180 h.p. motor, which drives a propeller. Its distinctive feature, however, is that it neither glides on the surface of the water nor flies above it, but it hops.

The inventor has drawn his inspiration from a curious creature known as a "sea flea," which progresses along the surface of the water by using its long spidery legs. The "oceanplane," as its inventor has called it, is built on the same principles. Lateral constructions fitted with skates ten feet long, jointed in the middle and terminating with floats filled with helium, enable the "oceanplane" to jump from one wave to another. In the course of the coming week M. de Gasenko hopes to go down the Rhone to the Etang de Berre, where further trials will be carried out.

M. de Gasenko sees no reason, if all goes well, why he should not cross the Mediterranean to Oran, and then proceed down the African coast. He proposes to voyage alone, accompanied only by his dog.—(Reuter.)

RUMOURED FRENCH CABINET CHANGES.

PARIS, Tuesday.

Several of this evening's papers publish a rumour to the effect that certain changes are possible in M. Painleve's Cabinet.

It is suggested that M. Steeg, Minister of Justice, might replace M. Violette as Governor-General of Algeria, M. Schrameck, the present Minister for the Interior, taking the portfolio of Justice, and M. Malvy or M. Chautemps taking the office of Minister of the Interior.—(Reuter.)

LABOUR DELEGATION AND TRADE WITH RUSSIA.

RIGA, Tuesday.

Speaking at Kharkoff, Mr. Wallhead, head of the British Labour Delegation in Russia, promised that the delegation would demand trading facilities for Russia, which the capitalists would undoubtedly oppose, but the Labour Party, he said, would compel them to grant such facilities. Mr. Wallhead, in expressing astonishment at the visit of a British squadron to the Black Sea, said that it was inexplicable, and he promised that he would question the Government on the matter. He considered, however, that the Labour Party would have already taken measures to discover the purpose of the squadron's visit.—(Reuter.)

ALBANIAN CABINET RESIGNS.

ROME, Tuesday.

The Ministers and President of the Albanian Senate have resigned, and their resignations have been accepted. A new Cabinet will be formed in a few days.—(Reuter.)

KING OF THE BELGIANS TO VISIT EGYPT.

BRUSSELS, Tuesday.

An unconfirmed report, in the *Dernière Heure*, says that on the way home from his visit to India the King will pay an official visit to King Fuad of Egypt, and in the course of his stay in Cairo will inspect the new University, where numerous Belgian professors are engaged.—(Reuter.)

G.N.R. ALTERATIONS.

Particulars will be found in our advertising columns of train alterations to operate on and from Monday, September 28th, on the Great Northern system, and affecting the following lines:—Dublin and Belfast main line; Belfast, Omagh, Cookstown and Londonderry; Dundalk, Enniskillen, Bundoran and Londonderry lines, and the Howth and Meath branches.

AUSTRALIAN WOOL SALES.

MELBOURNE, Tuesday.

The offerings at to-day's wool sale totalled 5,138 bales, mostly of the new clip. A satisfactory clearance was effected. Competition was keen, especially on the part of Continental buyers, who took the bulk of the offerings. Bradford was very quiet. Fine quality fleece and all skirtings were, if anything, in sellers' favour; other sorts were unchanged.

TRADE RETURNS.

Continued from Page 7, Column 1.

Candles	8,088	135,295-127,207
Soap	123,008	459,568-331,560
Fertilizers	351,712	507,319-155,607
Matches	27,614	39,241- 11,627

We are, therefore, importing considerably more foodstuffs than in 1924, and it is noteworthy that there has been a revival in imported confectionery.

The export figures for the first six months of the year, compared with the first half of 1924, show big decreases in cattle, pigs and sheep, butter and bacon:—

	1925.	1924.	
	£	£	£
Cattle	5,170,138	7,220,717	-2,050,579
Sheep	496,100	659,185	- 163,076
Pigs	230,097	684,271	- 454,174
Bacon	1,271,037	1,359,986	- 88,949
Butter	886,844	1,124,936	- 238,092
Whiskey	130,772	229,463	- 98,691

Compared with June, 1924, 35,498 fewer cattle were exported in June this year, while the total decrease recorded during the first six months of 1925 is 114,514. The pigs exported are nearly 100,000 below 1924 figures; sheep, roughly, 70,000, and horses about 2,300.

COAL COMMISSION.

SURPRISE VISIT TO PITS.

The members of the Coal Commission began their investigations yesterday at Manchester. Sir Herbert Samuel (Chairman), Sir W. Beveridge and General Sir H. A. Lawrence arrived from London in the afternoon, and were met by the fourth member of the Commission, Mr. Kenneth Lee, of Manchester. Their descent on the Lancashire coalfield came as a complete surprise even to the Lancashire and Cheshire Coalowners' Association, who had not been informed of the visit.

The Commissioners immediately set out for Bradford Pit, Manchester, the largest colliery in the locality, where they made a close tour of inspection. Secrecy is being observed with regard to their movements, and it is evident that the Commissioners' intention is to give no specific notice to any particular mine of forthcoming visits, it being their wish to observe the normal conditions of working.

Sir Herbert Samuel, in a brief interview, said that the Commission was working under the orders of the Mines Department and would spend three days among the Lancashire and Yorkshire pits.

The Commission, he added, was bent on finding out by first-hand experience something of the working conditions prevailing in the coal industry.

Sir William Beveridge mentioned that they expected to visit Yorkshire on Thursday.

POISONED CHOCOLATES.

PACKAGE SENT BY POST.

The Rotherham police are inquiring into a case in which poisoned chocolates are alleged to have been sent through the post.

A woman living near the town received a quarter pound packet of chocolates addressed to her, with the Warwick postmark on the stamp. Inside she found a letter asking her to give the packet to another woman. She became suspicious, and instead of carrying out the request handed the chocolates to the local police.

The packet was taken to a local doctor for an analysis of the contents, which consisted of ten chocolates. Five of these, it is stated, were found to have been cut in two and patched together again. Small crystals were found inside, which an analysis revealed to be salts of lemon.

A warrant has been issued in connection with the affair.

ANOTHER MOTOR RECORD.

BRITISH DRIVER'S CLAIM.

PARIS, Tuesday.

According to a telegram from Linas Montlhery, Captain John Duff, driving a Bentley motor car, has succeeded in breaking the twenty-four hours' world record on the track there.

He set out yesterday evening, and at the expiry of the twenty-four hours this evening he had covered a distance of 3,670 kilometres 329 metres at an average speed of 152 kilometres 230 metres an hour.—(Reuter.)

PARIS STRIKE.

ORGANISERS TO BE DISMISSED.

PARIS, Tuesday.

The Minister of Commerce announced today that he would summarily dismiss those responsible for yesterday's two hours' strike in the postal and telegraph services. He added that the decision of the Wages Commission were not final.

PARIS, Tuesday.

The strike, which affected a number of provincial towns, as well as the capital, was discussed by the Cabinet during the day. The Minister of Commerce and Posts and Telegraphs described the strike as a revolutionary attack on the State, which no Government could tolerate. He said that the Cabinet had decided that measures should be taken against the promoters of the strike by the Postal and Telegraph administration, without prejudice to legal measures, if these were warranted.

Punishment would be meted out to the offenders as soon as the results of the enquiry were known.

The strike was not only an intolerable usurpation of the authority of the State, he added, but unjustifiable, since postal employés had been assured that their claims would be examined with absolute equity.—(Reuter.)

CUSTOMS NUISANCE.

UNNECESSARY BAGGAGE EXAMINATIONS.

At a meeting of the Warrenpoint Urban District Council on Monday night, when a letter was read from the Ulster Tourist Development Association, inquiring as to the effects of the Association's efforts to increase the tourist traffic in the district, Mr. J. Foster, alluding to the Customs' examination of baggage at Greenore, Holyhead and Newry, said that some effort should be made to get the Customs' authorities to seal baggage, so that there need be no examinations until one reached one's destination. He suggested that the Tourist Development Association should be asked to take up this matter as tending to increase tourist traffic between England and Northern Ireland. A traveller going to Italy with his baggage Customs seal, he pointed out, would pass through France, Switzerland, and a part of Germany, and yet he has his baggage examined only once—when he reached Italy.

It was agreed to make the recommendation suggested.

MISSING MONIES.

HOME ASSISTANCE OFFICER SUSPENDED.

In regard to the administration of home assistance in the Kanturk district, it was reported to Commissioner Sean O'Farrell, when he sat at Mallow yesterday to transact the business of the North Cork Board of Public Assistance, that moneys which, as alleged, had been entered in the home assistance officer's books as paid had, in fact, not been received by the persons to whom the grants were made.

The Commissioner suspended Officer Kenny, and ordered that the facts of the case should be reported to the Minister. The Board's solicitor was also directed to take the necessary steps for recovery of the money.

ARMOURED TRAINS COLLIDE.

RIGA, Tuesday.

Two armoured trains, which were taking part in the Esthonian Army manœuvres and were running with masked lights, came into collision last night, with the result that five men were killed and ten injured.

The manœuvres concluded to-day.—(Reuter.)

THE SECRETARIAL COURSE at SKERRY'S COMMERCIAL SCHOOL, 10 Harcourt street, Dublin, is the best possible preparation for a Business Career, and includes expert tuition in Shorthand, Typewriting, Book-keeping, Office Routine, etc. Prospectus free.—(Advt.)

THE LEVERHULME COLLECTION.

ART TREASURES THAT ARE GOING TO AMERICA.

The Anderson Galleries, which is to sell the Leverhulme collection, is directed by Mr. Mitchell Kennerley, an Englishman, from the Five Towns where he had early associations with Mr. Arnold Bennett. He went to New York to take charge of Mr. John Lane's branch there. Besides his responsible and exciting work as head of the Anderson Galleries he runs a publishing house under his own name, and has produced many notable works.

The collection contains many valuable works and also some things that Lord Leverhulme valued more highly than the art experts. Among the collection are the following:—

- Squire Nuttall (Gainsborough).
- Countess of Thanet (Reynolds).
- Venus and Cupid (Reynolds) (bought for 2,400 guineas in 1924).
- The Infant Academy (Reynolds).
- Hon. Mary Rycroft (Hoppner).
- The Bullfighter Pepe Illo (Goya).
- White Hydranges (Albert Moore).
- Cinerarias (Brangwyn).
- Lady Rocksavage (Orpen).
- The Old Cabman (Orpen).
- Studies by Leighton and Poynter.
- Valley of the Doon (Cecil Lawson).
- Caller Herrin' (Millais) (bought in 1906 for 1,600 guineas).
- Two pictures by Rossetti.
- A Summer Storm (Troyon) (bought in 1919 for 1,500 guineas).
- Cottage on the Dunes (Jacob Maris).
- Worcester Cathedral (Leader).
- Abingdon-on-Thames (Vicat Cole).
- Daphne (Watts).
- Garden of Pan (Burne Jones).
- Preparations in the Colosseum (Alma-Tadema).
- Baroness de Meyer (Sir J. J. Shannon).
- Redemption of Tannhäuser (Sir F. Dicksee).

There is a fine collection of about 5,000 caricatures by the old English artists—Rowlandson, Gillray, Cruikshank—and many drawings by Keene and Leech. Lord Leverhulme's library, which is also in the sale, contained few rarities.

The tapestry (says the *Manchester Guardian*) includes a set of six panels of Aubusson tapestry acquired by the first Lord Cowley when Ambassador to the French Court, and panels from the Gobelin, Mortlake, Brussels and Beauvais factories. In the furniture are many fine examples of the Chippendale, Hepplewhite, Sheraton and William Kent periods. Old English Sèvres and Chinese porcelain was to have occupied the whole of one day's sale.

Lord Leverhulme was an insatiable collector and for a generation there had hardly been a sale of consequence from which he did not make some addition. The choicest pictures of his vast collection were given by him to the Lady Lever Gallery, at Port Sunlight, his splendid memorial to his wife. Among the treasures there is a fine group of pre-Raphaelites.

PROPOSED SHANGHAI INQUIRY.

CHINESE NOTE TO GREAT BRITAIN.

PEKING, Tuesday.

The Wai Chiao Pu (Chinese Foreign Office), in a Note to the British Legation, under yesterday's date, puts forward arguments against the holding of the proposed judicial inquiry into the Shanghai shooting affair. It states that the diplomatic delegates appointed in June last had full authority to deal with the case, and after the lapse of more than three months the most requisite evidence is not obtainable, and a fresh investigation would only complicate the issue. The appropriate action to take now would be to utilise the findings of the diplomatic delegates, together with the report of the Chinese Government delegates, as the basis of negotiations, with a view to securing an equitable solution of the matter.—(Reuter.)

Reuter adds that the Powers addressed a Note to the Chinese Government on the 15th inst., stating that the interested Powers had decided to request the British, United States and Japanese Governments each to designate a jurist to sit upon an International Commission of Inquiry into the Shanghai disorders of May 30th, and expressing the hope that the Chinese Government would also appoint a jurist to serve on the Commission. It added that the Shanghai Municipal Council had bound themselves to abide by the findings of the Commission, and that the chief of the Shanghai Police would be suspended, without prejudice, until the completion of the inquiry.

FATHER GIVES SON INTO CUSTODY.

SEQUEL TO COUNTY CLARE SHOOTING AFFAIR.

A remarkable case was heard on Monday at Kildysart District Court by Justice Gleeson. It arose out of an attack a considerable time ago on the house of Mrs. Margaret Power, of Erribul. Shots were fired into this house by an armed party at night. At the time the shots were fired Mrs. Power, with her two sons, were saying the Rosary. Jumping from their knees the sons ran out and saw the attackers running away. They went in pursuit and one of the armed men threw down his gun. This man got away, but the Powers caught a young lad, Jeremiah McMahon, whom they took to his father's house. The father told them to "give him the full benefit of the law." They then went to the Guards barracks and reported the affair, but when the guards arrived to arrest McMahon he had fled. A warrant was subsequently issued for his arrest, but he could not be found until the other day, when his father fetched him personally to the guards, and handed him over to their custody.

Thomas and Michael Power gave evidence of the capture. When taking the prisoner to his father's house Thomas Power said to him: "You thought we were cowards, Jerry," and the prisoner replied: "I know now that you were not cowards; I suppose this will be four years in Limerick Jail for me."

The gun dropped by the assailants was produced.

Mr. F. F. Cullinan, solicitor for the defence, raised the point that on the date of the offence the accused had not attained the age of sixteen years.

The justice said that the birth certificate could be produced at the next District Court, but the case was so serious that he would not take the responsibility of dealing with it. He complimented the prisoner's father, Patrick McMahon, on his public spirited action, and added that it was in the best interests of the boy himself.

A FATAL "JOKE."

STONE-THROWING ENDS IN TRAGEDY.

A verdict that death was due to a fracture of the skull, caused by a stone which struck him beside the left ear, and which was thrown by a boy named Sylvester Roche without malicious intent, was returned at a Wexford inquest yesterday on James Dempsey, aged 38 years, an employé of the County Council.

W. O'Keeffe, another employé of the Council, stated that the deceased man had been working on the road at Park. Roche came along driving a pony cart, and as he passed the deceased man threw a stone at him. Roche, in turn, picked up a stone (probably the same one) and threw it. Dempsey laughed when hit, as if he regarded what happened as a joke.

It was stated that Dempsey died an hour after admission to hospital.

Mr. J. R. Brennan, solicitor, appeared on behalf of Roche, who was placed under arrest, and on behalf of his client and family expressed regret at the sad occurrence.

FUNERAL OF MR. THOMAS DIGNUM.

The Most Rev. Dr. McKenna, Bishop of Clogher, presided in St. Patrick's Church, Ballybay, on Monday at the funeral obsequies of the late Mr. Thomas Dignum, Creeve, Coroner for South Monaghan. There were forty priests in the choir.

The funeral procession was more than a mile long. The interment took place at the family burial ground, Tullycorbett.

U.S. MARKETS.

MONEY STILL HIGH.

(REUTER'S TELEGRAMS.)

NEW YORK, Tuesday.

Stocks opened heavy, and early attempts by pools to advance low-priced Motors and other specialities were frustrated by selling for both accounts, the result of high money rates and the belief that the technical position warranted a decline. General Electric broke 7, and American Can and General Baking 5. Later an accumulation of Southern and other Railroads and a drop in money caused a renewed bulge in Motor issues, and Studebaker, Atlantic Gulf, Columbia Gas and Stewart Warner reached the year's best figures. Remington Typewriter advanced 3, MacKay Company's Prefd. 6, and Detroit Edison 5, but selling was renewed at the close, and the market finished irregular. Government Bonds easy; Railroad Bonds irregular. The day's sales totalled 1,860,000 shares.

Money on call closed firm at 5 p.c. bid and 5½ p.c. asked. Business done during the day ranged from 5 to 5½, with the ruling rate 5¼ p.c. The last loan was made at 5 p.c. Sterling exchange irregular. Silver ⅛c. lower at 71⅞.

	Tues.	Mon.
Call Money	5b. 5¼a	6b. 6¼a.
Exchange on Lon. 60 days sight.	4.80⅜	4.80⅞
Do. do. Demand Bills	4.84⅛	4.84¼
Cable Transfers	4.84½	4.84½
Do. Montreal	4.84⅛	4.84½
Exchange Paris, cable	4.73½	4.74

Eng. Parity	Stocks.	Closing Bid Prices. Tues.	Business Done. Mon.
103½	U.S. Funded	102¼	102¼
126⅛	Atch., Top., Santa Fe	122½	122¼
98⅛	Do. Preference	95⅞	95¼
85	Baltimore and Ohio	82⅜	82⅝
153½	Canadian Pacific	148¾	149
8¼	Chic., Mil., and St. Paul	8⅝	8⅝
69⅛	Chicago and N.-West	67½	68⅛
33	Erie Shares	32	32
42⅛	Erie 1st Preferred	41	40⅞
119⅛	Illinois Central	116	116½
121¼	Louisville and Nashville	117¼	117½
44½	Missouri, Kan., and Texas	43⅛	43
39⅛	Missouri Pacific New	38	37½
126¼	N.Y. Ctl. and Hudson R.	122⅜	122
142⅝	Norfolk and West Com.	137¾	136¼
73¼	Northern Pacific Com.	71	70⅝
50⅛	Pennsylvania Shares	48⅞	49⅛
88⅞	Reading Shares	86⅛	86⅜
40¼	Do. Preferred	39	39
110⅝	Southern Railway	106⅞†	106
101⅛	Southern Pacific	98¾	98½
146⅝	Union Pacific	142	142
77⅛	Do. Pref.	75½	76
115⅛	American Smelt. and Refining	111¾	112
45⅛	Anaconda Copper	44⅜	44¼
26⅛	British-American Tobacco Ord.	25½	25⅛
94⅛	New York Consolidated Gas.	91¾	91¼
320⅛	General Electric	310½	318
164⅛	National Lead	159	160½
126⅛	United States Steel Common	122⅞	122¼
128⅛	Do. Pref.	124⅛	124¼
42⅛	Bethlehem Steel Com. Stock	41⅜	41¼
—	Silver Commercial Bars	71¾	72
109⅛	General Motors (New)	103¾	103⅛
9	Inter. Mer. Marine Com. Certs.	8¾	8¾
34⅛	Do. Pref. Certs.	33	33
41	Shell Ordinary	39¾	40
65¼	Pan-American Petroleum Ord.	63⅜	63¼
22⅛	Anglo-American Oil	22	22⅛
22⅛	Shell Union Oil Corp.	22⅛	22¼
59⅞	U.S. Rubber	58	57⅝
244⅛	American Can	236½	240
26⅛	International Pet. of Canada	26	26⅝
	BONDS.		
92½	Atch. Top. New 4% Gen. Mort.	89⅞	89⅜
—	Erie Rail. Gen. 4% Lien Bonds	—	64¾
95⅛	Union Pacific 4% Bonds	92½	92½
109⅛	U.S. Steel 2nd Mort. 5% Bonds	105¾	105⅞
122	U.K. 5½ per cent. Bonds, 1929	118¼	118¼
108⅞	Do. Do 1937	105	105¼
101	7 p.c. German Loan	97⅞	98¼

* Asked. † Ex div. ‡ Ex interest. § Ex rights.

NEW YORK PRODUCE MARKETS.

WHEAT easy, 1½c. to 2¼c. lower.

	To-day.	Prev. day
No. 2 Hard Winter, spot	162⅛	164
No. 2 Red Winter, spot	162⅛	164
No. 2 Mixed Durum, spot	137¾	140
No. 1 Northern Manitoba, spot	147⅞	149¼

Sales for export—25 boatloads.

RYE steady, ½c. up. No. 2 spot, 93.

Sales for export—Nil.

BARLEY barely steady, ½c. cheaper. American malting 70.

MAIZE barely steady, ½c. down.

	To-day.	Prev. day.
Western No. 2 mixed spot	102⅞	103⅛

Sales for export—Nil.

FLOUR steady. Spring clears, 100 per cent., 7.50 to 8.00.

FREIGHTS.

Heavy grain to Great Britain, per quarter, 3/- to 3/6.

Heavy grain to Continent, per 100lbs., 10c. to 15c.

Cotton—High density to Great Britain, per 100lbs., 30c.

Cotton—Standard bales to Great Britain, per 100lbs., 45c.

PETROLEUM steady.

	To-day.	Prev. day
Standard White in cases	16.40	16.40
Standard White in barrels	13.00	13.00
Do. Philadelphia	13.00	13.00
Mid-Continent Crude	33-33.9	33-33.9
Pennsylvania Crude	2.70-3.15	2.70-3.15

RUBBER quiet, but steady. First latex crepe, 93¼ buyers, 94¼ sellers; smoked ribbed sheets, 92¼ buyers, 93¼ sellers.

BURLAPS firm. Hessian cloth, light-weight, 8.50; heavy-weight, 11.25.

SUGAR steady, 1 to 2 points cheaper. Centrifugal Cuban spot easy, 3 points lower; 96 test centrifugal Cuban, 4.12. Approximate day's sales—65,000 tons.

Options—	Sept.	Dec.	Mar.	May	July
To-day	2.29	2.34	2.32	2.41	2.50
Prev. day	2.30	2.36	2.34	2.43	2.51

Sugar sales—20,000 bags of Cuban at 4.12 for prompt shipment

TALLOW firm, ½c up. Extra loose, 10¼.

TURPENTINE—Spirits of turpentine, 115½; Savannah spirits of turpentine, 108½ to 109½.

METALS—Tin easy, 25 points down. Spot, 58.75; future option, 58.37½. Tin Plates, 5.50. Lead steady, 9.60. Zinc steady, 2½ points up. East St. Louis spot, 7.85. Iron steady. No. 2 American Northern Foundry, 19.00 to 19.50. Electrolytic Copper barely steady. Spot, 14⅛ to 14⅛; futures, 14⅛ to 14⅜. Bessemer Steel Rails, 43.

WINNIPEG GRAINS.

WHEAT opened easy, ½c. to ⅝c. down, and closed easy 1¼c. to ⅞c. lower. Opening options—October, 131¾; December, 130. Closing options—October, 131½; December, 130. Rye easy, ½c. to 1c. cheaper. Closing options—October, 77½; December, 79½. Oats steady, unchanged to ⅛c. up. Closing options—October, 43⅛, December 42⅛. Barley irregular, ½c. down to ½c. up. Closing options—October, 60½; December, 61¼. Flaxseed steady, ½c. higher. Closing option—October, 235½.

Wheat receipts (carlots)	To-day.	Prev. day.
No. 1 Northern	997	819
No. 2 Northern	598	449
No 3 Northern	221	203
No 4 Northern	91	73
Other grades	293	263
Total	2,200	1,807

NEW YORK COTTON.

COTTON opened firm, 9 to 15 points higher, and closed very steady, 11 to 22 points up. Spot quiet at 10 points advance. New Orleans spot 12 points dearer.

Based on the average of private estimates the crop condition works out at 53.2 per cent. and the yield at 13,573,000 running bales.

Spot middling upland at New York, 24.40.

Spot, middling upland at New Orleans, 23.82.

Receipts—Atlantic ports, 15,000 bales; Gulf, 64,000; Pacific, nil; interior towns, 61,000. Exports—Great Britain, 1,000 bales; Continent, 16,000; Japan, 2,000.

CHICAGO MARKETS.

CHICAGO, Tuesday.

WHEAT opened steady, ⅛c. up to ⅛c. down. Advances took place early on predictions of decreased receipts, large seaboard clearances, and commission house buying. Then a reaction set in, due to increasing stocks, a slow export inquiry, continued rains in the South-West, commission house selling, larger Bradstreet's world's visible supply figures, a bearish estimate of the Canadian crop and liquidation. The market closed easy, 1⅛c. to 1⅞c. lower. Spot steady.

	To-day.	Prev. day.
No. 2 Hard Winter spot	155¾	155¼
No. 3 Hard Winter spot	—	—

Futures—Opening options—	Sept.	Dec.
To-day	152¾	151⅞
Prev. day	151¾	150⅝

Futures—Closing options—	Sept.	Dec.	May
To-day	150⅛	150¼	153¼
Prev. day	152	152	154⅝

	To-day.	Same day last year	This season	Last season
Receipts (W.)	2,020	3,466	129,438	195,815

(In thousands of bushels.)

MAIZE opened irregular, ⅛c. higher to ⅛c. lower, and closed barely steady, ½c. to 1c. down.

	To-day.	Prev. day.
Spot No. 2 mixed	88¼	88

Futures—Opening options—	Sept.	Dec.
To-day	87⅞	81⅛
Prev. day	87⅝	80¼

Futures—Closing options—	Sept.	Dec.	May.
To-day	87⅛	80¼	85⅞
Prev. day	87⅝	81⅛	86

	To-day.	Sameday last year.	This season.	Last season.
Receipts (W.)	538	1,018	36,300	53,475

(In thousands of bushels.)

OATS steady, ⅛c. down to unchanged.

Futures—Closing options—	Sept.	Dec.	May
To-day	37¼	40⅛	45
Prev. day	38	40⅛	45¼

RYE irregular, ½c. down to ⅛c. up. No. 2 spot, 85.

Futures—Closing options—	Sept.	Dec.	May
To-day	82	87	92¾
Prev. day	82¼	86⅛	92½

PROVISIONS opened steady, and prices showed some improvement owing to the steadiness of hogs and favourable advices from Europe. A reaction took place afterwards in sympathy with grain and on light liquidation, but the market rallied again on covering of shorts and a fair cash demand, and closed steady, with lard 5 points up to 2½ points down, and ribs 20 to 5 points higher. Lard—Spot, 17.45.

Lard—Closing options	Sept.	Oct.	Jan.
To-day	17.40	17.27½	14.82½
Prev. day	17.35	17.22½	14.85

Ribs—Closing options—	Sept.	Oct.	Jan.
To-day	18.15	17.55	—
Prev. day	17.95	17.50	—

BACON steady, at 5 points rise.

Short ribbed sides (60lbs. average), 18.05.

HOGS steady. Light sorts are unaltered and heavy 10 to 5 points lower. Light hogs, 12.10 to 13.55; heavy hogs, 12.75 to 13.35.

	To-day.	Same day last year
Receipts—Western Cities	77,000	70,000
Chicago	17,000	15,000

Receipts of hogs at fifteen principal Western centres including Chicago, since the 1st March (amended), total 14,849,000, against 19,017,000 same season last year.

Lady Diana Somerset, who was qu[…] married to Captain L. R. Shedden[…] England. She is a keen rider to hou[…]

Spanish Battery

LETTERS TO[…]

IRISH RAILWAY SHAREHOLDER[…]

TO THE EDITOR OF THE IRISH TIMES.

SIR,—As one who is interested, will y[…] allow me space to say that Dublin is a b[…] venue for an impartial verdict upon anythi[…] touching official administration. Hence t[…] railway shareholders' meeting, fixed for Mo[…] day next, may fizzle out in that limbo of lo[…] causes—a deputation to the Governmen[…] Cork, the watershed of very many of t[…] smaller victims of railway amalgamatio[…] would be a better atmosphere for handling t[…] subject and taking effective measures. […] ought not to be lost sight of that railways a[…] the private property of the shareholders, a[…] are run with the prime object of profit, a[…] that any authority tampering with their righ[…] is accountable to the shareholders for t[…] resultant loss. Otherwise forced amalgamati[…] was an outrageous piece of confiscatio[…] Where a railway company finds that a bran[…] or section does not pay, that part is reduc[…] in service to the measure of its payi[…] capacity; or, this failing, trains cease runnin[…] Forced amalgamation robs Peter, whose ra[…] way could keep its head over water, to p[…] Paul, whose railway is hopeless, and t[…] result is that both are swamped.

An indiscriminate cut of 5 *per cent.* [...] wages, even if it re-established the bala[…] sheet—which it would not, or many times f[…] —has nothing to justify it, because Pe[…] would, in like manner, be paying for Pa[…] Where traffic falls below paying limits red[…] the service and, automatically, the ti[…] worked. From an economic standpoint—[…] only excusable administrative standpoint—[…] services on most of the lines are entirely[…] excess of traffic requirements. Non-s[…] trains, three-fourths empty, are run upon e[…] other's heels. There is superfluous first-c[…] accommodation, unnecessary dining cars [...] short runs, etc. Not alone these, but, on [...] eve of railway bankruptcy, [...] "Pullman cars"—an idea strongly suggest[…] of an extravagant funeral p[…]

On German express trains they transfo[…]

G[…]
Cad[bury's]
½lb[…]
An economical way to buy chocolate.
½ lb. Cadbury's Mi[…]
½ lb. Bournville Ch[…]
½ lb. Bournville Fr[…]
½ lb. Cadbury's Bit[…]
½ lb. Cadbury's Nu[…]
½ lb. Bournville N[…]
½ lb. Cadbury's Br[…]
See the name "Cadbu[…]

Stephe[…]
F[…]
In Tins: 3½d., 7d., 10½d., 1/2 & 2/6 [...]
Sole Manufacturers:
STEPHENSON BROTHERS, Ltd., BRAD[…]

MARKETS.

STILL HIGH.

(BY TELEGRAPH.)

NEW YORK, Tuesday.

...d heavy, and early attempts ...vance low-priced Motors and ...s were frustrated by selling ...ts, the result of high money ... belief that the technical ...d a decline. General Electric ... American Can and General ... an accumulation of Southern ...roads and a drop in money ...d bulge in Motor issues, and ...antic Gulf, Columbia Gas and ... reached the year's best ...gton Typewriter advanced 9, ...ay's Prefd. 6, and Detroit ... selling was renewed at the ... market finished irregular. ...nds easy; Railroad Bonds ir... ...day's sales totalled 1,660,00...

... closed firm at 5 p.c. bid and ... Business done during the ... 5 to 2½, with the ruling rate ... loan was made at 5 p.c. ...e irregular. Silver ¼c. lower

	Tues.	Mon.
	$0. 8¼s	4h. 6½s.
60 days sight.	4.80¼	4.80¼
Demand Bills	4.84½	4.84½
treal	4.84½	4.84½
cable	4.73⅝	4.74

	Closing Bid Prices.	Business Done.
ocks.	Tues.	Mon.
...	102¼	102¼
... Santa Fe	125⅝	122½
ference	93⅝	93⅝
and Ohio	82⅜	82⅝
Pacific	148⅜	148
and St. Paul	8¾	8¾
... N.-West	87½	88¼
...	32	32
referred	41	40⅞
ntral	116	116¼
and Nashville	117¼	117⅛
... and Texas	43½	42
cific New	35	37⅛
... Hudson R.	122⅜	122
... West Com.	127½	126⅞
Pacific Com.	71	70½
... Shares	48⅞	49¼
... Shares	86⅝	86⅜
ferred	39	39
... way	109⅝	106
Pacific	98¾	98⅝
ific	142	142
...	73¾	74
Smelt. and Refining	111⅝	112
Copper	44⅜	44⅝
... Tobacco Ord.	95¾	95½
Consolidated Gas	91½	91⅝
ectric	310½	310
ead	139	160⅝
... Steel Common	122⅞	122½
...	124⅞	124½
Steel Com. Stock	41⅜	41⅛
... Bars	71	72
... (New)	105⅝	105½
Marine Com. Certs.	8⅜	8¾
Certs	33	33
...	39½	40
... Petroleum Ord.	63¾	63¾
... (N)	72	72½
Oil Corp.	22⅝	22⅝
...	56	57⅛
...	236⅝	240
... Pet. of Canada	28	28⅛
BONDS		
...ken 4½ Gen. Mort.	89¾	89⅝
...ken 4½ Lien Bonds	...	64¼
...ic 4½ Bonds	92¼	92¼
...ed Mort. 8½ Bonds	103½	103½
...cent. Bonds, 1929	118¾	118¾
Do 1937	103	103⅛
...an Loan	97⅞	98¼

...v. ...Ex interest. ...Ex rights.

PRODUCE MARKETS.

...c. to 2½c. lower.

	To-day.	Prev. day
...ot ...	162¾	164
...d ...	163¾	164
...spot	137½	140
...obs. spot	147⅜	149¾

...25 boatloads.

...up. No. 2 spot, 93.

... Nil.

...steady, ¼c. cheaper. American

...eady, ¼c. down.

	To-day.	Prev. day.
...spot	102⅞	103⅛

...Nil.

...spring clears, 100 per cent.

FREIGHTS

...Great Britain, per quarter, 3/-

...Continent, per 100lbs., 10c. to

...nsity to Great Britain, per

...bales to Great Britain, per

...ndy.

	To-day.	Prev. day
...nes ...	16.40	16.40
...wards ...	13.00	13.00
... ...	13.00	13.00
... ...	33-33.9	33-33.9
... ...	2.70-3.15	2.70-3.15

...but steady. First latex crepe, ...ets, smoked ribbed sheets, 90½

...Hessian cloth, light-weight, ...11.25.

...8 to 4 points cheaper. Centri-...easy, 3 points lower; 96 test ...12. Approximate day's sales—

Sept.	Dec.	Mar.	May	July
2.29	2.34	2.32	2.41	2.50
2.30	2.36	2.34	2.43	2.51

...00 bags of Cuban at 4.12 for

...c up. Extra loose, 104.

...Spirits of turpentine, 115½; ...turpentine, 108½ to 109½.

...ay, 29 points down. Spot, ...n 88.37½. Tin Plates, 5.50.

...Zinc steady, 2½ points up. ...7.65. Iron steady. No. 2 ...Foundry, 19.00 to 19.50. ...barely steady. Spot, 14½ to ...to 14½. Bessemer Steel Rails,

NIPED GRAINS.

...easy, ½c. to ¼c. down, and ...¼c. lower. Opening options— ...ember, 130. Closing options— ...ember, 130. Rye easy, ½c. to ...ing options—October, 77½; De... ...steady, unchanged to ¼c. up. ...ber, 132. December, 42¼. ...c down to ¼c. up. Closing ...04; December, 61¼. Flaxseed ...Closing option—October, 235½.

	To-day.	Prev. day.
...	997	819
...	598	449
...	224	203
...	91	78
...	293	263
...	...	...
...	2,200	1,807

YORK COTTON.

...firm, 9 to 15 points higher, ...ady, 10 to 12 points up. Spot ...advance. New Orleans spot 12

...erage of private estimates the ...s out at 55.2 per cent. and the ...running bales.

...land at New York, 24.40.

...land at New Orleans, 25.82.

...ports, 15,000 bales; Gulf, ...interior towns, 61,000. Es... ...1,000 bales. Continent, ...00.

...AIN MARKETS.

CHICAGO, Tuesday.

...steady, ½c. up to ¼c. down, ...early on prediction of de... ...large seaboard clearances, and ...ying. Then a reaction set in, ...locks, a closer export inquiry, ...the South-West, commission ...r Bradstreet's world's visible ...rish estimate of the Canadian ... The market closed easy, ... Spot steady.

	To-day.	Prev. day.
...ber ...	155¼	155¾
...	...	...

	Sept.	Dec.
...	152¼	151⅞
...	151¼	150⅜

	Sept.	Dec.	May
...	150⅛	150¾	153¾
...	152	152	154⅞

Same day	This	Last
last year	season	season.
3,466	129,438	195,815

...ands of bushels).

...Irregular, ½c. higher to ¼c ...rely steady, ½c. to 1c. down.

	To-day.	Prev. day.
...	88¾	88

	Sept.	Dec.	May
...	87¾	61¼	
...	87¾	80¾	

	Sept.	Dec.	May
...	87⅛	80¾	85⅞
...	87⅛	81¾	86

Same day last year.	This season.	Last season.
1,618	36,300	53,475

...ands of bushels).

...down to unchanged.

	Sept.	Dec.	May
...	37¼	40¼	45
...	38	40⅜	45⅛

...c. down to ¼c. up. No. 2 spot,

	Sept.	Dec.	Mar
...	82	87	92¾
...	82¼	86¾	92¾

...ened steady, and prices showed ...owing the steadiness of hogs ...k from Europe. A reaction ...dy is sympathy with grain and ...ed by the market rallied again ...ers and a fair cash demand, ...with lard 5 points up to 2½ ...ds 20 to 5 points higher. Lard

	Sept.	Oct.	Jan.
...	17.40	17.27½	14.82½
...	17.35	17.22½	14.85

	Sept.	Oct.	Jan.
...	18.15	17.55	—
...	17.95	17.50	—

...at 5 points rise.

...(cattle, average), 13.05.

...Light sorts are unaltered and ...ts lower. Light hogs, 12.10 to ...12.75 to 13.35.

	To-day.	Same day last year
...ities ...	77,000	70,000
...	17,000	19,000

...at fifteen principal Western ...Chicago, since the 1st March ...4,849,000, against 19,017,000 ...ccts.

Lady Diana Somerset, who was quietly married to Captain L. R. Shedden in England. She is a keen rider to hounds.

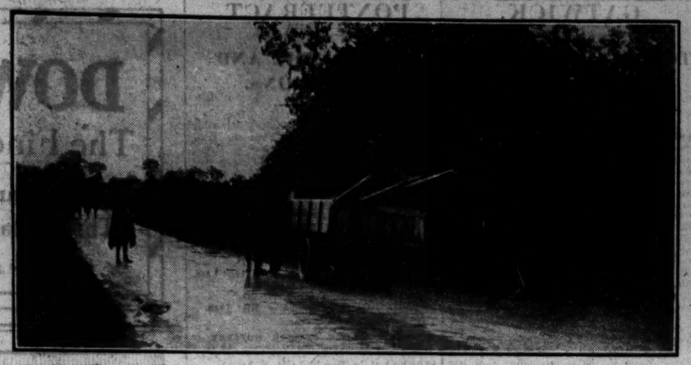

The place where the fatal Aeroplane Accident occurred at Kildare.

The late Commandant Maloney.

Miss T. J. Beare, of Kells, County Meath, who has been awarded a Rockefeller Memorial Scholarship in Sociological Research.

Irish Master Printers at the Saggart Paper Mills yesterday.
The group includes:—Messrs. J. W. P. Whitehead, — Jauncey, P. J. Brennan, J. McBride, Mr. and Mrs. Dalton, E. T. Godkin, T. W. J. Kenney, M. C. Carey, T. Brindley, A. Shannon, G. W. Gillespie, Captain Wilson, Messrs. P. O'Gorman, W. Nolan, J. Warren (President, D.M.P.A.), D. Baird, Sir Robert Baird, Messrs. N. Drury, J. [illegible], A. Brewster.

Spanish Battery bombarding the Riffs.

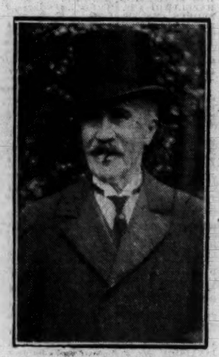

Sir William Pryke, who is mentioned as the new Lord Mayor of London.

Irish Master Printers at the Saggart Paper Mills.

LETTERS TO THE EDITOR.

IRISH RAILWAY SHAREHOLDERS.

TO THE EDITOR OF THE IRISH TIMES.

SIR,—As one who is interested, will you allow me space to say that Dublin is a bad venue for an impartial verdict upon anything touching official administration. Hence the railway shareholders' meeting, fixed for Monday next, may fizzle out in that limbo of lost causes—a deputation to the Government. Cork, the watershed of very many of the smaller victims of railway amalgamation, would be a better atmosphere for handling the subject and taking effective measures. It ought not to be lost sight of that railways are the private property of the shareholders, and are run with the prime object of profit, and that any authority tampering with their rights is accountable to the shareholders for the resultant loss. Otherwise forced amalgamation was an outrageous piece of confiscation. Where a railway company finds that a branch or section does not pay, that part is reduced in service to the measure of its paying capacity; or, this failing, trains cease running. Forced amalgamation robs Peter, whose railway could keep its head over water, to pay Paul, whose railway is hopeless, and the result is that both are swamped.

An indiscriminate cut of 5 *per cent.* in wages, even if it re-established the balance sheet—which it would not, or many times five—has nothing to justify it, because Peter would, in like manner, be paying for Paul. Where traffic falls below paying limits reduce the service and, automatically, the time worked. From an economic standpoint—the only excusable administrative standpoint—the services on most of the lines are entirely in excess of traffic requirements. Non-stop trains, three-fourths empty, are run upon each other's heels. There is superfluous first-class accommodation, unnecessary dining cars on short runs, etc. Not alone these, but, on the eve of railway bankruptcy, [illegible] "Pullman cars"—an idea strongly suggestive of an extravagant funeral pace.

On German express trains they transform second into first-class compartments by the turn of a label in the corridor. Why should we not make two classes the rule in Ireland? First-class passenger traffic rarely pays in any country. The Irish locomotive is taxed with the haulage of far too much dead-weight. The paying load is infinitesimal. Now that there is no railway competition, every train should be run to the finest point of economics. Cut the service to a train a day, or a train a week if traffic does not pay for more.

The fundamental cause of Irish railway shareholders' misfortunes was the early neglect of amortisation. A trifling annual percentage would have long since redeemed the capital and prevented the loss from accumulating in 1925. No form of transport can hope to hold a lease for ever of its privileges in progressive times; the fittest only can survive. Compensation to the Irish railway shareholders is the only form of restitution by which the sins of amalgamation can be redressed.—Yours, etc.,

JAMES GINNELL.

24 Clyde road, Dublin,
September 22nd, 1925.

ARRANGEMENTS WITH CREDITORS.

TO THE EDITOR OF THE IRISH TIMES.

SIR,—My attention has been drawn to the article appearing in your publication of the 22nd inst., headed "Irish Law: Recent Dublin Decision Explained." My Association is quite aware that "a debtor can take the protection of the Court pending an inquiry into his affairs, and while that is proceeding publication is prohibited," but the Dublin Correspondent of the *Financial Times* ignores the fact that the ordinary trader, as soon as ever his petition is granted, must, under the Deeds of Arrangement Amendment Act, 1860, file an affidavit setting out the amount of his liabilities and assets. So far as my Association is aware, no such obligation applies to a limited company which is seeking to do the same thing under Section 120 of the Companies (Consolidation) Act, 1908. As both the private individual and the limited company, if successful in the arrangement, continue to trade, there is no means available through the ordinary trade channels of ascertaining the stability or otherwise of the company, should it subsequently seek credit. Traders, therefore, feel that a limited company should not be placed in a more favoured position than the ordinary individual.

All that my Association desires on behalf of the commercial community is that the limited amount of publication allowed in the matter of an ordinary trader's arrangement with his creditors be made applicable in the case of a limited liability company seeking to do the same thing with its creditors. Under the Companies (Consolidation) Act, 1908, every mortgage or charge by a limited company must be registered within twenty-one days of its creation in the official Registry, and, if this is considered necessary for the protection of shareholders, surely a similar protection should be made available for intending creditors.

As regards the discretion vested in the judge as to publication, my Association does not wish to make any comment.—Yours, etc.,

A. R. CHAPMAN, Secretary, Dublin Mercantile Association, Ltd.,
3 Burgh quay, O'Connell Bridge, Dublin.
September 22nd, 1925.

THE DOWN SURVEY.

TO THE EDITOR OF THE IRISH TIMES.

SIR,—Your correspondent in yesterday's issue, writing on the Down Survey, makes some statements which would bear substantiation. He mentions two sets of maps—barony maps and parish maps. Perhaps, he, or some one more familiar with the Survey than I am, would corroborate this. Up to the present I know of but one kind—barony maps, showing both parishes and townlands. I am interested to hear that the "names of victims" deprived of their lands under the Cromwellian settlement appear on the maps. On the few I have examined the names of the original owners never appear. Even "unforfeited lands" are merely described as such, and even the names of the new Cromwellian settlers are not always given.

It is news also to hear that Sir William Petty only copied existing maps. On this showing Sir William was a particularly brazen liar, as he tells us that his system of surveying was his own invention, "based on the triangle," and tried by him on the Irish Survey for the first time. He also describes quite an army of surveyors employed in plotting the maps under his supervision. As if emphasising a novelty, he refers to the plans as "the plans laid down" (i.e., to a scale), the "Survey laid down," "the Down Survey"—whence, it has been presumed, the name now generally accepted. In spite of the fact that the system of contouring was not known—mountains are pictorially represented on the maps—the Down Survey is sufficiently accurate to be used to-day. It is still occasionally resorted to by lawyers to verify disputed boundaries.

Dr. Gorham gives his dates with such conviction that one hesitates to challenge him, but, surely, he has mixed them a little. If Petty's Survey was completed about 1655, as he states, and copied from maps made in the time of Charles II., as he also states, it would mean that the plans were duplicated in the space of a few years, which seems unlikely. Surely, the Cromwellian Plantation was not carried out under the Restoration! One of the first acts of Charles was to set up a Court of Claims in Dublin for hearing the dispossessed. The court was a farce, no doubt, but it would have been more than farcical if the Plantation were proceeding concurrently. As a matter of fact, both Survey and Plantation were completed about 1650, fifteen years previous to the date assigned by Dr. Gorham. Cromwell's name appears on the maps as "His Highness ye Lord Protector." Under a Stuart he would be more likely styled "the Regicide" in official documents.

There actually was a Survey made immediately after 1641 for the purposes of the Plantation, but the Cromwellian soldiers objected to it on the ground that it was wilfully inaccurate and favoured the adventurers. It may possibly have shown the names of the dispossessed Irish, which may have been an additional reason for its suppression. If Dr. Gorham has any information about the lost Survey of 1641, it would be both welcome and valuable. The loss occasioned by the destruction of the maps in the Four Courts is *nil*. Copies of any Down Survey map can be obtained now, as always, from Messrs. Hodges, Figgis, Nassau street, Dublin, at 2s. 6d. each. On each copy is printed, "Reproduced by permission of the French Government," and "published at the Ordnance Survey Office, Southampton." Presumably, plates of the whole series are in Southampton or the Phœnix Park, so that any sorrow for the destruction of Vallancey's copies is hypocritical.

Vallancey belonged to a large class of dilettanti antiquaries which flourished in the late eighteenth and early nineteenth centuries. I believe that his chief claim to scholarship rested on a treatise on the Phœnician origin of the Irish language, practically transcribed from a Gaelic source. General Vallancey's philosophy has, so far, not set the world on fire, and the fact that he omitted the formality of acknowledging his indebtedness has done much to discredit him as an antiquary, branding him as a seeker for fame rather than truth.—Yours, etc.,

JOHN P. DOWLING.

18 Lower Baggot street, Dublin,
September 22nd, 1925.

ABUSE OF IRISH.

TO THE EDITOR OF THE IRISH TIMES.

SIR,—I have from time to time in the public Press complained of the methods adopted by the Government—no doubt, urged on by the Gaelic League—to revive the Irish language. Those methods appear to me, and, I think, to the vast majority of the Irish people, likely to have the effect of killing, rather than of reviving, the old language. Several public bodies have protested against those methods. Those who condemn the "shoving down our throat" policy of the Government are dubbed "Imperialists," although, as a matter of fact, they are not opposed to the revival of Irish, but only are opposed to the methods adopted for its revival. The same charge of "Imperialism" is made against those—and they are practically the whole people—who condemn the Government's policy in regard to the Medical Register. It is only to be expected that Mr. de Valera and Miss Mary MacSwiney and company would call those criticis "Imperialists," but for supporters of the Free State to apply that term is too ridiculous. I have all my life been supporting the Irish language, and I have been as much opposed to Irish rule as any member of the Government or any member of the Gaelic League; but am I now, forsooth, to be called an "Imperialist" by the language fanatics?

I am convinced that the Post Office methods of reviving Gaelic are having the very opposite effect to that intended. Those methods create a positive revulsion towards the language. There is a revulsion also against the methods of the Education Minister. Parents of school children resent the long vacation given to teachers and the long hours devoted to a subject that they feel will be no help to those youngsters when they have to depend on themselves for their own living.

To those who love the old language and like to see its gradual and sure revival, the proceedings of the Bray Urban Council, reported in last week's daily papers, will appear, to say the least of them, farcical. A few years ago the language enthusiasts had Bray changed to "Bri Chualann," and some sensible members of the Council proposed to revert to the old name—the name it has been known by for many generations past. After considerable discussion an amendment was carried by 14 to 11 to call it a new name—the name being "Bri," with Bray in brackets! If this is not enthusiasm gone mad, I do not know what it is.

The following story well illustrates Post Office methods of inspiring a love for Gaelic. A few weeks ago I met a lady here in Athlone who was most anxious to receive a telegram from her young daughter who went to Manchester for a holiday. She was on her way to the Post Office to know if a telegram had come for her; they could give her no information. When she got back to her house she found a green slip of paper which she assumed to have some reference to the expected telegram. She showed it to me. It was all written in Irish except a line at the foot which explained nothing. I could speak a little Irish, but could not read it; so I could not help her. She went to the Post Office a second time and the slip was explained to her. The telegraph messenger called to deliver the telegram, and, not finding anyone to answer his knock, he put the green slip under the door. I ask what is the meaning of issuing such slips in a language that 95 or 99% of the people do not understand?—Yours, etc.,

WILLIAM O'MALLEY.

The Grove, Athlone, September 21st, 1925.

WAGNER IN DUBLIN.

TO THE EDITOR OF THE IRISH TIMES.

SIR,—I notice in *The Times* that the British National Opera Company, in making arrangements for their autumn provincial programmes, have decided to give a Wagner Festival Week at Manchester and to perform the opera-cycle, "The Ring of the Niebelung." It is, perhaps, within the bounds of possibility that, if it were represented to the B.N.O.C. that a similar Festival in Dublin would be regarded by all followers of music and the drama as an event of the greatest moment, such a performance might be arranged.

In former days the promoters of great musical events did not hesitate to rank Dublin second only to London as a sphere in which their enterprises might be justified by the practical support of music-loving folk. I venture to believe that we Irish people have not lost our sense of musical discrimination, and that a performance of "The Ring" in Dublin this winter would be not only financially successful, but would engender an enthusiasm which would stimulate enormously the efforts of those who are working for the principles of intelligent musicianship in Ireland. It is scarcely necessary to mention the extreme pleasure which we should all feel in the anticipation of again coming under the mystic spell of the Wagnerian idiom and hearing again this monumental cycle of operas, with all their accustomed charm.—Yours, etc.,

WILLIAM E. HOPKINS.

Dublin, September 22nd, 1925.

A DOG.

TO THE EDITOR OF THE IRISH TIMES.

SIR,—The letter which you were good enough to publish in yesterday's *Irish Times* has resulted in the dog's being restored to its owner. If you will be kind enough to insert this letter I shall be much obliged, as I have had quite a number of communications by letter and telegram from all parts of Ireland, and one from an English lady, offering the dog a home.—Yours, etc.,

JOHN WALKER.

Dublin, September 22nd, 1925.

TAXATION AND TILLAGE.

In the course of a letter on this subject, Mrs. Collins-O'Driscoll writes:—

"I am sorry if I have done an injustice to Mr. M. F. O'Hanlon. The fault really was not mine. Before penning my letter to your paper I looked up the newspapers for the 10th January last. On verifying this point now again, I find that Mr. M. F. O'Hanlon is given as present at the meeting where Mr. Dillon, Mr. O'Donnell, ex-M.P., and Mr. P. McKenna, T.D., spoke words that the Irish people have a right to resent. The Press reports of that meeting state that the attendance was very large. I find that the names of eight representative men are given as being present, and Mr. O'Hanlon is one of these. It is passing strange that in the eight months that have since elapsed he uttered no disclaimer of his sympathy with those who, by their speeches on that occasion, did such a bad day's work for their country.

* * * *

"Mr. Henry P. Kerney writes:—'Every farmer has a perfect right to choose as he thinks best.' Fifty years ago every landlord in Ireland held that opinion. I did not think there was any political economist who holds such views to-day. Of the 430,000 Irish landholders, about 350,000 do a fair proportion of tillage. Of the balance, about 15,000 hold in large ranches some of the finest land in the country. In the County Dublin, Meath, Kildare and elsewhere there are ranches of from 500 to 2,000 acres on which no employment worth speaking about is given. In all these areas men are walking about unemployed and often hungry. In the Mr. Kerney's case that the State is to look on while the owners of these broad acres are being 'educated' and let the man-power of the country go to waste? On the question of taxation as between our country and England, Mr. Kerney makes no allowance for the cost of running a sparsely populated country like ours and a country like England with its teeming millions.

"For the information of 'E. S.,' let me say that the figure for the United States, £15 4s., was omitted by me in my letter to the *Irish Times*. His argument about England having a great national debt would not apply to any of the other countries named, including the United States. There is unfortunately a very large amount paid for pensions under Article X. of the Treaty. There is also a national debt. There is no use in arguing with a writer who invites us to eliminate these two items from the cost per head of running the government of England before we can institute a comparison between it and our own country. 'E. S.' is wasting his time in this country. He has proved to his own satisfaction that, while the British people are taxed £19 *per* head, the actual cost of government is only £6 *per* head. His services would be most valuable to the British Government. I am only wondering why, after having reduced the figure of £19 to £6, he was content to leave it there."

MR. PATRICK McKENNA'S VIEWS.

In the course of a long letter on the same subject, Mr. Patrick McKenna, T.D., says:—

". . . . The Irish farmers have had to stand a great deal in the past, but lectures from Mrs. O'Driscoll on how they are to run their farms are really the limit. I shall take other opportunities, however, of dealing with this matter and shall confine myself for the moment to Mrs. O'Driscoll's futile attempt to mislead and deceive the people on the question of Free State taxation. According to her, we are in a splendid position. She compares us with England and her colonies and France. England is paying over £9 *per* head as interest on war debt. France has passed through the greatest war in history, taxing her resources to the very utmost, and yet her taxation is less *per* head than it is in the Free State. Let me, however, take countries like Denmark and Belgium. The taxation in these countries is, roughly, only £4 *per* head of the population. Denmark exported 90 millions pounds worth of home produce in the year 1924, while the export from the Free State in the same year was only 48 millions pounds, or just a little over half of the Danish exports. Taking the official figures of taxation in the Free State, they are as follows:—

1923	31 millions	=£10 per head
1924	42 ,,	=£14 ,,
1925	36 ,,	=£12 ,,

"The above are actual figures, and it is wholly incorrect for Mrs. O'Driscoll to say (1) they are a legacy of the British Government, or (2) they are due to destruction caused by Mr. de Valera and his followers. The highest we ever paid in the most extravagant period of British rule in this country for governing not a part, but the whole, nation in 1920—when prices and charges were at their very highest—was only £6 *per* head, or 20 millions for all Ireland, and Mrs. O'Driscoll must be aware that the total amount paid for all destruction in the past three years does not total seven millions. The truth is that we have an autocracy and not a Parliament in power, kept there solely by the existence of the Republicans, and because of the fear the people have of a repetition of the crimes and ruin for which Mrs. O'Driscoll and her party cannot escape responsibility.

"'Agriculture is our only industry; we practically have no other.' What have they done for it? How has is progressed since they came into power? Year by year our export of agricultural produce is steadily declining, until we are being almost wiped out of the English markets by Denmark. Take the figures of exports in 1924:—

	Denmark.	Free State.
Butter	£18½ millions.	£4 millions.
Bacon	20½ ,,	3 ,,
Eggs	5½ ,,	3½ ,,
Total...	£44½ millions.	£10½ millions.

"It would be well if the theorists, who have brought our country almost to ruin, would study the methods by which Denmark has achieved her wonderful success. If they did, they would realise that the whole education system there is framed on practical and scientific lines, directed towards making agriculture attractive and profitable; while the very reverse is the case in Ireland. In the laboratory, the science room, the university, every detail of farming is scientifically investigated and brought within reach of every farmer. What is being done in the Free State to modernise education or make it suitable to the country? We have hundreds of thousands spent on a pretence of teaching Irish; the pupils' time is wasted, and the average boy leaves school in this country without ever having heard a word of the farm, by which he will afterwards have to live. The secondary schools and the universities would regard such subjects as farming degrading to their curriculum. Education, reduced taxation, better transit facilities, assistance in marketing our produce—these are the methods by which Irish agriculture is to be permanently improved. Instead of 10½ millions for butter, bacon and eggs in 1924, we could, in a few years, reach the Danish figures of nearly 45 millions per annum. Taxation can, and must, be reduced if the nation is to live. There is no justification for the present figures, and the continuance of them must mean ruin. We who have got a glimpse of the inside working of things are satisfied that radical changes and reductions can, and must, be made. Will the Government be prepared to appoint a non-party committee of experts to report on the whole question of taxation and extravagance?"

"You can't go on like this!"

Why ruin your own health as well as baby's? That is what sleepless nights mean to you. Human nature cannot stand it.

There is a safe, simple remedy in Woodward's Gripe Water. This is what a trained nurse writes to us:—

"I have recently been nursing a patient with an abscess in the breast. The baby screamed day and night, having been slightly poisoned. I tried Woodward's Gripe Water when all else failed. I never saw such a result—such a terrible, screaming baby, so wonderfully restored to health." For seventy years this famous English remedy has been recommended by mothers, nurses and doctors. Do not use narcotics—Woodward's is certain and *absolutely safe*.

WOODWARD'S "GRIPE WATER"

The most famous of all correctives for:—

COLIC TEETHING DISORDERED STOMACH
FLATULENCE LOOSENESS CONSTIPATION
ACIDITY PEEVISHNESS DIGESTION

and all the hundred-and-one ills to which baby is heir.

Western Electric

DOMESTIC IRON.

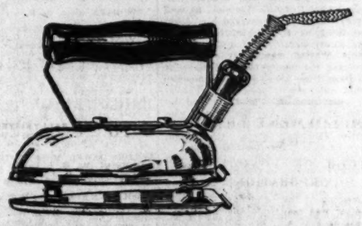

THIS Western Electric Iron will make immediate appeal to you by reason of its absolute efficiency and beautiful appearance. It is just what you require for those occasional ironing jobs that all women prefer to do for themselves, such as lace handkerchiefs, or dainty underwear that cannot be entrusted to the maids. The iron is supplied complete with stand and special flexible cord that will not kink. The heat is regulated whilst you are working, so that the iron is at exactly the correct temperature all the time.

Let us give you fuller particulars, we are sure you will be interested.

Western Electric Company, Limited,
1 and 2 EDEN QUAY, DUBLIN.

Get a Cadbury ½lb block

An economical way to buy chocolate. The thickness of the Chocolate preserves its full flavour.

½ lb. Cadbury's Milk Chocolate - - 1/4
½ lb. Bournville Chocolate - - - - - 1/3
½ lb. Bournville Fruit & Nut Chocolate 1/4
½ lb. Cadbury's Bitter Chocolate - - 1/7
½ lb. Cadbury's Nut Milk Chocolate - 1/5
½ lb. Bournville Nut Chocolate - - - 1/3
½ lb. Cadbury's Brazil Nut Chocolate 1/7

See the name "Cadbury" on every piece of Chocolate

Scrub no more!

It is easier and cleaner to polish the linoleums and stained wood surrounds in all your rooms with Stephenson's Floor Polish. With a duster wrapped round a broom, or a polisher, Stephenson's easily rubs up bright, and your floors are clean in no time.

It pays to polish with—

Stephenson's Floor Polish

In Tins: 3½d., 7d., 10½d., 1/3 & 2/6

Sole Manufacturers:
STEPHENSON BROTHERS, Ltd., BRADFORD.

Glaxo Hints for Mother and Child

Mothers! get this new book —it is FREE

This new Glaxo Book is a complete guide to the rearing and feeding of baby. It is written in plain language that every mother can understand. Fully illustrated and beautifully printed. It is gladly offered FREE to every mother of a Baby and to every expectant mother.

TABLE OF CONTENTS

Before Baby Comes	Chicken Pox	Advice to a Mother
Clothing and Exercise	Colds	Adenoids
Mixed Feeding for Baby	Croup Colic	Bow Legs
Preparation of a young Baby's diet	Constipation	Bronchitis
Breast Feeding	Diarrhœa	Worries
Premature Babies	Diphtheria	Medicines
Giving the Bottle	Dysentery	Periods of Isolation
The Right Teat	Ionpico	What those Spots mean
Baby's Bath	Mumps	Scarlet Fever
Baby "Off his Feed"	Ringworm	Hiccoughs
Over-feeding	Vomiting	Measles
Why Baby Cries	How Baby Grows	Poisoning
Fruit Juice	Weighing Baby	Rupture
Fresh Air	Sleep	Sore Buttocks
Baby's Tumbrament	Exercise	Whooping Cough
Baby's Dangers	Teething	Baby's Toys
Chafing		
Chilblains		

You *must* have this Book

You will find everything you want to know, everything you ought to know about Baby, in this new 80-page book.

The Table of Contents printed above clearly shows what a comfort it will be to every mother to have such a useful book of reference always at hand. An absolutely FREE copy is yours for the asking!

SEND A POSTCARD TO-DAY TO GLAXO (Dept. 166),
56 Osnaburgh St., London N.W.1

GOSSIP FROM THE COURSE

FAVOURITES GET HOME.

LUCKY SON'S LUCK.

CESAREWITCH HORSES TO-DAY AT GATWICK.

FROM OUR TRAVELLING CORRESPONDENT.

LEICESTER, Tuesday Night.

If the racing was better here to-day than it had been on the previous afternoon the weather was most decidedly worse, for it was pouring in torrents in the early afternoon, though it cleared to some extent later. The light was poor and the going was on the soft side. The victories of four favourites and two second favourities would, however, have made the day a good deal brighter in the imagination of the crowd. Mont Aiguille, who had scored at Ayr last week in easy fashion, when he upset the odds laid on the St. Bridget filly, was preferred to Chinese Elegance in the Two-Year-Old Selling Plate, and he fully justified the confidence in him by making all the running and beating the Waterford Glass filly by three-parts of a length.

The market revealed something over the other selling race that the uninspired backer could not have foreseen, and that was that Held Fast, who had not been placed since he won a selling race at Stockton in August of last year, was very much fancied by Captain Bell's stable. He started at 7 to 4, with fives bar one betted, and taking command a quarter of a mile from home he won in a canter from Tiercel.

This brought us to the principal race of the afternoon, the Leicester County Handicap, in which Harry Beasley's mount, Lomondside, was preferred to Mr. Albert Lowry's Taxing Master. Although Taxing Master did not run any too smoothly in the early stages of the race, the stable jockey, Wadsworth, who had the mount, got him nicely balanced, and closing with Alfreda when they had gone a little more than half way, he soon headed her and beat her with something in hand by a length. A length and a half away that consistent horse, Fairy Elf, was third, just keeping Lomondside out of a place. Taxing Master made a good impression when he won at Liverpool, and he is evidently a very useful sprinter. I am afraid, however, that it will be some time before he is so well handicapped again as he was here.

The Son-in-Law colt, Lucky Son, has been the reverse of his name this season, for he had lost eight races in succession. He swerved when he was beaten by Grand Mariner at Derby, and he did the same thing this afternoon, though not quite so violently, in the Bradford High-Weight Handicap. Still that excellent little horseman, Richards, got him nicely balanced again, and he was able to bring him to win a trifle cleverly by three-parts of a length from Iron Mask (who was the better favourite) and Anchorsholme, who dead-heated for second place. There was a rather indifferent start for this race, in which several, especially Swanage, were crowded out.

Bruyere Wins in a Canter.

Those who noticed how well Bruyere had run against Spinel Ruby at Warwick, as well as on a previous occasion, marked him down as a good thing for the Kegworth Nursery. Naturally, a short price had to be taken about him, but he never left the issue in doubt, winning in a canter by three lengths from the Dark Blue filly. Probably another stone would not have stopped him. This is a colt of some promise, who is trained by Frank Hartigan for Sir Abe Bailey, and who was bought by Mr. Hubert Hartigan out of Mrs. Morton Jackson's lot at the Dublin Horse Show sales last year for 500 guineas.

A number of Cesarewitch candidates will be disporting themselves in the Stayers' Handicap at Gatwick this afternoon, including Bellman, who ran fourth in the Cesarewitch last year, but has not been seen out this season. He has been in work for some time, and has been going so well at home in long gallops that he is thought to be at his best. Savernake, who finished just in front of him last October, will also be in the field, but he has no form this year. Hidennis will be endeavouring to atone for his Yarmouth failure. Son of Spring and Tatra, a couple of staying three-year-olds engaged in the Cesarewitch, will also be in the field, as well as Desert Chief and Right Ho, who beat Hidennis at Yarmouth. I am inclined, however, to take sides with a candidate who is not engaged in the Newmarket race. This is SHIPPON, who was going as well as anything in the Rufford Handicap at Doncaster when he was interfered with by Mandelieu, and who has a good each way chance here. Of course, on his best form Bellman would win it, but he has been too long absent from a racecourse for his chance to be recommended.

There will be a big field for the Crawter Nursery, which should lie between Urgent and CZARINA. My preference is for the latter. LIGHTHOUSE re-appears in the Charlwood Handicap, and as the going will suit him he may be good enough to win.

In the West Riding Handicap at Pontefract easily the best chance seems to be that of the top weight, PERFECTUS, who will be well suited by the going. LITTLE RED RAT should win the Leeds Handicap.

GALTEE MORE.

SPECIAL SELECTIONS FOR TO-DAY.

Westminster Gazette:—To-day's best — Perfectus. Double—Breslane and Perfectus.

Daily Mirror:—Double — Messidor and Lighthouse (nap).

Daily Graphic:—Double — Perfectus and Caesonia

"CIVILITY."
105-106 GRAFTON STREET.
Established over Forty Years —(Advt.)

OFFICIAL SCRATCHINGS.

Cesarewitch Stakes, Newmarket—Spelthorne, at 10 p.m. Monday; Karelia and Carbonaro, at 9 a.m. yesterday.

Cambridgeshire Stakes, Newmarket—St. Donagh, at 9 a.m. yesterday.

NEWBURY MEETING.

Newbury Cup—Foxlaw and Right Arm, at 9 a.m. yesterday.

Long Distance Selling Handicap—Bombino. Highclere Nursery—Pharan. Newbury Autumn Foal Plate—Meadow Sweet.

NEWMARKET MEETING.

Great Foal Stakes—Phallas, Gay Shield. Jockey Club Stakes—Dignity. Bentinck Fund Nursery Stakes—Brazen, Iron Guard, Dinah, Patsy. Hopeful Stakes—Mollusca filly.

GATWICK MEETING.

Bridge Selling Handicap—Bombino. Stayers' Handicap—Pedestal. Charlwood Handicap—Jehoshaphat.

THIRSK MEETING.

Topcliffe Nursery—Forest Dance. Rievaulx Plate—Colindale. Arnliffe Handicap—Mocking Bird.

MISCELLANEOUS.

Isle of Wight engagements—Wild Times. 47th Great Foal Stakes, Newmarket, and Autumn Cup, Brighton—The Maltdi. Catterick Bridge and Edinburgh engagements—Glowing Morn. Edinburgh engagements—Bramble Brandy. Brighton Cup—Pedestal. Lee Selling Nursery Plate, Lanark—Alabama. Hamilton Handicap, Lanark—Lady Chemist. Barton Selling Handicap, Catterick Bridge—Mount Athos, Damsel. Edinburgh Gold Cup—Alf Green. Buccleuch Handicap, Edinburgh—Woodside Lady. Pontefract engagements—Holy Innocent. All engagements in races under Rules of Racing for which forfeit may be declared—Hotun Nor, Dushyanta, Aldebaran. All engagements this year and next year—Grizzle Grim filly. All engagements this year—Hill of Down, Miramint and St. Barnabright. All published handicaps—My Bird. All engagements—Magic Flower (dead), Melibeus, St. Croix, Valda, Flying Plane, Alice, Lady Louise, Manifest, Kaiindi, Treize, Mohamed Jamal and Southend (dead).

LIMERICK JUNCTION.

TO-DAY'S SELECTIONS.

There is promise of some very interesting sport at the "Junction," for which meeting excellent entries have been obtained, and the well-endowed Limerick Junction Plate in particular should prove a strong attraction. On each morning a special train, with dining car, will leave Kingsbridge at 11 o'clock and return at 5 p.m. For the chief event the following are the

PROBABLE STARTERS AND JOCKEYS.

LISLEA, br. f., by Duke of Brandon—Another Attempt (Mr. P. Thorpe) (Doyle), 4, 8-7 .... James Doyle
BOLSHEVIST, b. g., by Barcaldine—Queen of the Hawthorns (Mrs. Croft) (Ussher), 8-2 .... M. Wing
BORORA, b. h., by Glasgerion—Coy Maid (Mr. A. M'Cann) (Dawson), 6, 8-0 ... W. Treacy
MAUREEN M., ch. f., by Ashore—Tyranness (Mr. T. Scott), (Perry), 3, 8-0 .... J. Dines
SYDENHAM, b.c. by Soulouque—Kirka (Mr. J. Turner) (Magee), 4, 7-10 ...... John Doyle
BRIDGEMORE, ch. h., by Drinmore—Bridge at Midnight (Mr. W. J. Coleman) (Owner), 5, 7-9 .... J. Putman
MARCHESI, b. g., by Marajax—Italian Opera (Mrs. D. Rogers) (D. Rogers), a, 7-8 .... P. Beasley
*GALENA MOOR, ch. g., by Drinmore—Galena (Mrs. E. A. Dodd) (Collins), 4, 7-6 .... —
PRECEPT, b. h., by Green Emerald—Knockaun (Mr. M. J. Hogan) (Owner), 5, 6-13 .... —
LOMOND'S LAKE, ch. c., by Loch Lomond—Happy Hours (Mr. P. W. Shaw) (Parkinson), 3, 6-13 .... W. Redmond
LOUVIXEN, ch. c., by Louvois—Vixen's Jet (Mr. T. P. O'Neill) (Parkinson), 3, 6-7 .... J. Lenehan
GOLDEN CHERRY, ch. g., by Chief's Right, d. by Cherrystone—Hawkstone Maid (Mr. John O'Sullivan) (Owner), a, 6-4 .... W. Rea

*A doubtful starter.

For the winner I shall depend on **BORORA**, who may experience most trouble from **Maureen M.** and **Sydenham.**

Other selections are as follow:—
Sologhead Plate—**Puri.**
Flying Plate—**Grosvenor's Reward.**
Ballykisteen Plate — **Golden Jewel** or **Wakeful.**
Stewards' Plate—**Pearleen.**
Stayers' Plate—**Golden Rebel**; if absent, **Gutter Snipe.**

2.15—THE SLOGHEAD PLATE of 50 sovs., of which the second receives 3 sovs. A handicap hurdle race. 1½ m.

	Age	st.	lb.
ST. EMINENCE (Mr. M. C. Collins)...Owner	6	12	7
CARRIG LONG (Mr. D. J. Power)...Sheehan	6	12	2
SOUTH POLE (Mr. H. M. Hartigan)...Owner	6	12	2
WARFATE (Mr. W. F. Power)...Parkinson	6	12	2
SAY (Mr. R. C. Ross)...Moss	a	12	0
OVER LAND (Mr. J. J. Byrne)...Owner	6	11	7
PURI (Mr. A. D. Comyn)...Ussher	6	11	2
RIVERSFIELD (Mr. J. G. Lynch)...H. Harty	5	11	2
COURT PICTURE (Mr. M. C. Collins)...Owner	a	11	2
PETIT BEAU (Capt. Mobed)...Owner	a	11	1
COOL WARRIOR (Mr. P. Sheehan)...Dawson	a	10	10
SLIEVEROE (Mr. J. J. Parkinson)...Owner	5	10	7
SABLE LADY (Mr. R. C. Ross)...Moss	4	10	4
FLYING LABEL (Mr. B. O'Donnell)...Collins	5	10	3
COUNT VOLTA (Mr. F. C. Lawler)...Hanlon	5	10	1
MART (Miss E. Quain)...Quain	4	10	0
HOLLYFORD (Mr. P. N. Grene)...J. Ryan	4	10	0
CAROL (Mr. J. F. Downey)...Kirwan	4	9	12
FRANKFORT LODGE (Mr. J. T. Purcell)...Owner	4	9	9
TENDER PROSPECTS (Mr. J. C. Ryan)...Owner	6	9	7

2.45—THE FLYING PLATE of 50 sovs., of which the second receives 3 sovs. Weight for age. 5 f.

	Age	st.	lb.
TARTARESS (Mrs. E. A. Dodd)...Collins	4	9	4
PEARL OYSTER (Mr. D. Hederman) Owner	3	9	0
CORN SLOPES (Mr. D. E. M'Kenna)...M'Kenna	3	9	0
GROSVENOR'S REWARD (Mr. J. Musker)...Parkinson	3	9	0
THE KID (Mr. W. H. Maffett)...Perry	3	9	0
COLL-GORANN (Mr. P. Thorpe)...Doyle	3	9	0
LUX AMERICANUS (Mr. A. Leddie)...Collins	3	9	0
MARTEN'S PRODIGY (Capt. R. B. Brassey)...H. Hartigan	2	7	9
NEW BARN (Capt. R. B. Brassey)...H. Hartigan	2	7	9
SWEET HONORA (Mrs. J. Colbert) Staunton	2	7	9
MARTEN'S PET (Mr. John Doyle)...Owner	2	7	9
LINETTE (Mr. H. K. Kirwan...Moss	2	7	9
AHERLOW (Mr. T. K. Laidlaw)...Coombs	2	7	9
AURANIA (Mr. O. M'Mullan)...Coombs	2	7	9
ELOQUENT (Mr. J. J. Parkinson)...Owner	2	7	9
STEEL PIN (Mr. J. J. Parkinson)...Owner	2	7	9
CATTY OEE (Mr. W. Price)...Behan	2	7	9
CHINA MAROUS (Mr. Jas. Read)...Coombs	2	7	9
SHANTBLONG (Mr. J. T. Rogers)...Owner	2	7	9
SHANNON JUG (Mr. R. C. Ross)...Moss	2	7	9
ANN EARN (Mr. F. Straker)...Coombs	2	7	9

3.10—THE BALLYKISTEEN PLATE of 50 sovs., of which the second receives 3 sovs. A weight for age flat race. 1½ m.

	Age	st.	lb.
GOLDEN JEWEL (Mr. F. Burke)...Dawson	4	10	0
ADAMSTOI (Mr. H. I. Ussher)...Owner	5	10	0
RANADAN (Mr. B. J. Duggan)...Owner	5	10	0
BALLYCARRON LASS (Miss M. Feore)...Feore	4	10	0
IRISH FREE STATE (Mr. D. P. O'Brien)...Owner	4	10	0
MYSTERIOUS (Mr. H. M. Hartigan) Owner	4	10	0
VAL JUNIOR (Mr. J. A. Coen)...Owner	5	10	0
FLYING MAGIC (£100) (Mr. M. Mitchell)...Owner	a	9	7
THE DUD (£100) (Mr. R. C. Ross)...Moss	4	9	7
POLAR LASS (£100) (Mr. C. Ryan)...Ryan	3	9	7
TOP HOLE (Mr. W. T. de Pledge) Fetherston	3	9	0
SPEARMONT (Mr. J. J. Foley)...Gleeson	3	9	0
KLYEMORE (Mr. J. J. Foley)...Gleeson	3	9	0
HOE (Mr. F. Ballester)...Dawson	3	9	0
PROFILE (£100) (Mr. D. R. Browning)...J. Rogers	3	8	7
PEARL OYSTER (£100) (Mr. D. Hederman)...Owner	3	8	7
WAKEFUL (£100) (Mr. J. J. Parkinson)...Owner	3	8	7
PRETTY ELLEN G., by Sprig of Mint (£100) (Mr. J. J. Parkinson)...Owner	3	8	7
ROI KNIGHT (£100) (Mrs. Moss)...Moss	3	8	7

3.40—THE LIMERICK JUNCTION HANDICAP of 400 sovs., of which the second receives 40 sovs. and the third 20 sovs. A handicap flat race. 1 m. 6 f.

	Age	st.	lb.
LITTLE MARTEN (Mr. Collie)...Reidy	6	9	0
ERIN'S FAIRY FALLOCH (Col. Honner)...Honner	4	8	9
LISLEA (Mr. P. Thorpe)...Doyle	4	8	7
BOLSHEVIST (Mrs. Croft)...Ussher	a	8	2
BORORA (Mr. A. McCann)...Dawson	6	8	0
MAUREEN M. (Mr. T. Scott)...Perry	3	8	0
SYDENHAM (Mr. J. Turner)...Magee	4	7	10
BRIDGEMORE (Mr. W. J. Coleman) Owner	5	7	9
MARCHESI (Mr. Darby Rogers)...D. Rogers	a	7	8
GALENA-MOOR (Mrs. E. A. Dodd)...Collins	4	7	6
PRECEPT (Mr. M. J. Hogan)...Owner	5	6	13
LOMOND'S LAKE (Mr. P. W. Shaw)...Parkinson	3	6	13
LOUVIXEN (Mr. T. P. O'Neill)...Parkinson	3	6	7
GOLDEN CHERRY (Mr. J. O'Sullivan)...Owner	a	6	4

4.5—THE STEWARDS' PLATE of 70 sovs., of which the second receives 5 sovs. A handicap flat race. 7 f. 60 yds.

	Age	st.	lb.
GAMBLING BEE (Mr. H. M. Hartigan)...Owner	3	10	7
MAY BUSH (Mrs. Croft)...Ussher	3	10	7
STRIPES (10lb. ex.) (Mr. R. Power)...Doyle	3	9	13
KILDARRA BOY (Mr. W. O'Driscoll)...Dawson	4	9	11
GOSSIP SHOP (Mr. W. Desmond)...Collins	a	9	9
BUNTZ (10lb. ex.) (Mr. R. Nicholl Caddell)...Arnott	3	9	8
GEOFFREY AUSTIN (Mr. M. C. Collins)...Owner	4	9	7
CARRIF (Mrs. R. C. Ross)...Moss	4	9	5
DUNCAIRN (Mr. J. Staunton)...Owner	3	9	3
TUKON (Mr. J. G. Hartigan)...Owner	4	9	3
LOUVOIS PRIZE (10lb. ex.) (Mrs. T. O'K. White)...Dawson	4	9	3
HELEN ADAIR (Mr. J. J. Parkinson)...Owner	3	9	0
SHINING JUG (Mr. A. Morrow)...Magee	6	9	0
GROSVENOR'S PRIDE (Mr. J. Musker)...Parkinson	3	9	0
DINETTE'S DAUGHTER (Mr. J. G. Galstaun)...Parkinson	3	8	12
PAXTON (Mr. John O'Sullivan)...Owner	6	8	9
HIGHLAND DAISY (Mr. John Hayes)...Hayes	5	8	7
ACCEPTED (Mr. J. T. Rogers)...Owner	3	8	7
PREROGATIVE (Mr. J. O'Toole)...Dawson	3	8	7
PEARLEEN (Mr. H. J. Tully)...Doyle	6	8	7
LOTUS LILY (Mr. J. T. Rogers)...Owner	3	8	2
ROI KNIGHT (Mrs. Moss)...Moss	3	8	0
GOSLIN (Mr. D. J. Cogan)...Rice	3	8	0

4.30—THE STAYERS' PLATE of 100 sovs., of which the second receives 10 sovs. and the third 5 sovs. A steeplechase. Weight for age, etc. 3 m.

	Age	st.	lb.
GOLDEN REBEL (Mrs. Croft)...Ussher	a	12	10
FIGHTING FIT (Mrs. Patrick Murphy)...Fitzgibbon	a	12	3
KILMEAGUE (Mr. J. W. Widger)...Owner	a	12	3
SOME VIEW (Mr. E. Cunningham)...Cunningham	4	10	0
GUTTER SNIPE (Mr. J. H. C. Bartholomew)...Owner	6	10	0
ANOTHER TRY (Mrs. A. H. Beswick)...Lombard	5	10	0
RICHMOND (Mr. N. J. Grene)...Ryan	a	10	0
MUSIC BOOK (Mr. T. Keenan)...Owner	5	10	0
MADRIGAL (Col. MacCabe)...Staunton	a	10	0
BALLINACURRA VALE (Mrs. P. H. Maddox)...H. Harty	6	10	0
RACKHAM (Mr. M. P. Minch)...Owner	6	10	0
BROWN JUG (Mr. T. Ray)...Owner	5	10	0

LONGFORD.

THREE WALK-OVERS.

Not for many years has a race meeting been carried out under more unpleasant conditions than prevailed at Longford yesterday. Drenching rain poured down all day, and, to make matters worse, only thirteen horses turned up to take part in the afternoon's racing. The fact that in three of the races horses were allowed to walk over is indication enough of the poor quality of the sport. The only race of any interest was the Greenfield Hurdle, for which five horses started. This was won by Major J. Roche Kelly's The Perisher, who, relishing the heavy going, won in easy style. Orby's Beau, after winning the Trial Plate, appeared again for the Autumn Plate, but was easily accounted for by Whirl. Details:—

2.0—THE GREENFIELD PLATE of 30 sovs. A handicap hurdle race. 1½ m.

Major J. Roche Kelly's b. g. THE PERISHER (pedigree unknown), a, 10-0 ... J. M'Carthy 1
Mr. C. P. Vandeleur's DRY GINGER, 5, 10-0 ... J. Lynn 2
Mr. J. D. Wilkinson's PLAZA TORO, 5, 10-2 ... T. Kelly 3
Mr. T. Black's Gleniden, a, 10-8 (car. 10-6) ... O. M'Donnell 0
Mrs. M. G. Scott's Too Ton, a, 10-7 Major Scott 0
(Winner trained by Mr. R. G. Cleary.)
Betting.—2 to 1 each agst. Too Ton and Gleniden, 5 to 1 each THE PERISHER, and Plaza Toro, 10 to 1 Dry Ginger.
Too Ton led from Gleniden, Dry Ginger, and The Perisher, for a mile, when The Perisher drew away clear, and won easily by six lengths; a lengths divided second and third. Gleniden was fourth.

2.35—THE TOWN PLATE of 25 sovs. A weight for age steeplechase. 2 m.

Mr. R. Wallace's gr. m. BELLE FIELD, by Le Souvenir—Shinrone, a, 11-12 K. Lenehan w.o.
(Winner trained by Owner.)

3.5—THE TRIAL PLATE of 40 sovs. A handicap flat race. 1 m. 2 f. 50 yds.

Mr. J. Groarke's b. g. ORBY'S BEAU, by Orb—Sofie R., 4, 9-0 ... J. M'Carthy 1
Mr. J. Meleady's LAUGHING GIRL, 6, 8-6 (car. 8 7) ... J. Banahan 2
Mrs. W. F. Lynch's WHINING, a, 10-12 ... W. F. Lynch 3
(Winner trained by T. O'Roarke.)
Betting.—5 to 1 on ORBY'S BEAU, 5 to 1 agst. Laughing Girl, 50 to 1 Whining.
Orby's Beau made all the running, and won in a canter by twenty lengths; a bad third.

3.40—THE STEWARDS' PLATE of 25 sovs. A handicap steeplechase. 2 m.

Mr. F. Pope's br. m. WHITE EYES, by Don Juan—Sheig, a, 12-0 ... J. McCarthy w.o.
(Trained by R. G. Cleary.)

4.10—THE AUTUMN PLATE of 40 sovs. A weight for age flat race. 2 m.

Mr. G. J. Ball's br. m. WHIRL, by Irishman—Attel, a, 12-2 ... Major Scott 1
Mr. J. Groarke's ORBY'S BEAU, 4, 11-12 ... Mr. T. O'Roarke 2
Mr. E. Horsman's PRICKLES, 5, 11-0 ... Mr. J. W. Cleary 3
(Winner trained by Capt. J. D. Barret.)
Betting—2 to 1 on Orby's Beau, 2 to 1 agst. WHIRL, 6 to 1 Prickles.
Prickles led for half the journey, when Whirl drew away clear and won in a canter by six lengths; a bad third.

4.45—THE LONGFORD PLATE of 30 sovs. A handicap steeplechase. 3 m.

Mr. R. Wallace's b. g. SOLUS, by Le Souvenir—Shinrone, a, 11-3 ... K. Lenehan w.o.
(Trained by Owner.)

LEICESTER RESULTS.

2.0—WELBECK SELLING PLATE of 200 sovs. Two years old. Second 10 sovs. 5 f.

Mr. M. Mollekin's br. g. MONT AIGUILLE, by Mount William—Needle Eye, 8-11 J. Taylor 1
Mr. S. Wootton's WATERFORD GLASS FILLY, 8-6 ... J. Caldwell 2
Mrs. S. Whitburn's CHINESE ELEGANCE, 8-11 ... R. Jones 3
Also ran—Slievekeale (G. Walsh), Hudson's Bay filly (J. Childs). Off 2.3. (Winner trained by M. Vasey.)
Betting.—"Sporting Chronicle"—6 to 4 agst. MONT AIGUILLE, 2 to 1 Chinese Elegance, 7 to 2 Waterford Glass filly, 10 to 1 any other. "Sporting Life"—Same.
Won by three-parts of a length; three lengths. Hudson's Bay filly was last.
The winner was bought in for 155 gns.

2.30—AUTUMN SELLING HANDICAP PLATE of 400 sovs. Three years old. Second 10 sovs. 1½ m.

Capt. J. Fielden's b. f. HELD FAST, by Stedfast—Eager Cissy, 7-6 ... T. Weston 1
Mr. F. Hartigan's TIERCEL, 8-0 ... J. Kirby 2
Colonel W. F. Story's CHRYSOLITE, 7-4 ... J. Caldwell 3
Also ran—St. Andrew (G. Richards), Caliban (J. Childs), The Admiral (C. Smirke), No Catch (R. Jones), Little Gift (C Rawles). Off 2.33. (Winner trained by O. Bell.)
Betting.—"Sporting Chronicle"—7 to 4 agst. HELD FAST, 5 to 1 each Chrysolite, Tiercel and Caliban, 6 to 1 No Catch, 8 to 1 St. Andrew, 10 to 1 Little Gift, 20 to 1 The Admiral. "Sporting Life"—Same.
Won by five lengths; three lengths. The Admiral was fourth and St. Andrew last.
The winner was bought in for 420 gns.

3.0—LEICESTER COUNTY HANDICAP PLATE of 600 sovs. Second 50 sovs., third 25 sovs. 6 f.

Mr. A. Lowry's ch. g. TAXING MASTER, by Tredennis—Yukon, 5, 7-2 ..F. Wadsworth 1
Lord Wyfold's ALFREDA, 3, 7-3 ...W. Alford 2
Mr. F. P. Finn's FAIRY ELF, 5, 8-12 J. Leach 3
Mr G Hardy's Silent Guard, 3, 8-11 G. Richards 0
Mr. J. Arkwright's Lomondside, 3, 8-6 ... H. Beasley 0
Mrs. S. Whitburn's Poor Scats, 3, 8-0 R. Jones 0
Lieut.-Col. R. B. Johnson's Silver Muse, 3, 7-11 ... R. Perryman 0
Lieut.-Col. J. Carruthers' Pandarus, 6, 7-11 ... F. Lane 0
Mr. S. Wootton's Pomander, 4, 7-5 ...J. Sirett 0
Mr. J. Benson's Overseer, 5, 7-1 ...A. Burns 0
Off 3.3. (Winner trained by Hugh Powney.)
Betting.—"Sporting Chronicle"—3 to 1 agst. Lomondside, 9 to 2 TAXING MASTER, 11 to 2 Pomander, 6 to 1 Fairy Elf, 100 to 14 Silent Guard, 10 to 1 Silver Muse, 100 to 8 Alfreda, 20 to 1 any other. "Sporting Life"—Same.
Alfreda, on the left, cut out the work from Silver Muse, on the left, Taxing Master, on the outside, Poor Scats, Lomondside, on the right, Overseer, in the centre, and Fairy Elf, with Pandarus bringing up the rear, for about half the journey. Taxing Master then went on second, followed by Lomondside, Pandarus and Fairy Elf. At the distance Taxing Master challenged Alfreda, and, quickly getting the mastery, won by a length; one and a half lengths separated second and third. Lomondside was fourth, Pandarus fifth, Pomander sixth, Overseer seventh, Silver Muse eighth, and Poor Scats last.

3.30—BRADFORD HIGH-WEIGHT HANDICAP PLATE of 200 sovs. Second 20 sovs., third 10 sovs. 5 f.

Mr. M. H. Benson's br. c. LUCKY SON, by Son-in-Law—Glitter Agnes, 3, 7-8 ... G. Richards 1
Mrs. S. Whitburn's IRON MASK, 3, 8-8 ... R. Jones *
Mr. H. Rhodes's ANCHORSHOLME, 6, 7-5 ... T. Weston *
Also ran:—Golden Bud (J. Kirby), Dragoon (F. Winter), Tarpon (J. Leach), Phaltan (C. Elliott), Ozone (C. Smirke), Swanage (H. Wragg), Hawk's Castle (M. Beary), Molly (W. Pick), Battery Smoke (D. Bonham), Golden Nyasa (F. Lane), Canhego (J. Caldwell), Fawn Way (W. Alford), Wellwisher (A. Burns). *Dead-heat for second place. Off 3.33. (Winner trained by M. Hartigan.)
Betting—"Sporting Chronicle"—100 to 30 agst. Iron Mask, 11 to 2 LUCKY SON, 6 to 1 Phaltan, 7 to 1 Dragoon, 100 to 14 Anchorsholme, 100 to 12 each Golden Bud and Fawn Way, 100 to 9 Wellwisher, 20 to 1 any other. "Sporting Life"—Same.
Won by three-parts of a length; a dead-heat for second place. Fawn Way was fourth and Molly last

4.0—KEGWORTH NURSERY HANDICAP STAKES of 3 sovs. each, with 200 sovs. added. Second 20 sovs. and third 10 sovs. out of the stakes. 5 f.

Sir A. Bailey's b. c. BRUYERE, by Hainault—Flower of the Heath, 8-1 ... J. Kirby 1
Lady Cunliffe-Owen's DARK BLUE FILLY, 7-7 ... J. Caldwell 2
Lord Southampton's SHANNON SHORE, 8-0 ... G. Walsh 3
Also ran:—Happy Sinner (G. Richards), Heatherdown (F. Lane), Naughty Nancy filly (J. Childs), Goura gelding (J. Leach), Fiesoli filly (C. Smirke), Abbot's Niece (H. Leach), March Mist filly (J. Taylor), Glenholt (J. Sirett). Off 4.2. (Winner trained by F. Hartigan.)
Betting—"Sporting Chronicle"—11 to 10 agst. BRUYERE, 11 to 4 Dark Blue filly, 10 to 1 each Heatherdown and Glenholt, 100 to 8 March Mist filly, 20 to 1 any other. "Sporting Life"—Same.
Won by three lengths; same. Fiesoli filly was fourth and Naughty Nancy filly last.

4.30—SEPTEMBER MAIDEN PLATE of 200 sovs. Second 20 sovs., third 10 sovs. 1½ m.

Mr. C. Phillips's br. f. FLIGHTY WINK, by Blink—Wings, 3, 7-13 ... F. Fox 1
Sir J. Robinson's MULBERRY WALK, 3, 8-2 ... H. Leach 2
Sir K. Fraser's HANOVER, 3, 7-13...H. Wragg 3
Off 4.31. (Winner trained by Gooch.)
Betting—"Sporting Chronicle"—2 to 1 on FLIGHTY WINK, 11 to 4 agst. Mulberry Walk, 10 to 1 Hanover. "Sporting Life"—Same.
Won by five lengths; six lengths.

CESAREWITCH GALLOPS.

The following Cesarewitch gallops took place at Newmarket yesterday morning:—

Boyd-Rochfort sent Seradella, with Nore, Stephanola and Monsieur Bacon, one and a half miles at three-parts speed.

B. Jarvis gave his Cesarewitch Stakes candidate Onyx III. a good pace gallop of one mile and a half in company with Iolair and the Jockey Club Stakes candidate, Bucellas. The Frenchman strode out in capital style.

Lambton's candidate, Mandelieu, accompanied Spithead in a good pace gallop of one mile and three-quarters.

C. Leader's Tonton galloped one mile at a good pace with Warminster and Polish Saint.

F. Leader's Winalot (Perryman) compassed one mile at a striding pace with False Alarm and Rockthorn.

Madden's Chapeau covered one mile at a useful pace.

At Gatwick to-day the following are nonrunners:—Stayers' Handicap—Samoy. Crawter Nursery—Sunny View. Charlwood Handicap—Brimstone, Flown Away. September Stakes—Blairtoi. Doubtful runners.—Willow Selling—Dry Moat, Sippet Bill. Ifield Selling—Carmenmelis filly. Crawter Nursery—Cara Mia.

THE 13TH EVENT!!!??

Be sure not to miss the 13th event at the next Mallow Meeting, OCTOBER THE 14th and 15th. Cup Races, Chases and a delightful surprise for visitors on both days.—(Advt.)

GATWICK.

TO-DAY'S PROGRAMME AND SELECTIONS.

The Gatwick Meeting, which opens to-day, has as its chief event in this afternoon's programme the Stayers' Handicap of two miles distance, in which several Cesarewitch candidates will show their form. Scullion's impost was not eased by his Doncaster defeat, when Shippon finished in front of him upon the same terms as now. He meets Son of Spring, who finished alongside him that day, upon the same poundage, also Pilum. The majority of the Cesarewitch candidates here engaged are drawn from the "rough uns" in that race, so that if Scullion is to go for this small stake he will be well in the picture. Shippon, however, may be preferred here. It will be interesting to see how Bellman performs after his lengthy retirement. He is stated to be very well and going in good form. Magnum Bonum, fourth in the Great Yorkshire, is bound to run forward if he is exploited. Savernake finished second to False Alarm in the corresponding race last year, beaten by a short head, before going to Newmarket to finish third in the Cesarewitch. Bellman, who was a creditable fourth on that memorable occasion after being badly kicked at the starting post, was conceding 12lb to Savernake, and to-day would be giving the Epsom gelding 1lb. less. Of the remainder, Hidennis will one day wipe out his poor display of last week. Perfect Son has been running well all this season, and, taking a line through Flint Jack, he must require an immensity of beating. Selections:—

Willow Handicap—**Uncle Bones.**
Ifield Plate—**Messidor.**
Stayers' Handicap—**Perfect Son***; if absent, **Shippon.**
Crawter Nursery—**Czarina** or **Fiddle.**
Charlwood Handicap—**Bridge of Dun.**
September Stakes—**Perfect Son**; if absent, **Camden.**

TO-DAY'S DOUBLE.
Perfect Son and **Perfectus.**

2.0—WILLOW SELLING HANDICAP of 200 sovs. 7 f.

	Age	st.	lb.
BARRIE BOY (Mr. Green)...C. Piggott	5	8	5
GNIOCCHI (7lb. ex.) (Mrs. C. Stevens)...Stevens	5	8	3
MILL CRAFT (Mr. R. Gore)...Owner	4	7	10
LEMBIRCH (Mrs. C. Stevens)...Stevens	5	7	10
WELL BRED (Mr. Benson)...M. Hartigan	3	7	9
MY JOY'S (Miss A. Vincent)...C. Young	4	7	8
CUBA (Mr. J. W. Harvie)...G. Sadler	3	7	4
THE MOUNT (Mr. Benson)...E. Piggott	4	7	3
RISING FALCON (Mr. Shepherd)...Leader	3	7	0
(The above have arrived.)			
NOCTIFER (Mr. W. Payne)...Owner	6	9	0
RHETOR (Mr. H. Mather)...Larkin	4	8	10
SPINNING STILL (Mr. Collins)...Piggott	3	8	10
FANCY MAN (Mr. T. A. Edge)...Poole	a	8	6
ROYAL ENSIGN (Mr. T. Edge)...Poole	4	8	6
DRY MOAT (Mr. C. Wylam)...J. Rhodes	4	8	5
BYPO (Mr. S. Cohen)...Tabor	4	8	6
UNCLE BONES (Mr. Foldwater)...Hammond	5	8	2
HAREWICK (Mrs. W. Allden)...Allden	4	8	2
MILEWATER (Mr. G. Leader)...Owner	6	8	1
OLIVEBURY (Mr. J. Hackett)...Owner	4	8	1
BLUE SPECTACLES (Mr. S. Wootton)...Owner	3	8	0
ORPINE (Mr. H. Dawes)...Hackett	5	7	13
FOUNDLING (Mr. F. Wilmot)...Poole	4	7	12
OWEN (Mr. C. Langlands)...Owner	6	7	11
ALEPPON (Mr. G. Barclay)...Barclay	3	7	10
GARRULOUS (Mr. H. Powney)...Owner	5	7	9
TUNMORE (Mr. J. Harris)...Hyams	3	7	9
GIFT O' THE GLEN (H.H. Maharaja of Rajpipla)...Bartholomew	3	7	6
LADY BESSA (Mrs. Cameron)...Cameron	6	7	4
SUSSEX (Mr. P. Hands)...Owner	3	7	0
ANNIVERSARY (Mr. I. Isaacs)...Hyams	3	7	0
SIPPET BILL (Mr. A. H. Allan)...Owner	3	6	13
HEROD ANTIPAS (Mr. Duller)...Owner	4	6	11

2.30—IFIELD SELLING PLATE of 200 sovs. Second receives 5 sovs. 6 f.

	Age	st.	lb.
VERITA (Mr. H. Collins)...E. Piggott	3	8	11
PIPING ROCK (Mr. W. Murray) O. Bell	3	8	11
MESSIDOR (Mr. W. B. Purefoy)...E. Harper	2	7	6
CHISSY'S CHOICE (Mr. Frank Curzon)...Watts	2	7	6
MONCEL (Mr. R. L. Glasspool)...C. Leader	2	7	3
(The above have arrived.)			
KOJINUP (Mr. S. Wootton)...Owner	3	9	0
KING OF THULE (Miss W. G. Knight)...G. Bennett	3	9	0
THE CHEAT (Mr. A. Boutall, jun.)...Higgs	3	8	11
GREENHORN (Mr. T. A. Edge)...Poole	3	8	11
PROBUS (Maj. H. Eves)...W. Payne	3	8	11
INDIA'S CHARM (Mr. H. Escott) Owner	2	7	6
NIC F. (Mr. L. Hammond)...Owner	2	7	3
CARMENMELIS F. (Mr. C. E. Wylam)...J. Rhodes	2	7	3

3.0—STAYERS' HANDICAP, a sweepstakes of 5 sovs. each, or 1 ft., with 450 sovs. added; winner receives 450 sovs. (less stake), surplus—two-thirds to second, and one-third to third. 2 m.

	Age	st.	lb.
SHIPPON (Mr. T. Davidson)...Cottrill	4	8	8
BELLMAN (Mr. F. Curzon)...Watts	6	8	7
HIDENNIS (Mr. F.S. Myerscough) Leader	4	7	13
TATRA (Mrs. Cayzer)...Gooch	3	7	11
SON OF SPRING (Sir A. Bailey) R. Day	3	7	11
PILUM (Mr. W. M. G. Singer) Taylor	4	7	10
RIGHT HO (5lb. ex.) (Mr. R. Swanwick)...J. Dawson	5	7	10
DESERT CHIEF (Mr. Sturdy) T. Leader	5	7	7
PERFECT SON (Sir A. Butt)...Woodland	3	7	5
CONCESSION (Mr. J. Harvie) G. Sadler	3	7	5
(The above have arrived.)			
SCULLION (Mr. G. Hardy)...Hogg	5	9	4
PEDESTAL (Mr. L. Schaverien) Nugent	6	8	9
GOLDEN BRICK (Mr. T. W. Blenkiron)...W. Nightingall	5	8	2
MAGNUM BONUM (Capt. Davy) Beatty	4	8	0
BODDAM (Mr. A. H. Tennent) Turner	6	8	0
SAVERNAKE (Mr. C. Anson)...W. Nightingall	5	7	10
BRANDON BUD (Mr. O'Driscoll) Ireland	5	7	10
BARRACKTON LAD (Mrs. Cornelius)...Larkin	6	7	6
FAR NICER (Mr. Heathorn) Bartolomew	3	7	6
DARK DAVID (Mr. M. Osmond) Larkin	5	6	10
GOLDEN BOOK (Capt. Sassoon) Martin	4	6	8
SAMOY (Mr. James White)...L. Ward	5	6	5
TRY TRY AGAIN (Mr. P. W. Carr) Tabor	3	6	7

3.30—CRAWTER NURSERY of 250 sovs. Second receives 30 sovs., and third 20 sovs. 7 f.

	st.	lb.
CLECKI G. by Dairy Bridge (Mr. H. Leader)...Owner	8	8
SAINT REYNARD (Mrs. Bendir)...Harper	8	7
CORPOSANT (Ld. H. de Walden) Waugh	7	13
CINZANO (Mr. Benson)...P. Lowe	7	13
TRINITY LADY F. by Somme Kiss (Mr. W. M. G. Singer)...Davies-Scourfield	7	12
DIAMOND HALL G. by Thrush (Mr. R. L. Glasspool)...C. Leader	7	12
COURTSHIP (Mr. Halse)...Nugent	7	11
WOOD OWL (Mr. Cox)...Taylor	7	10
CRENALAN (Mr. H. Drage)...G. Sadler	7	9
CORRIE MARAN (Maj. Barclay) J. Cannon	7	9
NEM SOHA (Mrs. Hartigan)...M. Hartigan	6	11
(The above have arrived.)		
URGENT (Mr. B. Cohen)...Hammond	8	8
FIDDLE (Mr. A. de Rothschild) J. Watson	8	7
CZARINA (Mr. Arkwright)...Persse	8	7
SUNNY VIEW (Mr. J. White)...L. Ward	8	5
HONOUR F. by Flying Orb (Mr. S. Wootton)...Owner	8	5
FLUTE G. by Kwang-Su (Mr. J. A. Phillips)...Griggs	8	4
SPEARFISH (Mrs. A. Bendir)...E. Harper	8	3
GOLDEN BROOM (Capt. Lord)...Beatty	8	2
SIMONIAN (Mr. H. Lines)...Owner	8	1
OLD FASHIONED MAID (Sir Victor Sassoon)...Crawford	7	13
ROCKHAWK (Mr. D. Crossman)...Pope	7	12
HIMROD (Mr. G. Hardy)...Hogg	7	12
LEGATO C. by Grosvenor (Mr. T. W. Blenkiron)...W. Nightingall	7	10
ST. ABBOT (Mr. I. Isaacs)...Hyams	7	10
AYOT (Mrs. Cory-Wright)...G. Sadler	7	10
DIAMOND C. by Grosvenor (Mr. Leach)...Owner	7	0
CONSTANT LADY F. by Dairy Bridge (Mr. T. Davidson)...R. Day	7	7
VENICE C. by Planet (Mr. Barclay) Barclay	7	8
KAREMA (Mr. L. Paine)...G. Bennett	7	8
MAINSTAY (Sir W. Gilbey)...T. Cannon	7	6
CYMOPHANE (Mrs. James)...Lambton	7	8
MOORISH MAIDEN (Mr. Horlock)...Wal Griggs	7	9
RHODOPE F. by Grey Fox II. (Mr. Z. G. Michalinos)...F. Scott	7	5
FAIRY WAND C. by Spearmint Mr. Russell Swanwick)...J. Dawson	7	5
SPRING MAIDEN (Mr. E. M.-Smith)...Kirk	7	5
GAUNTS HOLIDAY (Sir A. Bailey) R. Day	7	5
CARA BIA (Mrs. Drummond)...F. Darling	7	2

4.0—CHARLWOOD HANDICAP, a sweepstakes of 5 sovs. each, with 300 sovs. added. Winner receives 300 sovs. (less stake), surplus—two-thirds to second, and one-third to third. 1 m.

	Age	st.	lb.
LIGHTHOUSE (Mr. H. Leader)...Owner	5	9	0
BRIDGE OF DUN (Sir W. de Frece)...Cottrill	5	8	9
ANGANTHE (Mrs. A. Bendir)...Harper	4	7	8
FAIR CHARLOTTE (Mr. Cribbon).Clancy	4	7	4
(The above have arrived.)			
TONTON (Lt.-Col. C. Birkin..Leach, sen.	4	9	7
EVANDER (Mr. Sol Joel)...Earl	a	9	3
TREIZE (Mr. C. Wadia)...Crawford	4	9	3
CONFIRMATION (Mr. S. Cohen)...Tabor	5	8	12
JEDDART (Mrs. J. Putnam)...Poole	5	8	8
KARL (Sir H. Meux)...Persse	6	8	5
BRIMSTONE (Mr. J. White)...L. Yard	4	8	0
BALKAN (Mr. I. Isaacs)...Hyams	3	7	10
THE SLIDING STONE (Mr. C. Davis)...Owner	5	7	9
THISTABEL (Mr. G. De Vine)...Wootton	4	7	9
RUYSDAEL (H.H. Maharajah Jam Sahib of Nawanagar)...A. Sadler	a	7	8
AIR CHARIOT (Sir S. Watts)...F. Scott	3	7	7
JEHOSHAPHAT (His Majesty)...Jarvis	6	7	6
SECRETARY (Mr. F. W. Wilmot)...Poole	4	7	6
VERNEUIL II. (Mr. Higgins)...Hackett	5	7	5
KILMOON (Mr. A. Buston)...W. Waugh	5	7	5
FLOWN AWAY (Lt.-Col. Dansey)...Faulkner	5	7	2
DETRITUS (Mrs. D'Arcy Baker)...Tabor	5	6	12
DANDY DESMOND (Mrs. Brock)...Bennett	4	6	12
CURRAHACLE (Mr. Lightbody) Stevens	3	6	11
JESS (Capt. M. Weyland)...Nightingall	3	6	11
MR. BUMBLE (Sir M. Wilson)...Nightingall	3	6	9
MERRY MINSTREL (Mr. S. Wootton)...Owner	4	6	8
LUNATOI (Mr. G. Hooper)...J. T. Dodd	3	6	8
LIGHTS O' LONDON (Mr. R. Davison)...F. Piggott	3	6	7

4.25—SEPTEMBER STAKES of 5 sovs. each, or 1 sov. ft., with 200 sovs. added; winner receives 200 sovs. (less stake), surplus—two-thirds to second and one-third to third; maidens at closing. 1½ m.

	Age	st.	lb.
KEGGIE (Mr. Jos. Benson)...P. Lowe	3	8	8
PERFECT SON (Sir A. Butt) Woodland	3	8	8
CAMDEN (Mr. J. Austen)...C. Waugh	3	8	8
(The above have arrived.)			
SERETH (Mr. C. W. Gordon) J. Jarvis	3	9	0
PARANA (Ld. Sefton)...R. Day	3	8	11
BLAIRTOI (Mrs. Hartigan) M. Hartigan	3	8	8
PRACOS (Mr. Z. G. Michalinos)...F. Scott	3	8	5
MAXIMUM (Lt.-Col. E. M. Dansey)...Faulkner	3	8	3
ICEBOUND (Ld. Derby)...Lambton	3	8	3
ST. ANDREW (Mr. G. Hartigan)...M. Hartigan	3	8	2

PONTEFRACT.

PROGRAMME AND SELECTIONS.

An attractive card awaits intending visitors to Pontefract to-day, but the West Riding Handicap cannot draw a strong opposition, and can be left to Perfectus. The Carpenter, and Market Basket, and preference must be given to the first-named, although The Carpenter may run better here than is generally expected. The Leeds Handicap is much more open, and may be won by the improving Little Red Rat, Vigneron, or Impress, the first-named being our choice. Selections:—

Lowther Nursery—**Great Willow.**
Trial Plate—**Galloping Slav** or **Savage Lass.**
Leeds Handicap—**Little Red Rat.**
West Riding Handicap—**Perfectus.***
Fryston Nursery—**Caesonia** or **Miss Joan.**
Nostell Plate—**Explosion.**

1.30—LOWTHER SELLING NURSERY of 200 sovs. Second receives 10 sovs. 5 f.

	st.	lb.
STRUMNA G. by Theo Bold (Mr. M. Vasey)...Owner	8	0
GROSMONT (Mr. Fred Archer)...Owner	7	9
GREAT WILLOW (Sir G. Renwick)...Renwick	7	7
(The above have arrived.)		
GOLDEN CHARM (Mr. Langley)...Crawford	8	12
CONSORT (Mrs. W. de Pledge)...J. Rhodes	8	9
BOLD PEGGY (Mr. J. Hoyle)...Reader	8	6
SAUCY DIAMOND G. by Eton Bay (Mr. G. Baxter)...Gunter	8	4
SOMME ENNIS (Mr. G. Dick)...Beaumont	8	4
LITTLE EVA'S ROSE (Mr. E. O'Sullivan)...Owner	8	3
ACCLAMATION F. by Sky-rocket (Mr. H. R. Hartley)...Ridley	8	2
MINDFUL G. by Roi Herode (Mrs. Pape)...F. Leader	8	1
ASOKA (Mr. H. Tait)...McCormack	8	0
SHARPTHORNE (Mr. Newman)...J. Dawson	8	0
BELL SU (Mr. F. Warner-Turner)...Manser	7	13
PHANTOM GEORGIE (Sir R. Liddell)...Peacock	7	13
FLIGHTY FLO F. by Lonawand (Mr. J. W. Hallett)...Golightly	7	12
DURADIO (Mr. S. Morris)...M. Vasey	7	12
LAW COSTS (Mr. L. Fattorini)...Pollock	7	12
WAX VESTAS (Mr. J. Dunkerley)...Botterill	7	11
OFFSPRING (Mr. G. R. Armstrong)...Owner	7	10
ALOBAMA (Mr. E. McCormack)...Owner	7	10
WAR BRIDE F. by Fowling-piece (Mr. S. Morris)...M. Vasey	7	9
APOSTLE (Mr. T. Bull)...Reader	7	8
TULLIBEE (Mr. R. P. Botterill)...Owner	7	6
NUNKY (Mr. J. S. Colton-Fox)...Botterill	7	6

2.0—TRIAL SELLING PLATE of 200 sovs. Second receives 10 sovs. 6 f.

	Age	st.	lb.
SWIFT LADY (Mr. C. Thompson)...Cole	3	8	4
CAT BURGLAR (Sir H. Bird). Hammond	3	8	4
NIMBLE STAR F. by Granard (Mr. C. R. Baron)...G. Armstrong	2	7	2
(The above have arrived.)			
BRESLANE (Mr. S. Wootton)...Owner	5	9	5
GALLOPING SLAV (Lady Green)..Storie	7	9	5
BALDERSTON (Mr. Leslie)...J. Dawson	6	9	2
FLAVIUS (Mr. S. Morris)...M. Vasey	6	9	2
RETINA (Mr. J. Bell)...Owner	4	9	0
LOW ROAD (Mr. R. Armstrong)...Owner	3	9	0
HAZELTWIG (Mr. Morris)...O'Sullivan	3	9	0
PROBUS (Maj. H. Eves)...W. Payne	3	8	11
ROYAL ENSIGN (Mr. T. Edge)...Poole	4	8	7
FLYING WIZARD (Capt Barnett)..Owner	3	8	7
POLYMION (Mr. W. Thompson)..Private	4	8	7
MEKALDA (Mr. Warner-Turner)...Manser	3	8	4
SAVAGE LASS (Sir H. Salt)...Beaumont	2	7	5

2.30—LEEDS HANDICAP of 300 sovs. Second, 30 sovs., third 15 sovs. 1 m.

	Age	st.	lb.
GAVOTTE (Mr. Layton)...R. J. Colling	6	8	5
LUCKY MAR (Mr. Hamer)...J. T. Dodd	3	8	4
VIGNERON (Capt. Bewicke)...Bewicke	3	8	4
SILVER SQUARE (Sir G. Renwick)...W. Renwick	5	8	2
FLYING WORLD (Mrs. Foster)...Dawson	3	8	1
WIND SWEPT (Mr. Ramsden)...Pickering	3	8	1
FRONT ROW (Mr. Webster)...Cole	4	7	3
(The above have arrived.)			
LITTLE RED RAT (Mr. Crawford)...M. Vasey	4	8	13
VADROUILLEUR (Sir S. Birkin)..Dawson	4	8	12
EASTBRIDGE— (7lb. ex.) (Mr. L. Brook)...Green	a	8	9
DROPITIN (Mr. G. Picken)...Golightly	4	8	9
CALL ALICE (Mr. O'Sullivan)...Owner	5	8	5
BEAVER PUFF (Capt. Goddard)...Toon	3	8	3
DARRAGH (Mr. T. Queen)...Wyllie	5	8	2
ADAM'S WISHES (Mr. Hoyle)...Reader	3	8	0
DESULTER (Mr. Cunningham)...M'Call	4	8	0
IMPRESS (Sir L. Green)...Hammett	3	8	0
TEE-TAN (Mr. J. Cairns)...Binnie	4	8	0
BOLT FROM THE BLUE (Mr. Egerton)...E. Armstrong	3	7	13
FERDIA (Capt. Wh. worth)...J. Renwick	a	7	12
WHITE CAT (Capt. J. H.-Broadley)...Beaumont	4	7	9
AUDAX (Mr. S. Beer)...Leach, jun.	3	7	8
JAVADORE (Mr. E. Burns)...E. Burns	a	7	7
SIR PICTON (Mr. Charlesworth).Botterill	3	7	2

3.0—WEST RIDING AUTUMN HANDICAP of 500 sovs. Second receives 50 sovs., and third 20 sovs. 1¼ m.

	Age	st.	lb.
PERFECTUS (Mr. Gordon)...F. Leader	6	9	0
KING'S FLEET (Lord Queenborough)...Rochfort	4	8	3
THE CARPENTER (Mr. J. Cannon) Owner	6	8	2
(The above have arrived.)			
SIR GREYSTEEL (Mr. Hartley) Baxley	6	8	13
ORNAMENTATION (Ld. Lonsdale)...R. Armstrong	5	8	7
RIGHT HO (7lb. ex.) (Mr. Swanwick)...J. Dawson	5	8	7
CHEAP TALK (Mr. O'Sullivan)...Owner	5	8	5
ACTIUS (Sir L. Green)...Hammett	5	7	10
MARKET BASKET (Mr. W. Read)...Foster	3	7	10
BETTY'S FANCY (Mr. G. Dick)...Beaumont	3	7	5
ADAM'S WISHES (Mr. Hoyle)...Reader	3	7	5

3.30—FRYSTON NURSERY HANDICAP of 200 sovs. Second receives 20 sovs. 5 f.

	st.	lb.
MISS JOAN (Capt. Whitworth) B. Rochfort	8	13
TRIGONA (Mr. T. J. Howard)...Lines	8	13
CAESONIA (Sir Victor Sassoon)...Crawford	8	3
LARRET (Mr. M. Vasey)...Owner	8	3
INSCRUTABLE (Mr. H. Benjamin) F. Archer	8	0
COUNTESS BURGHLEY F. by King of Navarre (Mr. R. Swanwick)...J. Dawson	8	0
ZAHRAT (Capt. W. B. Goddard)...Toon	7	8
(The above has arrived.)		
AMETHEA (Mr. M. Albrecht)...Osborne	9	0
PIASTRE G., by Hainault (Mr. J. Baylis)...O'Sullivan	8	13
FIELD GUN (Mr. T. Frost)...Owner	8	9
HAPPY ALLIANCE (Sir Haji Ismail Sait)...Beaumont	8	5
CLOISTER BELL (Mr. H. Benson)...M. Hartigan	8	4
MAID OF WORKSOP F., by Grand Parade (Lord Glanely)...Barling	8	4
TUSCULUM (Mr. J. L. Dugdale)...Peacock	8	4
ELEANOR M. F., by Sky Rocket (Lord Derby)...Lambton	8	1
CAPPED (Mr. A. Charlesworth)...Botterill	8	0
GOOD MORNING (Mr. Ardern)...J. Cannon	7	10

4.0—NOSTELL PLATE of 200 sovs. Second receives 20 sovs. and third 10 sovs. Three-year-olds and upwards that have not won a race value more than 180 sovs. to closing. 1½ m.

	Age	st.	lb.
SILVER SQUARE (Sir C. Renwick)...W. Renwick	5	9	4
COSTERMONGER (Sir W. Cooke) Platt	3	8	4
MISTRAL (Sir B. Sheffield)...Butters	3	8	4
EXPLOSION (Mr. M. Field) Rochfort	3	7	11
LET LIVE (Mrs. T. Galletly) Hamshaw	3	7	11
(The above have arrived.)			
RUHR (Mr. J. T. Downing) M. Vasey	3	9	0
SIR PICTON (Mr. A. K. Charlesworth)...Botterill	3	8	11
BELGIAN MAID (Mr. Morris) O'Sullivan	3	8	11
ROSEMULLION (Mr. S. Wootton) Owner	3	8	11
DORANS ROCKS (Mrs. G. S. L. Whitelaw)...Whitelaw	3	8	7
IFWEDO (Capt. A. S. Wilson) Hammett	3	8	7
POLISH SAINT (Mr. Glasspool) Leader	3	8	7
BETTY'S FANCY (Mr. G. Dick) Beaumont	3	8	7
NOVO MONASTE (Sir G. Renwick)...J. Renwick	3	8	7
BELL HEATHER (Mr. H. Dorington)...Peacock	3	8	4
ST. ANDREW (Mr. G. F. X. Hartigan)...M. Hartigan	3	8	4
JOLLY GEORGE (Mr. W. Webster) Cole	3	8	4
IMARI (Capt. Angler)...Owner	4	7	13
KIORA (Mr. J. C. Barker)...Private	4	7	13
ORGANIST (Mr. J. Hoyle)...Reader	4	7	13
KLARINSKI (Mr. R. Renton)...Owner	5	7	13
DUNSMOOR (Maj.W.H.Renwick) Owner	4	7	13
TOURIST TICKET (Mr. T. F. Brewster)...Peacock	3	7	11
LEMNOS (Ld. Ellesmere)...Pickering	3	7	11

CURRAGH TRAINING NOTES.

THE CURRAGH, Tuesday.

A wet morning.

PARKINSON'S Louvixen and Lomond's Lake went a mile and a half at three-parts speed; Helen Adair, Dinette's Daughter, Grosvenor's Pride, Erin Green and Lonely Isle did a steady six furlongs.

ROGERS'S Hostility, Starman, Accepted and Lotus Lily went six furlongs; Prosperous, White Orb, Harrovian and Recompense cantered five furlongs.

HARTIGAN'S Gambling Bee, Athbeg, Nantenan, Tiger Woman, South Pole, Vesington King and Duneen were usefully employed.

COOMBS'S No Deceit, Nightjar and Tony M. went a steady six furlongs; Roitoi, Louvale, Brighter Night and Lady Lucienne had healthy exercise.

DAWSON'S Borora, Louvois Prize, Duke of Monaclear and Mary Patricia were sent a mile.

DOYLE'S Pearleen, Lislea and Wisket cantered six furlongs steadily; others of the string were usefully employed.

PERRY'S Maureen M. went a strong pace gallop of a mile; Silvertown and The Kid a sharp five furlongs.

MORGAN'S Lord Wembley cantered a similar distance.

STAUNTON'S Little Vera, Sweet Honora and Duncairn travelled five furlongs at a brisk pace.

SELECTIONS FOR LIMERICK JUNCTION.
Sologhead Plate—SLIEVEROE.
Flying Plate—CORN SLOPES.
Ballykisteen Plate—WAKEFUL.
Limerick Junction Handicap—MAUREEN M.
Stewards' Plate—LOTUS LILY.
Stayers' Plate—GOLDEN REBEL.

JOCKEYS' ENGAGEMENTS TO-DAY.

The following are jockeys' engagements at Gatwick to-day:—

2.0 Race—Spinning Still (A. Burns); Bypo (Walsh); Uncle Bones (Lane); Milewater (Perryman); Olivebury (Sirett); Orpine (Alford). 2.30 Race—The Cheat (Alford); King of Thule (Burns); Chissy's Choice (H. Leach). 3.0 Race—Golden Brick (Perryman); Right Ho (Donoghue); Savernake (Burns); Desert Chief (Alford); Far Nicer (Sirett). 3.30 Race—Czarina (H. Beasley); Karema (Alford); Nem Soha (Burns). 4.0 Race—Confirmation (Walsh); Anganthe (Burns); Verneuil II. (Sirett); Detritus (K. Robertson). 4.25 Race—Perfect Son (A. Burns); Camden (Perryman).

At Pontefract two of Elliott's mounts will be Lucky Mar (in the Leeds Handicap) and Caesonia (in the Fryston Nursery).

	Age	st.	lb.
DALLA (Sir A. Bailey)...R. Day	3	7	9
MOZO (Mr. L. Cribbin)...Clancy	3	7	9
TOGA (Mr. Farquharson)...Owner	3	7	9
LIFT BOY (Mr. G. Hardy)...Hogg	3	7	9
FORNEY (Mr. G. Hardy)...Hogg	3	7	6
WALLOP (Mr. H. Liddell)...Woodland	3	7	6
MALTOI (Miss H. Rodocanachi) Powell	3	7	6

DOW'S PORT
The Finest in the World.
"One Star" (Invalid)
"Three Star" (Fine Old Tawny)
Every bottle guaranteed by DOW'S Label.

You'll find this trusty Ingersoll Alarm Clock a dependable friend in your home
LOOK FOR THE NAME
Ingersoll
Any dealer who tries to persuade you to take something else has an ulterior motive for doing so
INGERSOLL RADIOLITE ALARM CLOCK 25/-
INGERSOLL WATCHES 10/6 to 120/-
INGERSOLL ALARM CLOCKS 10/6 to 30/-
Sold only by
INGERSOLL ACCREDITED AGENTS.
INGERSOLL WATCH CO. (Dublin) LTD.
35 Lr. O'Connell St. and 22/23, Henry St., DUBLIN

SPORTING PARAGRAPHS.

St. Donagh was struck out of the Cambridgeshire Stakes at 9 a.m. yesterday.

Spelthorne was struck out of the Cesarewitch at 10 a.m. on Monday, and Karelia and Carbonaro at 9 a.m. yesterday.

The card on the Cesarewitch and Cambridgeshire will be called over at the Victoria Club on Thursday evening at 6.30 p.m.

At the moment it seems likely that Mr. W. M. G. Singer's colt, Daimyo, will be the only representative of Manton in the Newbury Cup on Saturday, as neither Hurstwood nor Baton Rouge is likely to run.

At Pontefract to-day Flying Wizard is a non-runner in the Trial Selling Plate and Darragh in the Leeds Handicap. Doubtful runners.—Lowther Nursery—Acclamation filly, Alobama, Asoka, Offspring, Phantom Georgie. Trial Selling—Low Road. Leeds Handicap—Bolt from the Blue. West Riding Handicap—Ornamentation. Fryston Nursery—Amethea, Tusculum. Nostell Plate—Bell Heather, Tourist Ticket.

Mr. C. Howard has sold his colt Priory Park privately to Mr. J. B. Joel. Mr. Howard, who has a small but prosperous butcher's business in Chichester, bred Priory Park, his one and only racehorse, himself. He won the Molecomb Stakes for two-year-olds. Great things were then expected of him, but he had no chance in this year's Derby, and his best performance since his startling debut was his third to Cockpit and Polyphontes in the Royal Hunt Cup. He is in the Cambridgeshire with 7st. 5lb.

L. J. WATKINS, 77 DAME ST., DUBLIN.
HUNTING BOOTS. LEGGING SPECIALIST.
Repairs and Alterations to Boots and Leggings. —(Advt.)

(ADVERTISEMENT.)
DAILY EXPRESS.—Scout's Safety Bet—
X R S 4 B 4 U O A Y (to win).

RUGBY

DEFINITION OF NEW RULES.

RUGBY UNION COMMITTEE'S DECISION.

The various alterations to the laws of the game were discussed at a meeting of the Rugby Union Committee, who decided that "remaining passive" in Law 10 was meant to imply that the opponents should not interfere in any way with the kicker by distracting his attention by unusual movements, and that players were not allowed to extend their arms above their heads in the case of penalty kicks, as it was not a natural position for players to take up when standing about the field.

When a ball thrown out of touch (Law 12) does not reach the five-yard line it should be thrown out again by the same side, and intentionally throwing the ball less than five yards should be dealt with under persistent infringement of the rules. The making of a broken line ten yards from the touch line should be discontinued, and a broken line five yards from the touch line substituted. "Shouting when a kick at goal is being taken" will be in future an offence coming under the heading of "misconduct."

Messrs. J. Baxter, J. Daniell, B. C. Hartley, G. C. Robinson, and W. J. A. Davies have been appointed Selection Committee for the present season, and Mr. Ernest Prescott, representative of the Rugby Union on the National Playing Fields Association Committee.

It was announced that no further moneys will be available for loans to clubs until the end of the current season. A donation of £5 has, however, been sent to the Open Spaces Committee. It was decided that clubs may not make fixtures on dates later than April 21st, and their doing so is a clear breach of By-Law 17. No steps were taken regarding a letter from the Schools Union of Wales, asking for a match between fifteens of public schools in England and Wales.

The Committee agreed to deal at some future meeting with a report from the New Zealand Rugby Union, who expressed regret that the formation of the proposed Imperial Advisory Board apparently had been relinquished in favour of Triennial Conferences, which would not have the authority or powers of the Imperial Advisory Board, as contemplated during last season, when a meeting of representatives of home and overseas unions had been held to discuss, more or less informally, various questions effecting the game in Great Britain and its Dominions.

LANSDOWNE F.C.

A special practice will be held at Lansdowne road to-day, at 4.30. From the form shown the teams will be selected for next Saturday's matches.

WANDERERS' F.C.

The following will represent B XV. against A XV. at Lansdowne road to-day at 5 p.m.:—Willis; M'Mahon, Davin, Collins, Pott; Bohane, Mavitty; Archer, Fisher, Freer, Henry, Johnston, Nolan, Poots, Regan.

"A" Team—Kennedy; Greer, M'Keever, Manning, Watson; Murray, Higginbotham; Clinch, Fidler, Harte, J. Johnston, Potterton, Reilly, West, Young.

All other players not selected on either of these teams are requested to attend at 3 p.m.

COUNTY WICKLOW F.C.

A general practice will be held on the new grounds, beside tennis pavilion, on Saturday next, at 2.30 p.m.

DUBLIN UNIVERSITY.

There will be a practice match in the College Park to-day at 4 o'clock. Teams:—

Whites—Radcliffe; Grealy, Millin, O'Donovan, Cherry; Odbert, Weinberger (1st half), Smith (2nd half); Atkinson, Dowse, Early, Lyburn, Tighe, Wallace, Williams, Harris.

Red and Black—Chance; Dixon, Motsovitz, Nunns, Studdert; O'Donnell, McIntosh; Sugden, Barnett, Buchanan, Chance, Flood, Keays, Pike, Pike.

BECTIVE RANGERS.

A general practice will be held at Donnybrook to-day at 5 p.m. All members and intending members are requested to attend.

The following have been selected to represent Bective Rangers 1st XV. v. Blackrock at Donnybrook on Saturday next—Full, G. Montgomery; three-quarters, D. Pedlow, J. Ballagh, C. L. Dixon; five-eights, S. V. Ballagh, C. Meldon; scrum, J. Arigho; rover, J. Clarke; forwards, E. Powell, R. Collopy, C. Fagan, A. Wade, J. McMorrough, James Farrell, D. Ryan.

Bective Rangers 2nd XV. v. Blackrock 2nd XV., Williamstown (League match). Full, A. Spadaccini; three-quarters, D. O'Connor, R. O'Grady, D. Morrin; five-eights, F. Pierce, F. Miller; scrum, R. Seale; rover, W. Walker; forwards, John Farrell, H. Higginbotham, T. Little, J. Robinson, H. Beirne, Murphy, D. Hughes.

UNIVERSITY COLLEGE.

Practice at Terenure to-day at 3.30 p.m. Members and intending members are expected to attend.

BLACKROCK COLLEGE.

General practice at Williamstown this evening at 5 o'clock. All members are requested to attend.

CLONTARF.

Practice this evening at 5 o'clock. All playing members are requested to turn out.

The "Irish Times" will be posted for periods, however short, to readers. Postal Rates at foot. Copies of this journal can also be obtained at the following Cross-Channel Centres:—

Holyhead—Messrs. Wyman & Sons, Railway Bookstall. Llandudno—Messrs. W. H. Smith and Son, 101 Mostyn St.; Messrs. Wyman & Sons, Railway Bookstall. Llanfairfechan—D. Jones and Son, Station Road P.O. Colwyn Bay—Messrs. Wyman & Sons, Railway Bookstall. Chester—Messrs. Wyman & Sons, Railway Bookstall. Liverpool—W. H. Smith & Son, Central Station, Tithebarne street; Messrs. Wyman & Sons, Lime street Bookstall. Penmaenmawr—Messrs. W. H. Smith & Son, Clarendon Buildings, Bangor road. London—Bookstall on the Departure Platforms at Euston Station; Messrs. W. H. Smith and Sons, Strand House, Portugal street, W.C., and Bookstalls at Charing Cross Station; Hotel Russell, Russell square; Strand Palace Hotel, Strand; Regent Palace Hotel, Piccadilly Circus, W.; Waldorf Hotel, Aldwych; Royal Automobile Club, Pall Mall, S.W.; the "Irish Times" London Office, 59 Fleet street, E.C.4; and morning following publication at Wembley Exhibition Bookstall and Wembley Park. Glasgow—W. Porteous & Co., 15 Royal Exchange Place.

INCLUDING POSTAGE.

Daily	for	6	Days	1/6
"	"	12	"	3/-
"	"	18	"	4/6
"	"	24	"	6/-

KIDD'S BUFFET
Adam Court (off Grafton St.)
Quiet Comfortable Lounge
J. J. & S. Guaranteed, 10 years old 1/10 per glass
For best drinks obtainable
O'K

SWIMMING.

Y.M.C.A. GALA.

DUBLIN WIN JUNIOR SQUADRON CHAMPIONSHIP.

The Y.M.C.A. Gala at the Iveagh Baths last night was an unqualified success. A big crowd was present and an excellent programme was got through with commendable promptitude. The principal item of the night was the Leinster Junior Squadron Championship, for which six teams entered. The race was a splendid one from start to finish, the Dublin Club winning in fine style by four yards, in the good time of 2 mins 36 secs. The distance of the race was 264 yards. The Senior Club Championship was won by J. C. Wallace, the well-known Pembroke swimmer.

The success of Dublin in the Junior Squadron rounded off a remarkable series of team successes for the club this year, in which they have won the Senior Squadron Championship, the Senior Water Polo Cup and the Senior Water Polo League. They are also finalists with Clontarf in the Junior Water Polo Cup. Details:—

66 Yards (Open) Handicap—First heat—D. M. Rudd (13), 1; E. Harper (13), 2. Seven competed. Time—49 secs. Second heat—A. Robinson (13), 1; R. Sheridan (11), 2. Eight competed. Time—54 secs. Third heat—J. Hamill (10), 1; J. Dowds (10), 2. Eight competed. Time—53 secs. Fourth heat—R. N. Case (3), 1; E. Lightfoot (7), 2. Ten competed. Time—46 secs. Final—Lightfoot, 1; Rudd, 2; Harper, 3; Hamill, 4. Time—45 2-5 secs.

88 Yards Senior Club Championship — J. C. Wallace, 1; G. Woods, 2. Four competed. Time—65 secs.

66 Yards Junior Club Championship—W. Prescott, 1; J. Woods 2. Six competed. Time—48 secs.

Leinster Junior Squadron Championship—Dublin S.C. (N. M. Purcell, H. M. Dockrell, R. K. Boylan and E. Kay), 1; Clontarf S.C. (H. F. Case, jun., C. V. Brewster, P. J. Lavery and E. A. Roche), 2; Pembroke S.C. (J. C. Wallace, P. Ewen, L. Joynt and R. W. Poots), 3. Also competed:—Sandycove, Dublin University and Half-Moon. Clontarf led for the first sixty-six yards, with Pembroke and Dublin in close attendance. At half-way Boylan gave Dublin a slight lead from Pembroke, Clontarf being third. H. M. Dockrell increased the lead, and at 198 yards Dublin had a clear advantage, which they maintained to the end, winning by four yards; half a yard between second and third. Time—2 mins. 36 secs.

88 Yards Open Handicap—First heat—J. Studdert (20), 1; E. Roberts (20), 2. Seven competed. Time—72 secs. Second heat—C. Higginbotham (14), 1; R. Frith (18), 2. Seven competed. Time—72 secs. Third heat—L. Gaffney (12), 1; A. Barrett (11), 2. Six competed. Time—67 3-5 secs. Fourth heat—C. P. Kenna (6), 1; M. Roche (3), 2. Six competed. Time—62 secs. Fifth heat—K. C. Doyle (2), 1; A. B. Brooks (4), 2. Five competed. Time—55 2-5 secs. Final—Studdert, 1; Higginbotham, 2; Gaffney, 3; Kenna, 4. Time—71 3-5 secs.

44 Yards Breast and Back Stroke Handicap (Club)—J. Woods (scr.), 1; W. Prescott (3), 2. Five competed.

Water Polo—Rest of Leinster, 5 goals (Elcker (3), Mather and Dockrell); Dublin, 3 goals (Purcell (2), and Fagan).

MOUNTJOY SCHOOL GALA.

The above gala will be held in the Iveagh Baths on Wednesday, 30th inst. The programme includes the replay of the Leinster Junior Cup final and the High School-Belvedere Schools' Cup tie. In addition, there will be an 88 yards open handicap for men and 66 yards open handicap for boys under 18. Entries should be sent to the Hon. Secretary, Mountjoy School, on or before Friday, 25th inst.

DUBLIN UNIVERSITY GALA.

The Trinity Swimming Club will hold their annual gala on Thursday, 1st October, in Iveagh Baths at 7.30 p.m. There will be an 88 yards men's handicap (open), an invitation squadron race and a 66 yards boys' handicap (open). The second round of the Irish Water Polo Cup will be played, Clontarf meeting the winners of the Trinity v. Pembroke match. Entries must be sent to R. W. Mather, Gala Secretary, D.U.S.C., before Saturday, 26th inst.

BOYS' BRIGADE GALA.

The Boys' Brigade gala will be held in the Iveagh Baths on Monday, 5th October. Entries for the 88 yards open handicap close with the Hon. Secretary, 8 Vernon terrace, Frankfort avenue, on 28th inst.

BILLIARDS.

NEWMAN v. SMITH.

A feature of yesterday afternoon's play in the 16,000 match at Birmingham was an unfinished break of 430 by Smith. Smith was in play with 101 unfinished at the resumption, and he converted this into 175. Newman then had a break of 149. However, his only other runs were 124 and 105, while the ex-champion, after making 82, closed the session with a splendid 430 unfinished. Interval scores:—Smith (in play), 10,001; Newman, 9,019.

At night Smith failed to add to his unfinished 430, and for a period Newman almost completely monopolised the table, making breaks of 62, 50, 105, 112 and 78. Smith later put on 252, but this was his only notable run. The champion followed with 154 and 149. Closing scores:—Smith (in play), 10,440; Newman, 9,758.

MOTOR CYCLING.

RAMBLERS' SPEED TRIALS.

The Stanley Woods Challenge Cup is to be put up for competition by the Ramblers' Club at their meeting on Saturday next at Ballyagen, and will be offered in a confined flying half-mile test for machines of unlimited cubic capacity. The meeting will be the last of the speed events to be held on the road during the present season, and although the entries may suffer by reason of its clashing with the Motor Cycle Show, the club is assured of sufficient support to ensure a good afternoon's sport. The open events will be a flying half-mile for solos and sidecars, the solo class being in the usual four divisions, and the sidecar class being for machines of under 600 c.c. and unlimited c.c. The entries close to-morrow.

GOLF.

IRISH PROFESSIONAL TOURNAMENT.

Entries for the Irish Professional Tournament, promoted by the proprietors of the "Cork Examiner," close on 26th inst. with Mr. William Dwyer, Little Island Golf Club, Cork. In connection with the tournament it is proposed to play a match on the links on Sunday, in which the professionals will be opposed by a team of Cork amateurs, and this will enable the competitors to familiarise themselves with the course. All those who enter are requested to travel on Saturday and to notify Mr. William Nolan whether they will be able to play in the match with the amateurs. The qualifying rounds will be played on Monday.

£1,000 TOURNAMENT.

IRISH PLAYERS BEATEN.

HEAVY RAIN AND WIND.

In weather conditions which made the mere act of walking on the links a trial, the first round of the Professional Golfers' Association Tournament for £1,000 was decided on the Moor Park course, near Rickmansworth, Herts, yesterday.

The best men in the country were among the sixty-four who took part, and the most surprising results of the day were the defeats of James Ockenden, J. H. Taylor, Sandy Herd and Ernest Whitcombe, last year's winner. Taylor, who with Herd represented the old brigade, went down after a gallant fight, and the defeat of these two accounted for two previous winners of the first prize, in addition to Ernest Whitcombe. Taylor's fate was much the same as Herd's. The Mid-Surrey man went down before James Bond, a young Lancashire professional, who, as it happened, held the mastery on the greens.

Butchard, against Ernest Whitcombe, simply revelled in the driving rain; the harder the wind blew the better he appeared to play, and it is true to say that Butchard was favoured by conditions which so often prevail on his home soil on the west coast of Scotland. That he liked the conditions was proved by some startling golf, and he was two under fours for the thirteen holes, which decided the match. Whitcombe played well, but he never had a chance, for Butchard was inspired. The Scot did not lose a hole, turned 5 up and then rammed home his advantage with a 2 at the tenth. He was 6 up, and contenting himself with three halves, the match was over.

Earlier there had been thrills, for instance, when George Duncan had shown no marked superiority over the long-driving Bingham. In the end Duncan, who had been playing his shots up to the hole with no conviction when he could have afforded to put them up to the pin, went for his chances, and they came off, although he only won on the home green. Abe Mitchell utterly swamped his opponent, Fred Jarmar, the Stockport professional, and Gadd Duncan and the former North Foreland professional are the only three previous winners of the first prize to pass into the second round, which, with the third stage, will be played to-day. Mitchell against the Northerner had a score of five under fours.

Arthur Havers and Archie Compston could not both live through the day, for they were drawn together, and they provided the *piece de resistance* of an extremely entertaining day's play, which some hundreds watched despite the weather. Though the wind was driving the rain across the course the two players took off their jackets to the task, and Compston discarded his hat, too. Then began a really great exhibition. Compston was the first to show a weakness, when he went right over the green at the short third hole, and lost it. Havers was 1 up, and that was the only time he was a single hole to the good. In fact, it was the only hole he won during the whole match. At the fourth Compston squared with a long putt, and at the next a deadly pitch and run gave him the lead, and from this point he dominated the game. He was 2 up at the ninth, which he won, to turn in 36, and nearly got a 2 at the tenth, winning that in 3. On each of the next two greens Havers seemed paralysed, and he was 4 down with six to play. That was virtually the end, for the Manchester man gave no quarter. He made errors, but he more than made amends for them, and won the match after fifteen holes, his average being one under fours. Results:—

First Round.

J. Bond (Hillside) beat J. H. Taylor (Mid-Surrey)—2 and 1.
T. Walton (Lytham and St. Anne's) beat R. Jacobs (Sheffield and District), by 1 hole.
Tom Tramp (Shirley Park) beat A. R. Wheildon (Moseley)—3 and 2.
T. S. Morris (Rhos-on-Sea) beat J. McDowall (Prestwick)—4 and 2.
Peter Robertson (Braid Hills) beat Arthur Mitchell (Bexhill)—2 and 1.
C. A. Whitcombe (Crew's Hill) beat H. Riseborough (Littlehampton)—7 and 5.
George Duncan (Wentworth) beat M. J. Bingham (Stourbridge), by 1 hole.
G. V. Tuck (South Staffs) beat J. W. Learmonth (Leland)—2 and 1.
H. C. Kinch (Woodcote Park) beat P. O'Connor (Bellister Park), by 1 hole.
W. J King (Leamington and County) beat M. Daragon (Tooting Bec)—5 and 4.
R. A. Whitcombe (Came Down) beat C. H. Corlett (Dorset)—4 and 3.
George Gadd (Roehampton) beat F. H. Frostick (St. George's Hill)—2 and 1.
W. Robertson (West Lancs.) beat R. Walker (Cardiff)—6 and 5.
T. B. Jolly (Moortown) beat J. J. Quinn (Clontarf)—5 and 3.
J. E. Morris (Huntercombe) beat E. A. Bradbeer (Southerndown), by 1 hole.
Tom Williamson (Notts) beat W. Bee (Leasowe)—2 and 1.
A. Compston (North Manchester) beat A. G. Havers (Coombe Hill)—4 and 3.
F. G. Rush (Woodbridge) beat J. Bradbeer (Porter's Park) by 1 hole.
H. Amos (Bramley) beat J. Harrison (Howell's School), by 2 holes.
R. J. Osborne (Newquay) beat J. C. Johnston (Aquarius)—3 and 2.
Abe Mitchell (unattached) beat F. Jarman (Stockport)—5 and 4.
C. Sayner (Doncaster) beat Fred Robson (Cooden Beach), at 21st hole.
P. Rainford (North Shore, Blackpool) beat J. Ockenden (Hanger Hill)—3 and 2.
T. G. Renouf (Manchester) beat J. W. Gaudin (Alwoodley)—2 and 1.
T. King, jun. (Royal West Norfolk) beat J. J. Taylor (Potter's Bar)—3 and 2.
C. Pixton (Shirehampton) beat Alex. Herd (Moor Park)—2 and 1.
L. Holland (Gerrard's Cross) beat W. Smithson (Hallowes)—5 and 4.
G. R. Buckle (Edgbaston) beat C. Fryer (Carlisle), by 1 hole.
W. B. Smith (Hadley Wood) beat S. Ball (Heaton Park), at 19th hole.
A. W. Butchard (Peebles) beat E. R. Whitcombe (Meyrick Park, Bournemouth)—5 and 5.
A. Young (Sonning) beat C. Wallis (Verulam)—3 and 2.
S. Wingate (Templenewsam) beat G. M. Turner (Guildford)—4 and 2.

ARMY IN ULSTER CHAMPIONSHIP.

The championship event was completed yesterday, when the semi-finals and final rounds were played. Lieutenant Kirby, whose handicap is 4, defeated Major Drayson in the final. Results:—

SEMI-FINAL.

Lieutenant Kirby (Durham L.I.) beat Colonel Buchanan (Seaforths), 1 up.
Major Drayson (R.C.S.) beat Captain Harris (R.A.M.C.), 4 and 3.

FINAL.

Lieutenant Kirby beat Major Drayson, 3 and 1.

Colonel Mellor (R.E.) won the high handicap competition, defeating Lieutenant Cadogan (R.E.), 2 up.

AMERICAN PROFESSIONAL CHAMPIONSHIP.

CHICAGO, September 21.

The championship of the United States Professional Golfers' Association opened at the Olympia Fields Country Club to-day. The leaders in the qualifying competition over 36 holes were:—A. Watrous (Detroit), 140; W. E. Melhorn (St. Louis), 143; Gene Sarazen (Fresh Meadow), 145; J. Burke (St. Paul), 146; Dutra, 147; Leach, 149; Leo Diegel (Glen Oaks), 149; Walter Hagen (New York) (the holder), 151.

J. Hutchison, W. Macfarlane (American open champion), Macdonald, Smith, and J. Barnes (British open champion) did not compete.

LONDON LADIES' INTER-CLUB TOURNAMENT.

In connection with the London Ladies' Inter-Club Tournament "B" Division final, between Addington and Chislehurst, at Addington on Monday, it was stated in error that Miss Cecil Leitch played for Addington. Miss Edith Leitch, a sister of the ex-British Lady Champion, played for the home club.

WARWICKSHIRE LADIES' CHAMPIONSHIP.

Miss D. Hartill (Copt Heath) yesterday won the Warwickshire Ladies' Championship at Castle Bromwich, thus recording her fourth successive win in the event. Rain fell throughout the day and, having regard to the trying conditions, her rounds of 89 and 92 were quite good.

RATHFARNHAM (Ladies' Branch).—Tuesday, 29th inst.—Prizes presented by the vice-president, Mrs. Robert Browne, 18 holes, strokes. Arrange opponents. Optional draw 11 o'clock. The following players have qualified to play:—Miss Baldwin, Mrs. Beatty, Miss Bishop, Miss Booth-Jones, Mrs. Booth-Jones, Mrs. Cooke, Mrs. Creed, Mrs. Crozier, Miss Drury, Miss Fawcett, Mrs. Elvery, Mrs. Healy, Mrs. Ireland, Mrs. Irvine, Miss Jackson, Miss Jackson-Smith, Mrs. Joze, Miss Knight-Roche, Miss Mason, Mrs. March, Mrs. Matthews, and Mrs. O'Connell. Prize presented by Mrs. Gibbon Fitzgibbon on 2nd October, bogey. Arrange opponents.

LUCAN.—Ladies' Branch—Draw for Spa Hotel Cup—Byes, Miss Batwell, Miss Dawson, Miss Mooney. First round—Mrs. Hannan v. Miss Casey, Miss O'Connor v. Miss Brennan, Mrs. Weld v. Mrs. Donaldson, Byes—Mrs. Messervey v. Mrs. Coady. First round must be played on Wednesday, and, unless otherwise arranged, at 2.30. Messrs. Weir's prize was won by Mrs. Weld, 2nd Miss Batwell.

COUNTY LOUTH.—Ladies' Branch—Captain's prize, presented by Mr. R. Webster—Final—Miss Carbery beat Mrs. May, 4 and 3.

GREYSTONES.—Men's Medal—Col. G. B. Irvine (17) 70, E. M. Dickinson (4) 75, J. D. Parsons (5) 75, G. V. Cashel (8) 80, Dr. O'Connor (13) 85.

GRANGE.—Four-ball—T. W. Rogers (24) and F. R. A. McCormick (13), 8 up; H. S. Inglis (10) and R. Ryan (18), 7 up; J. J. O'Reilly (8) and J. Taylor (20), 7 up.

HOWTH.—Ladies' Branch—Mrs. Whelan's prize ("Flag") won by Mrs. Hanlon (21), 19th green. September medal, Saturday, 26th inst. Draws off 10.35 and 2.5 trains.

KILLINEY (Ladies' Branch).—Semi-open foursomes, bogey—1st, Mrs. Riddick and Mrs. Larminie (Kingstown); Mrs. Fry and Mrs. Summerling (Kingstown) tied for second place with Miss Byrne and Mrs. Gallagher (Kingstown). Nine-hole sweep won by Miss Carberry (Co. Louth), 38 nett. Friday, 25th inst., aggregate; draws, 11 a.m. and 2 p.m., for those who have not arranged opponents.

ST. ANNE'S.—Barrett Cup, semi-final—H. V. Hanna beat T. J. Jones; J. D. Scully beat H. Greene. September medal—L. A. Doyle (13), 70. September 27th, MacMahon Cup, qualifying round; draw at 12.30.

MILLTOWN (Ladies' Branch).—Draw for Challenge Cup—Mrs. Phillipson v. Mrs. Dawson, Mrs. Colgan v. Mrs. Pike, Mrs. Staples v. Miss Molloy, Mrs. T. Smyth v. Miss Costello. First round to be completed by Friday, 2nd October. Thursday, 24th, semi-open foursomes.

DELGANY.—Men's monthly medal Result—S. T. Cherry (24), 67.

THOMASTOWN (CO. KILKENNY).—At the annual meeting Mr. R. J. Pilsworth was elected captain, Mr. J. H. Mostyn, Hibernian Bank, treasurer, and Mr. William J. Purcell, secretary. Committee—The Hon. Mrs. Shore, Miss E. Pilsworth, the Rev. John Loughrey, C.C.; the Rev.

SELECTIONS FOR GATWICK MEETING TO-DAY.

PAPER.	2.0 RACE.	2.30 RACE.	3.0 RACE.	3.30 RACE.	4.0 RACE.	4.25 RACE
Irish Times	Uncle Bones.	Messidor	Perfect Son; if ab. Shippon.	Czarina or Fiddle.	Bridge of Dun.	Perfect Son; if ab. Camden.
Do. (Galtee More)	—	—	Shippon.	Czarina.	Lighthouse.	—
S. Life and Sportsman	Uncle Bones.	Chissy's Choice.	Hidennis.	Clecki g.	Lighthouse (nap).	Camden.
Man on the Spot	Lembirch.	Chissy's Choice.	Shippon.	Czarina.	Lighthouse (nap).	Perfect Son.
Westminster Gazette	Barrie Boy.	Messidor.	Shippon.	Urgent.	Air Chariot.	Camden.
Daily Mirror	Lembirch.	Messidor.	Hidennis.	Crenalan.	Lighthouse.	Camden.
Daily Graphic	Lembirch.	Messidor.	Son o' Spring.	Nem Soha.	Lighthouse.	Camden.
Star	Lembirch.	Chissy's Choice.	Hidennis.	Crenalan (nap).	Lighthouse.	Camden.
Evening News	Lembirch.	Messidor.	Bellman.	Czarina (nap).	Lighthouse.	Camden.
Evening Standard	Uncle Bones.	The Cheat.	Tatra.	Fiddle.	Thistabel.	Reggie.
Times	Lembirch.	Chissy's Choice.	Right Ho.	Czarina.	Lighthouse.	Camden.

GOLF.

IRISH PROFESSIONAL TOURNAMENT.

Entries for the Irish Professional Tournament, promoted by the proprietors of the "Cork Examiner," close on 26th inst. with Mr. William Dwyer, Little Island Golf Club, Cork. In connection with the tournament it is proposed to play a match on the links on Sunday, in which the professionals will be opposed by a team of Cork amateurs, and this will enable the competitors to familiarise themselves with the course. All those who enter are requested to travel on Saturday and to notify Mr. William Nolan whether they will be able to play in the match with the amateurs. The qualifying rounds will be played on Monday.

£1,000 TOURNAMENT.

IRISH PLAYERS BEATEN.

HEAVY RAIN AND WIND.

In weather conditions which made the mere act of walking on the links a trial, the first round of the Professional Golfers' Association Tournament for £1,000 was decided on the Moor Park course, near Rickmansworth, Herts, yesterday.

The best men in the country were among the sixty-four who took part, and the most surprising results of the day were the defeats of James Ockenden, J. H. Taylor, Sandy Herd and Ernest Whitcombe, last year's winner. Taylor, who with Herd represented the old brigade, went down after a gallant fight, and the defeat of these two accounted for two previous winners of the first prize, in addition to Ernest Whitcombe. Taylor's fate was much the same as Herd's. The Mid-Surrey man went down before James Bond, a young Lancashire professional, who, as it happened, held the mastery on the greens.

Butchard, against Ernest Whitcombe, simply revelled in the driving rain; the harder the wind blew the better he appeared to play, and it is true to say that Butchard was favoured by conditions which so often prevail on his home soil, on the west coast of Scotland. That he liked the conditions was proved by some startling golf, and he was two under fours for the thirteen holes, which decided the match. Whitcombe played well, but he never had a chance, for Butchard was inspired. The Scot did not lose a hole, turned 5 up and then rammed home his advantage with a 2 at the tenth. He was 6 up, and contenting himself with three halves, the match was over.

Earlier there had been thrills, for instance, when George Duncan had shown no marked superiority over the long-driving Bingham. In the end Duncan, who had been playing his shots up to the hole with no conviction when he could have afforded to put them up to the pin, went for his chances, and they came off, although he only won on the home green. Abe Mitchell utterly swamped his opponent, Fred Jarman, the Stockport professional, and Gadd Duncan and the former North Foreland professional are the only three previous winners of the first prize to pass into the second round, which, with the third stage, will be played to-day. Mitchell against the Northerner had a score of five under fours.

Arthur Havers and Archie Compston could not both live through the day, for they were drawn together, and they provided the *piece de resistance* of an extremely entertaining day's play, which some hundreds watched despite the weather. Though the wind was driving the rain across the course the two players took off their jackets to the task, and Compston discarded his hat, too. Then began a really great exhibition. Compston was the first to show a weakness, when he went right over the green at the short third hole, and lost it. Havers was 1 up, and that was the only time he was a single hole to the good. In fact, it was the only hole he won during the whole match. At the fourth Compston squared with a long putt, and at the next a deadly pitch and run gave him the lead, and from this point he dominated the game. He was 2 up at the ninth, which he won, to turn in 36, and nearly got a 2 at the tenth, winning that in 3. On each of the next two greens Havers seemed paralysed, and he was 4 down with six to play. That was virtually the end, for the Manchester man gave no quarter. He made errors, but he more than made amends for them, and won the match after fifteen holes, his average being one under fours. Results:—

First Round.

J. Bond (Hillside) beat J. H. Taylor (Mid-Surrey)—2 and 1.
F. Walton (Lytham and St. Anne's) beat R. Jacobs (Sheffield and District), by 1 hole.
Tom Tramp (Shirley Park) beat A. R. Wheildon (Moseley)—3 and 2.
T. S. Morin (Rhos-on-Sea) beat J. McDowall (Prestwick)—4 and 2.
Peter Robertson (Braid Hills) beat Arthur Mitchell (Bexhill)—2 and 1.
C. A. Whitcombe (Crew's Hill) beat H. Riseborough (Littlehampton)—7 and 5.
George Duncan (Wentworth) beat M. J. Bingham (Stourbridge), by 1 hole.
G. V. Tuck (South Staffs) beat J. W. Learmonth (Leland)—2 and 1.
H. C. Kinch (Woodcote Park) beat P. O'Connor (Bellinter Park), by 1 hole.
W. J. King (Leamington and County) beat M. Daragon (Tooting Bec)—5 and 4.
R. A. Whitcombe (Came Down) beat C. H. Corlett (Dorset)—4 and 3.
George Gadd (Roehampton) beat F. H. Frostick (St. George's Hill)—2 and 1.
W. Robertson (West Lancs.) beat R. Walker (Cardiff)—6 and 5.
T. B. Jolly (Moortown) beat J. J. Quinn (Clontarf)—5 and 3.
J. E. Morris (Huntercombe) beat E. A. Bradbeer (Southerndown), by 1 hole.
Tom Williamson (Notts) beat W. Bee (Leasowe)—2 and 1.
A. Compston (North Manchester) beat A. G. Havers (Coombe Hill)—4 and 3.
F. G. Rush (Woodbridge) beat J. Bradbeer (Porter's Park), by 1 hole.
H. Amos (Bramley) beat J. Harrison (Howell's School), by 2 holes.
R. J. Osborne (Newquay) beat J. C. Johnston (Aquarius)—3 and 2.
Abe Mitchell (unattached) beat F. Jarman (Stockport)—5 and 4.
C. Sayner (Doncaster) beat Fred Robson (Cooden Beach), at 21st hole.
P. Rainford (North Shore, Blackpool) beat J. Ockenden (Hanger Hill)—3 and 2.
T. G. Renouf (Manchester) beat J. W. Gaudin (Alwoodley)—2 and 1.
T. King, jun. (Royal West Norfolk) beat J. J. Taylor (Potter's Bar)—3 and 2.
C. Pixton (Shirehampton) beat Alex. Herd (Moor Park)—2 and 1.
L. Holland (Gerrard's Cross) beat W. Smithson (Hallowes)—5 and 4.
G. R. Buckle (Edgbaston) beat C. Fryer (Carlisle), by 1 hole.
W. B. Smith (Hadley Wood) beat S. Ball (Heaton Park), at 19th hole.
A. W. Butchard (Peebles) beat E. R. Whitcombe (Meyrick Park, Bournemouth)—6 and 5.
A. Y. Young (Sonning) beat C. Wallis (Verulam)—3 and 2.
S. Wingate (Templenewsam) beat G. M. Turner (Guildford)—4 and 2.

ARMY IN ULSTER CHAMPIONSHIP.

The championship event was completed yesterday, when the semi-finals and final rounds were played. Lieutenant Kirby, whose handicap is 4, defeated Major Drayson in the final. Results:—

SEMI-FINAL.

Lieutenant Kirby (Durham L.I.) beat Colonel Buchanan (Seaforths), 1 up.
Major Drayson (R.C.S.) beat Captain Harris (R.A.M.C.), 4 and 3.

FINAL.

Lieutenant Kirby beat Major Drayson, 3 and 1.
Colonel Mellor (R.E.) won the high handicap competition, defeating Lieutenant Cadogan (R.E.), 2 up.

AMERICAN PROFESSIONAL CHAMPIONSHIP.

CHICAGO, September 21.

The championship of the United States Professional Golfers' Association opened at the Olympia Fields Country Club to-day. The leaders in the qualifying competition over 36 holes were:—A. Watrous (Detroit), 140; W. E. Melhorn (St. Louis), 143; Gene Sarazen (Fresh Meadow), 146; J. Burke (St. Paul), 146; Dutra, 147; Leach, 149; Leo Diegel (Glen Oaks), 149; Walter Hagen (New York) (the holder), 151.

J. Hutchison, W. Macfarlane (American open champion), Macdonald, Smith, and J. Barnes (British open champion) did not compete.

LONDON LADIES' INTER-CLUB TOURNAMENT.

In connection with the London Ladies' Inter-Club Tournament "B" Division final, between Addington and Chislehurst, at Addington on Monday, it was stated in error that Miss Cecil Leitch played for Addington. Miss Edith Leitch, a sister of the ex-British Lady Champion, played for the home club.

WARWICKSHIRE LADIES' CHAMPIONSHIP.

Miss D. Hartill (Copt Heath) yesterday won the Warwickshire Ladies' Championship at Castle Bromwich, thus recording her fourth successive win. In the event. Rain fell throughout the day, and, having regard to the trying conditions, her rounds of 89 and 92 were quite good.

RATHFARNHAM (Ladies' Branch).—Tuesday, 29th inst.—Prizes presented by the vice-president, Mrs. Robert Browne. 18 holes, strokes. Arrange opponents. Optional draw 11 o'clock. The following players have qualified to play:—Miss Baldwin, Mrs. Beatty, Miss Bishop, Miss Booth-Jones, Mrs. Booth-Jones, Mrs. Cooke, Mrs. Creed, Mrs. Crozier, Miss Drury, Miss Fawcett, Mrs. Elvery, Mrs. Healy, Mrs. Ireland, Mrs. Irvine, Miss Jackson, Miss Jackson Smyth, Mrs. Joze, Miss Knight-Roche, Miss Mason, Mrs. March, Mrs. Matthews, and Mrs. O'Connell. Prize presented by Mrs. Gibbon Fitzgibbon on 2nd October, bogey. Arrange opponents.

LUCAN.—Ladies' Branch—Draw for Spa Hotel Cup—Byes, Miss Batwell, Miss Dawson, Miss Mooney. First round—Mrs. Hannan v. Miss Casey, Miss O'Connor v. Miss Brennan, Mrs. Weld v. Mrs. Ronaldson. Byes—Mrs. Messervey v. Mrs. Coady. First round must be played on Wednesday, and, unless otherwise arranged, at 2.30. Messrs. Weir's prize was won by Mrs. Weld, 2nd Miss Batwell.

COUNTY LOUTH.—Ladies' Branch—Captain's prize, presented by Mr. R. Webster—Final—Miss Carbery beat Mrs. May, 4 and 3.

GREYSTONES.—Men's Medal—Col. G. B. Irvine (17) 70, E. M. Dickinson (4) 75, J. D. Parsons (5) 75, G. V. Cashel (8) 80, Dr. O'Connor (15) 85.

GRANGE.—Four-ball—T. W. Rogers (24) and P. R. A. McCormick (13), 8 up; H. S. Inglis (10) and R. Ryan (18), 7 up; J. J. O'Reilly (8) and J. Taylor (20), 7 up.

HOWTH.—Ladies' Branch—Mrs. Whelan's prize ("Flag") won by Mrs. Hanlon (21), 19th green. September medal, Saturday, 26th inst. Draws off 10.35 and 2.5 trains.

KILLINEY (Ladies' Branch).—Semi-open four-somes, bogey—1st, Mrs. Riddick and Mrs. Larminie (Kingstown); Mrs. Fry and Mrs. Sommerling (Kingstown) tied for second place with Miss Byrne and Mrs. Gallagher (Kingstown). Nine-hole sweep won by Miss Carberry (Co. Louth), 38 nett. Friday, 25th inst., aggregate; draws, 11 a.m. and 2 p.m. for those who have not arranged opponents.

ST. ANNE'S.—Barrett Cup, semi-final—H. V. Hanna beat T. J. Jones; J. D. Scully beat H. Greene. September medal—L. A. Doyle (13), 70. September 27th, MacMahon Cup, qualifying round; draw at 12.30.

MILLTOWN (Ladies' Branch).—Draw for Challenge Cup—Mrs. Phillipson v. Mrs. Dawson, Mrs. Colgan v. Mrs. Pike, Mrs. Staples v. Miss Molloy, Mrs. T. Smyth v. Miss Costello. First round to be completed by Friday, 2nd October. Thursday, 24th, semi-open foursomes.

DELGANY.—Men's monthly medal. Result—R. T. Cherry (24), 67.

THOMASTOWN (CO. KILKENNY).—At the annual meeting, Mr. R. J. Pilsworth was elected captain; Mr. J. H. Mostyn, Hibernian Bank, treasurer, and Mr. William J. Purcell, secretary. Committee—The Hon. Mrs. Shore, Miss E. Pilsworth, the Rev. John Loughrey, C.C.; the Rev. J. W. Butler, rector; Mr. M. J. Ryan, Captain Fox, and Mr. Joseph Woods.

TRAMORE GOLF CLUB.
OPEN MEETING.
11th to 19th SEPTEMBER.
Railway Vouchers for Return Fare at Single Rate on application to G. F. W. JENNINGS, Tramore, Co. Waterford. —(Advt.)

CASTLEREA GOLF CLUB.
THURSDAY, 24th SEPTEMBER, 1925.
OPEN FOURBALL FOURSOMES v. BOGEY
(Choose Partners).
Entry Fee, 3/- each. Prizes value £8. —(Advt.)

ATHLETICS.

PHILIPSTOWN (KING'S COUNTY) SPORTS.

These sports were held on Sunday (under N.A.C.A. Rules) in favourable weather and in the presence of a large attendance. Details:—

100 Yards Open Handicap.—Final—1, Lieutenant Hogan (7); 2, L. Stanley (8).
One Mile Cycle.—1, W. Colton; 2, A. Gravelle.
220 Yards, Open.—1, Lieutenant Hogan (Curragh); 2, G. Magan (Dublin).
Three Miles Cycle, Open.—1, W. Colton (350); 2, J. J. Hanrahan (170).
440 Yards, Open.—1, G. Magan, Dublin (18); 2, J. Coffey, Kilbeggan (28).
Two Miles Cycle, Novices.—1, E. Furlong; 2, P. J. Mooney.
220 Yards (Offaly Championship).—1, M. Galvin (Tullamore); 2, J. Devoy (Clonmore).
Three Miles Cycle (Offaly Championship).—1, W. Colton; 2, T. Colton.
880 Yards Relay Race (G.A.A. Clubs, Offaly).—1, M. D. Delahunty.
Five Miles Cycle Race.—1, W. Colton, Killeigh (440); 2, J. Troy, Raheny (460).
220 Yards, Novices (Confined).—1, John Devoy; 2, M. Galvin.
Long Jump, Open.—1, L. Stanley, Dublin (8ins.), 24ft. 5ins.; 2, Lieutenant Hogan, Curragh (3ins.), 23ft. 6ins.
High Jump (Open Handicap).—1, W. Yarr, Roskeen (9ins.), 6ft.; 2, L. Stanley (scr.), 5ft. 10ins.

CRICKET.

MERRION C.C.

FIRST XI. AVERAGES, 1925.

Matches played 17, won 14, lost 2, drawn 1.
Runs for—2,448 for 140 wickets. Average per wicket, 17.46.
Runs against—1,132 for 162 wickets. Average per wicket, 6.99.

BATTING.

	Inns.	Runs.	Most in an Inns.	Times not out.	Aver.
C. J. Little	17	474	111*	2	31.60
R. P. MacGarrigle	11	205	48	1	20.50
F. W. Fryer	10	198	59	0	19.80
R. T. Jones	13	119	26	6	17.00
N. P. Healy	15	242	41	0	16.13
R. H. Shortt	12	171	54	1	15.54
D. D. Moran	13	174	44	0	13.38
E. W. Morris	13	161	35	0	12.38
P. B. Kenny	12	143	39	0	11.91
C. C. Moran	6	58	23	0	9.44
M. J. Cranley	10	39	12*	3	5.57

*Not out.

BOWLING.

	O.	M.	R.	W.	Aver.
F. W. Fryer ...	117.8	26	254	46	5.52
P. B. Kenny ...	79.5	28	153	27	5.66
R. H. Shortt ...	179.3	64	304	52	5.84
C. J. Little ...	76	17	183	20	9.15

YACHTING.

SIX-METRE RACING.

OYSTER BAY, LONG ISLAND, Sept. 21.

In to-day's International Six-metre Yacht Race America scored 20½ points to the 16 points obtained by the Scandinavian Union. Lania (America) was first and Oslo (Norway) second. The elapsed times were: Lania, 2 hours 7 mins. 10 secs.; Oslo, 2 hours 7 mins. 32 secs.; Nordug, 2 hours 9 mins.

OYSTER BAY, September 22.

In to-day's international six-metre yacht race the American yachts, headed by Lanai, took the first, second and third places, Oslo (Norway) coming in fourth. The score for the day was 23½ in favour of America to 13 for the Scandinavians. The score for the entire championship was—America, 121¼; Scandinavia, 85½.

HOCKEY.

LEINSTER BRANCH GENERAL MEETING.

There was a representative attendance at the annual general meeting of the Leinster Branch of the Irish Hockey Union at Mills' Hall yesterday evening, and under the chairmanship of Mr. J. W. Crawford a heavy agenda paper was completed.

The reports of the outgoing officers and the treasurer's statement of accounts—which showed a credit balance—were read and adopted, and the following elections were made for the season 1925-26:—Chairman, Mr. W. F. McDonnell; Vice-Chairman, Mr. J. W. Crawford; Hon. Secretary, Mr. J. S. McMahon; Assistant Hon. Secretary, Mr. C. J. Rutherford; Hon. League Secretary, Mr. F. G. Hudson; Hon. Treasurer, Mr. W. Chiddick.

The Chairman paid a special tribute to the retiring Treasurer, Mr. S. C. D. Harrison, who had worked for the Branch for many years.

In addition to the *ex-officio* members, Messrs. S. F. Jackson (Umpires' Association) and G. V. S. Ireland were elected on the Branch Council. The elected members of the Emergency Committee are Messrs. W. L. Connell, J. G. Johnston (senior), and J. Clarke (junior).

The following Selection Committee was appointed:—Messrs. W. F. McDonnell, F. G. Hudson, J. S. McMahon, J. W. Crawford, and C. S. Waugh, the two first-named to serve on the Irish Committee.

A number of amendments to the Branch and League rules, proposed by Monkstown and seconded by Railway Union, were discussed and passed as amended, and should make for the more efficient working of the Branch. The same clubs also proposed new rules providing for regular monthly Council meetings and the establishment of a Grounds Committee, on which the following were elected—Messrs. Johnston, Clarke, Rutherford, Jackson and Ryan.

Clubs are reminded that all entries for the Leagues must reach the Hon. League Secretary on or before Thursday, October 1st.

IRISH LADIES' HOCKEY UNION.

The Midlands Branch of the Union will hold their first meeting at Portarlington on Saturday next, 26th inst., at 2.30 p.m. Clubs wishing to join should send a representative or write to Mrs. H. de Courcy-Wheeler (Hon. Secretary, pro tem.), Robertstown, Co. Kildare.

BRAY ROVERS.—The first general practice of this club will be held on Saturday next at Galtrim House, Bray, at 3 p.m. Intending members should communicate with the hon. secretary, B.R.H.C., immediately.

Railway Union "A" v. Kingstown Grammar School, "A," to-day, at Park avenue, 5.20 p.m. Railway Union "A"—J. Kirwan; K. Browner, K. Downey; J. Corscadden, W. Chiddick, M. O'Donoghue; T. Browner, C. Sully, H. Sully, V. Sully, J. J. "Motor."

£5,000 BLAZE.

ANOTHER EARLY MORNING FIRE IN DUBLIN.

Damage to the extent of over £5,000 was caused by a fire which broke out yesterday morning in a large shed situated at the back of the premises of the Clanwilliam Motor Company, Clanwilliam lane, Dublin. The Dublin Fire Brigade left for the fire at 6.20 a.m. and did not return until two hours later.

The fire must have started a considerable time before the alarm was given; for when the firemen arrived on the scene the roof of the shed was well ablaze. Acting under Lieutenant Power, the men laid two lines of hose, but it was quite apparent at the outset that all that could be done was to limit the area of the fire.

The interior was soon a mass of flame, and the upper storey of the building collapsed, to be followed in a short time by the roof.

FIRE-FIGHTERS' SUCCESSFUL WORK.

The water from the hoses had, in the meantime, greatly subdued the flames, and the firemen were able to penetrate the interior of the shed. After an hour's strenuous work they succeeded in saving some thirty feet of the building, and the remainder of their work was devoted to the control of minor outbreaks of flame.

Three motor cars, which were in the shed, were involved in the fire. An Austin car, which was nearly new, and a Durant, in good condition, were completely burned. In addition, a Ford delivery van was badly damaged through portion of the wall near the roof falling on it. Some valuable machines used for making spare motor parts were rendered useless, and a portion of the stores was destroyed. The building itself was virtually gutted.

A family named Ward, who live in a cottage adjoining the shed, were somewhat alarmed by the outbreak, but they were assured by Lieutenant Power that they were in no danger.

The origin of the fire is unknown. The damage is covered by insurance.

FIRE AT MESSRS. WATKINS.

No estimate has yet been made of the damage caused by the fire, which occurred yesterday morning at Messrs. Watkins, Jameson, and Pim's Brewery, in Ardee street, Dublin.

Mr. H. Collear, manager, told an *Irish Times* reporter that the destruction caused by the fire would in no way affect the firm's trade, or result in any curtailment in the number of men employed at the brewery.

Insurances at low rates with Phoenix Assurance Co., Ltd., 10-12 Trinity street, Dublin—J. R. Warner, Manager. Agents everywhere. —(Advt.)

MINERS IN MOTOR ACCIDENT.

A motor lorry conveying thirty-six miners home from work at Warsop Colliery to Mansfield Woodhouse overturned in Warsop Vale yesterday afternoon and four men were injured. One of them, Robert Asman, was conveyed to Mansfield Hospital suffering from a fractured collarbone. The others were only slightly injured.

PRODUCE AND FOOD MARKETS.

CATTLE.

SALFORD.—On offer—Beasts 1,266 (decrease 219), sheep and lambs 8,558 (increase 181), calves 0. Increase in cattle about equally divided between Irish and Welsh, but number of Irish sheep and lambs about similar to last week. Inclement weather had most depressing effect on business, many buyers being absent, and trade described by one leading dealer as deplorable. Grass-fed beasts coming forward in lean condition, and ripe well-finished animals scarce. Sheep and lambs also lack finish. Beef about ½d. 1d. lower. General quotations—Best butchers' beasts up to 10½d.; others, including Irish, 9d. to 10d.; good fat cows up to 9d.; choice light North country sheep 1/1 to 1/3, ewes around 10d., Welsh and North country lambs 1/2½ to 1/3½, Irish 1/0½ to 1/2 per lb. Cows suitable for dairy purposes numbered 83, against 91 the previous week, and again quoted £24 to £33 per head.

CAMBRIDGE.—Beasts 209; beef to 12/- for best, to 10/8 seconds. Sheep, 443; mutton to 10/-. Pigs, 713; pork to 15/-. Calves, 92. Fat beasts—A large show, and trade slower. Store cattle, only a few shown. Dairy cattle, good demand for best sorts. Fat sheep and lambs, business not so brisk, and prices lower. Fat pigs, not so many offered, and prices unchanged. Store pigs a very good trade.

LEEDS.—Larger supply of cattle, but sheep smaller in number. On offer—551 cattle, from 8d. to 11½d.; sheep—1662, at 1/1 to 1/4, ewes 8d. to 11d. tups 7d. to 8d., lambs 1/3 to 1/4.

BIRMINGHAM.—Pigs in small to almost moderate supply. Business active, and values advanced 0d. all round on the week. Sizeable bacons 19/-, cutters 19/-, and sows 16/- per score, dead-weight.

GRAIN.

DUBLIN CORN EXCHANGE.—Increased number of new grain samples about, and prime wheat and oats are attracting fair attention, but business, so far, is of a very moderate bulk to cover immediate consumptive requirements. Irish wheat 32/- to 34/- and 35/-, white oats 14/9 to 16/-, blacks 12/- to 13/3 per barrel. Holders of fancy parcels in occasional cases looking for somewhat more money. Barley scarcely quotable yet. Few samples of any grain changed hands on exchange.

FLOATING GRAIN CARGOES (BALTIC).—WHEAT—Cargo market dull, and prices largely nominal in the absence of demand. No. 1 Northern Manitoba October sellers 53/-, No. 2 do. 51/3, Australian arrived 57/3, Pacific September 55/-, Rosafe 62½lbs. September 53/6, 63½lbs. January-February 51/6, Black Sea 61½lbs. November 48/3. Parcels quiet. No. 1 Northern Manitoba September 27th sailing sold 53/9, October-November sold 51/-, No. 2 red winter afloat 53/6, Australian afloat 58/-, Rosafe 62lbs September-October 52/9, January-February 51/6, Danish October 50/- per 480lbs. MAIZE—Cargoes quiet at late rates. Plate steamers afloat sellers 38/3 to 38/9, loading 38/-, forward to December 37/9, Dan. to Gal.Fox., shipping or shipped 41/3, October-November 38/-, No. 6 yellow African afloat 38/3. Parcels quiet. Plate August-September sold 37/3, September-October and October-November 36/9 per 480lbs. BARLEY—Market dull, and values weak. Azoff-Black Sea cargoes afloat 28/-, September-October 28/-. Parcels of do September-October 28/-, No. 3 Canadian Western October 29/3, American malting 48lbs. October 28/- per 400lbs. OATS quiet, but steady. Plate f.a.q. afloat sellers 24/-, January-February 23/-, No. 2 white clipped American 38lbs. September 22/6, No. 2 Canadian Western October 26/7½ per 320lbs.

LIVERPOOL—CORN—American markets finished better than expected, and forward deliveries of WHEAT here showed a moderate improvement at the outset, but in the absence of support later on receded, and finished barely as good as last night, afternoon cables failing to lend encouragement. C.i.f. parcels No. 1 Manitoba Oct.-Nov. sold 51/- to 50/10½, Sept. 53/- to Liverpool, and No. 1 Manitoba shipping at 53/3 to 53/- to Manchester. C.i.f. parcels MAIZE River Plate Oct.-Nov. sold at 37/1½, and American mixed Dec. 36/- per quarter. Wheat on the spot dull and easier. Maize spot parcels quiet at lower prices of 8/8 to 8/8½ per cental for River Plate. FLOUR in only moderate request, and prices favoured buyers. Graded Wheat futures closed unchanged to 1/4 per cental lower after being 1/4 dearer. Maize options nominal.

PROVISIONS.

LIVERPOOL.—Irish and Danish BACON again rules firm and in good request at the recent advance, while Canadian is also firmly held in sympathy. Holders of American selections of bacon here display more confidence owing to the strength in long sides and more encouraging advices from Chicago, while an improved demand is experienced, prices of bellies being raised to 135/- to 137/-, light Cumberlands 113/- to 122/-, and heavy averages 121/- to 123/- per cwt. HAMS also firmer and in better request, and short cut dearer at 119/- to 129/- per cwt. Shoulders remain nominal for squares and New Yorks, but picnics firm and dearer at 80/- to 82/- and 73/- to 76/- per cwt. for light and heavy weights respectively. LARD on the spot, following higher c.i.f. quotations, is raised 6d. to 1/- per cwt. to 89/- to 89/6 for prime steam and 91/6 to 93/- per cwt. American refined, but only a moderate business reported. CHEESE shows a further advance owing to continued strong Montreal cables, 112/- to 114/- per cwt. being now asked for Canadian white and coloured. BUTTER firm, and generally dearer: Irish creamery raised to 200/- to 206/-, Canadian 198/- to 206/-, New Zealand 218/- to 220/-, Australian 212/- to 214/-, and Siberian 184/- to 190/- per cwt. EGGS firm at 20/- to 23/- per 120 for Irish hen, and duck nominal.

LIVERPOOL REFINED LARD "FUTURES."—The sharp rise in Chicago was reflected here, and with a good demand during the early session prices improved about 1/- per cwt. Sept. sold at 90/9, Oct. 91/- to 91/3, Nov. 91/3, Dec. 85/6, Jan. 80/6, with Feb. 80/-, and May 79/9 sellers. Better afternoon cables caused prices to further improve, closing about 1/3 per cwt. over last night. Sept. sold at 91/3, Oct. 91/6, Nov. 91/6 to 91/9 and 91/6, Dec. 86/- to 85/9, May 79/9, and Jan. quoted 80/9 to 81/- per cwt. Weekly settlement prices—Sept. 91/3, Oct. 91/6, Nov. 91/9, Dec. 85/9, Jan. 81/-, May 79/9 per cwt.

LIVERPOOL AGRICULTURAL PRODUCE.—A fair supply of farm produce was on offer at yesterday's market. Potatoes—Great Scotts 2/8 to 3/1, Tynwald Perfections 6/-, Kerr's Pink 3/-, Wallasey 3/- per cwt.; Swede turnips 3/-, carrots 7/- per cwt.; mint 8d., parsley 1/-, leeks 1/- to 1/3 per dozen bunches; London lettuce 1/6, round lettuce 2/-, cucumbers 6/-, cauliflowers 5/-, cabbage 1/6 to 2/-, celery 3/-, marrows 3/- to 4/-, all per dozen; new hay 5/6, clover 6/- per cwt.

MANCHESTER. — BUTTER — Shipments of Danish and Swedish for the week ending September 22nd total 22,107 casks (1,764 increase). Spot market quiet. Supplies of finest Irish creameries by no means heavy. Canadian firmer. Choicest qualities quoted—Danish 226/- to 228/-, contract dairies extra; Swedish 216/- to 218/-, Finnish 220/- to 222/-, Canadian around 200/-, Irish creameries 196/- to 200/- according to quality. BACON—Shipments of Danish and Swedish totalled 9,752 bales (decrease 2,783 bales). Market very strong, with prospect of short supplies for the next week or two. Premium of 6/- on official rates asked for Danish, and other cures advancing steadily, and all quotations more or less nominal. Irish quoted about 148/- to 150/-, North of Ireland rolls 160/- to 166/-, Danish 140/- to 146/-, Swedish, Dutch, and Canadian nominal. LARD—Moderate request at higher prices; English refined 95/- boxes, wholesale; American around 92/6 according to brand. CHEESE—In Cheshire more money asked for choice cool trade dairies, which meet with moderate inquiry; choicest quoted around 1/-; Lancashire firmer, up to 1/1½ per lb.; Canadian dearer, 110/- to 112/-. EGGS—Shipments of Danish and Swedish 4,674 cases (increase 986). Firm market; good demand for all classes. Irish, extra selected 22/6, selected 21/6; Danish, 18lbs. 22/-, 15lbs. 21/6; Polish 13/6; Russian, 15lbs. 14/6, 14lbs. 13/6; Dutch duck eggs 17/6.

DUBLIN FRUIT AND VEGETABLE.—Market particularly flat for both fruit and vegetables; in fact, business is at a low ebb here. Imported fruits, etc., are nominally quoted on stock lists at previous values. Irish black grapes 1/3 to 2/9 and 3/-, muscats 2/3 to 2/9 per lb.; apples 13/- to 15/- and 20/- per barrel, 8/- to 10/- and 12/- per box, and 2/- to 4/- and 6/- per tray; plums 8/- to 9/6 per float, pouches 2/- to 14/-; damsons 10/- to 11/- per float; cauliflowers 2/- to 4/6 per dozen; York cabbage 20/- to 45/- and 55/-, and extras 64/- per load; Swede turnips 2/9 to 3/4 per cwt., white turnips 6d. to 1/- per bunch; parsnips 1/4 to 1/6 per dozen bundles, and 4/- to 5/- per bag; carrots 1/6 to 2/- per dozen bunches, rhubarb 1/6 to 2/6 ditto, sprouts 4/6 to 5/- per float, etc.; tomatoes 5d. to 7½d. and 8d. per lb., vegetable marrows 2/- to 5/-, 6/- 8/- and 9/- per dozen, peas 4/- to 4/6 and 4/9 per float, mushrooms 4/- to 4/9, lettuce 3d. to 8d. per dozen, leeks 1/- to 1/6 and 2/- per tray dozen, and boxes, parsley 9d. to 1/- per bag; other commodities average prices.

DUBLIN POTATO.—Prices of potatoes for city delivery this week show a drop of 10/- per ton. Supplies keep more than ample to satisfy slow and comparatively moderate sale. Values generally around 5/6 per cwt. for best table handled tubers, and 6/- for special Queens.

DUBLIN POULTRY.—The market continues to be heavily supplied with poultry, and trade is of a satisfactorily clearing nature for choice table qualities of all sorts, but light and tough descriptions are difficult to move, and under pressure of supplies are rating irregularly. Grouse very scarce, but Partridge plentiful. Wild and water fowl coming in rather freer, but in poor, lean condition, the weather has been altogether against their thriving. Rabbits particularly plentiful, and sold well at previous prices. Quotations:—Prime heavy chickens 1/- to 1/2 per lb. gutted, under 2lb. sizes 1/3 to 2/- each; prime fat heavy ducklings from 3/- to 3/6 each, others 1/6 to 2/6 each, old ducks from 8d. to 10d.; fat goslings from 9d. to 10d. per lb., stores from 3/6 to 4/6 each. Turkeys are rather plentiful for the season and rating cheaply—viz., 1/- to 1/4 per lb. live. It should be noted that the Michaelmas goose market will be held here on Thursday, Friday and Saturday next, the 24th, 25th, and 26th inst., to realise best prices country folk should send goslings along in properly cooled and well dressed condition. Young grouse 4/- each, old 3/6; partridge 2/- to 2/6 each, young; old 1/- to 1/6 each; hares 2/6 to 3/- each, rabbits 1/3 to 1/6 each, wild duck 1/-, widgeon and teal 6d. each, grey plover 9d., green plover 6d., snipe 6d. each.

LITTLE GREEN EGG AND BUTTER.—This market commands a particularly firm tone in both branches, with some further slight appreciation in values. Supplies of choice fresh made creamery butter are fair, but secondary qualities plentiful. There is a steady consumptive trade for best qualities at from 1/9½ to 1/9¾ and 1/9½ per lb., but after to-day's deliveries it looks as if prices will settle down firmly in the 1/9½ and 1/9½ zone, with 1/10 for 28lb. pyramids, and occasional special dairies. Medium creams are from 1/8½ to 1/9, over-held and secondary qualities from 1/7½ to 1/8 per lb. For farmers' butter and factories there is very little inquiry, especially the former, which continues to be affected by the question of excess of moisture. For fair factories prices are 1/5 to 1/5½, and fine grades 1/6½ to 1/7½ per lb.; farmers, nominally 1/3 to 1/6, and fine cools and separators around 1/6½ to 1/7 per lb. EGGS have become rather scarcer for some unaccountable reason; it cannot be that production has gone so seriously low, nor is it that farmers would pickle eggs in the present circumstances and high range of value obtainable. Best case hen eggs rate at 21/6 to 23/-, extra nice selected qualities from reliable senders 23/6, heavily picked eggs prices here are 24/6 to 25/- per 120, medium quality hen eggs 18/6 to 19/9, country smalls, etc., say, 16/6 upwards. Duck eggs not quotable.

CORK BUTTER.—The market remains steady. Prices firmer. Creameries 198/- per cwt., choicest salted 198/-, special dairies extra; farmers' fresh packages 153/-.

DUBLIN FISH.—Very moderate fish supply on market. Deliveries from all sources being small. Of the 215 boxes forward from two steam trawls, mostly comprising cod, whiting and ray, 18 packages of salmon, 10 chests of lobsters, 20 boxes of herrings, and about 10 of mackerel came in. Trade fair. Salmon nominally 1/- to 1/6 and 1/8 per lb., best lobsters 12/6 to 15/- and 17/6 per 13, others 5/- to 7/6 and 10/- per kit; turbot 1/- to 10/- and 15/-, brill 6d. to 4/-, best soles 40/- to 55/- and 60/- per 9 pairs, mediums 20/- to 35/-, slips 5/- to 12/- and 15/- per 9 pairs; plaice on boards 5/- to 6/- and 8/- and 10/- per lots of 4, 6 and 8; half boxes of plaice 60/- to 95/-, dabs, etc., 15/- upwards; white soles 30/- to 65/-, codfish 30/- to 75/-, hake 20/- to 60/- and 80/-, haddocks 14/- to 63/-, pollock 15/- to 50/-, ling 15/- to 20/-, conger eels 15/- to 25/-, ray 10/- to 22/-, gurnard 2/6 to 5/-, mackerel 12/6 to 20/-, herrings 10/- to 15/- and 17/-.

GRIMSBY FISH.—Demand fair. Plaice 10/-, lemon soles 15/-, halibut 8/- to 15/-, cod 3/- to 5/6, skate 7/- to 9/-, small haddocks 1/9, kit 4/-, gibbed 5/6, dabs 6/-, codlings 3/- to 4/-, whitings 3/6 per stone, soles 2/10, turbot and brill 1/3 per lb.

MANCHESTER DEAD MEAT. — Home-killed beef—Best 9½d. to 9½d., seconds 8½d. to 9d. Mutton—Best hoggs 1/-, best lamb 1/1 to 1/2½, Irish 1/1½, ewes 9d. to 9½d. Pork 1/- to 1/1. Veal 9d. to 1/-. Chilled beef—Hindquarters 6½d. to 7½d., forequarters 4½d. to 4¾d. Mutton—Wethers 6½d. to 7d., ewes 5½d. to 6d.; lambs 10d. to 1/0½.

LONDON POTATO.—Market dull; large supplies offered. Lincoln King Edwards best 6/6, Sharpe's Express 4/6 to 5/-, Eclipse 4/6 to 5/-, Blackland King Edward's 5/- to 6/-. All per cwt.

PRODUCE.

LONDON.—TEA—Public sales of Ceylon totalled 21,957 packages, which encountered a very strong market, values marking an irregular advance of 1d. to 2d. per lb. All the flavouring invoices were keenly competed for, and realised extreme rates, while grades suitable for export were also actively supported. Pekoe sold 1/1 to 2/4, broken 1/2 to 2/5, orange Pekoe 1/6 to 2/5, broken 1/7 to 2/10. Pekoe Souchong 1/0½ to 1/5 per lb. in bond. COFFEE—Spot parcels firm for all the finer qualities, while in fair demand. Futures dearer. December quoted 97/-, March 91/10½, May [illegible]. COCOA—Spot market unaltered with moderate inquiries. Accra for shipment, F.F. grade, Nov.-Jan. sold 43/6 f.o.b. terms. RICE dull and featureless. Rangoon two stars, cent. quoted 13/9, forward 13/4½ c.i.f. London. BEANS and PEAS quiet of sale. SUGAR—Cuban receipts last week amounted to 22,340 tons, and stock 668,694 tons, compared with 291,007 tons at corresponding week last year. The market for actual Sugar presented dull features, and values tended in buyers' favour, through a moderate clearance was effected in British granulated at the recent decline. Imported Czecho, also Dutch granulated Nov.-Dec. sellers 14/0 f.o.b. terms, American granulated spot 27/6, afloat 15/6, and white Java spot 27/4½, afloat 15/- c.i.f. London. White terminal opened flat but steadier since with declines on a fairly liberal scale. Sept. sold 14/- to 14/1½, Oct. 13/11½; Nov. 14/-, Dec. 14/- to 15/0½, March 14/4½ to 14/5¼, May 14/7½ and 14/8½ to 14/9; Aug. 14/2¼, 14/0½, 14/10½, 14/11¼ cwt. SPICE—Pepper firmer. Black Lampong Oct.-Dec. sold 9¼d., Jan.-March 10d., white Muntok Oct.-Dec. 1/2½ to 1/2¾, Jan.-March 1/2¼. Cloves dull. Zanzibar Oct.-Dec. sellers 10½d. per lb. TAPIOCA, also Sago Flour quiet and unaltered. JUTE quiet and easier, with firsts to Continent Oct.-Nov., also Nov.-Dec., sold £45 15/- to £45 10/- and £45 17/6. Manila HEMP firmer, and sellers more reserved. COPRA tends firmer, while in fair demand. F.M.S. Straits to Rotterdam August-October buyers £30 12/6, Dutch October-December £30 5/-. PALM KERNELS to Liverpool October-December buyers £22 per ton.

RUBBER opened easier, but firmer since, on buyers showing more disposition to operate. Plantation standard sheet spot sold 3/5½ to 3/6 and 3/6½, September 3/6 to 3/6¼, October 3/3½ to 3/3 and 3/3¼, October-December 3/1½ to 3/1 and 3/1¾, January-March 2/9½ to 2/9, 2/10 and 2/9¾, January-December 2/5½ to 2/6 per lb. To New York ribbed sheet smoked September sold 3/2¼, October-December 3/0½ c.i.f. OILS—Linseed quiet and easier; spot quoted 41/-, October-December, also January-April, 39/10½. Rape quiet; crude spot 49/-, refined 52/-. Cotton dull; Egyptian crude spot 42/6, Bombay 39/6, common edible 48/-. Coconut steady; Ceylon spot pipes 47/6, October-November 45/9. Turpentine firmer; American spot 79/3, October-December 80/-, January-April 82/3, with business in January-April 81/9 to 82/- per cwt. Rosin firm and reservedly offered; American grades B/D 32/3, N 33/-, W/W 34/9; French W/W 30/- per cwt. OILSEEDS—Linseed dull and easier; Calcutta to London September-October sellers £21 7/6, October-November £21 7/6; Plate to Hull September-October £19 17/6, October-November sold £19 10/-, January-February £18 17/6. Rapeseed quiet; Toria to Continent October-November sellers £21 12/6, R.B. Ferozopore do. £21 7/6. Cottonseed dull; Egyptian black to Hull October, also November-January, £12 6/6; white do. £11 15/-; Bombay October-November £9, December-January £9 15/- per ton.

LIVERPOOL.—TALLOW continues a firm market, but trading on the slow side. Late yesterday business was reported in Liebig Paraguay beefs Sept.-Oct. shipment at 46/4½ per cwt c.i.f. To-day's sales—S.A. Saladero Digester and Sansina Barracas beefs Sept.-Oct. 46/6 c.i.f.

CLYDE CRUSHED SUGAR.—The continued adverse advices from America have had a very depressing effect on the market. Business is limited to buyers' actual requirements, and prices are very irregular. Greenock refiners are still quoting 28/6 to 29/- for granulated, but no business passing.

MISCELLANEOUS.

LIVERPOOL COTTON.—American futures—After opening easier, prices improved slightly on trade calling, but business subsequently ruled quiet. Prices further improved in the afternoon on higher New York cables, and market closed steady. Spot sales 8,000 bales (sales for export, included in above, 100 bales). American futures—Tendency steady; September 13.08d., October 12.94d., November 12.80d., December 12.80d., January 12.77d., February 12.76d., March 12.80d., April 12.79d., May 12.82d., June 12.76d., July 12.75d., August 12.63d., September 12.49d. American and Brazilian quiet and quotations are 9 points lower. Egyptian quiet. Quotations of fully good fair of Sakellaridis and grade below are 40 points lower; other grades 30 points lower. East Indian quiet and quotations are reduced 10 points.

MANCHESTER TRADE.—Cloth salesmen are actively engaged with negotiations, apparently hopeful that ultimately fair success will result therefrom. Actual business arranged so far, however, is not important. Something is done in light fabrics for India and China furnishes fair inquiry for bleachers. Moderate miscellaneous demand from secondary outlets. American yarns in rather dull request. Egyptians moving more freely.

DUBLIN HAY AND STRAW (Smithfield).—Our bi-weekly market continues to be well supplied with secondary descriptions and old meadow hay, which prove rather in excess of what can be conveniently dealt with, and sales consequently still run into a late hour of the day. Prime first and second crop hay, however, can still be quickly sold up on arrival, but only in a couple of fancy cases could Friday's tip-top prices be repeated yesterday morning. In fact, market generally experienced some set-back in values, owing to unfavourable weather and damp condition of fodder. Choice first crop hay 5/3 to 5/6 and 5/9 per cwt., second and third crop 4/6 to 4/9 and 5/-, best old meadow 3/6 to 4/- and 4/3, inferior 2/3 to 3/3, second cutting clover 3/- to 4/- per cwt. Wheaten straw in small supply and went off early at 3/6 to 4/- per cwt.; oaten sorts dragged and just cleared 2/9 to 3/6 per cwt.; a couple of loads of baled straw made 2/9 per cwt.

LONDON HAY AND STRAW.—Moderate supplies. Steady demand. Best meadow hay £5 5/- to £5 10/-, medium £4 5/- to £4 10/-, inferior £3 5/- to £3 10/-, best clover £5 10/- to £6, best mixtures Sanfoin £5 5/- to £5 10/-, best trussed wheat straw 80/- to 95/-, barley oat ditto 85/- to 95/-. All per ton, delivered.

LONDON METALS MARKET.

TIN HIGHER.

TIN—Market easier on liberal offerings, especially forward positions, though the same were fairly well absorbed, cash on balance being 7/6 and forward 22/6 per ton lower compared with previous close. Standard cash quoted £261 12/6 to £261 15/-, three months £262 17/6 to £263; settlement price £261 15/-. Sales amounted to 700 tons, comprising cash at £261 10/- to £261 12/6, three months £264 to £263. English ingots quoted £261 15/- to £262. COPPER continues in good demand, but with sellers to the fore values on balance marked a decline of 5/- per ton for cash and 2/6 forward. Standard cash quoted £61 15/- to £61 17/6, three months £62 15/- to £62 17/6; settlement price £61 15/-. 1,450 tons changed hands; cash at £61 17/6, three months £63 to £62 15/-; Electros quoted £68 to £68 10/-, best selected £64 10/- to £65 10/-, strong sheets £93, wire bars £68 10/-. LEAD easier, but a good business was effected. 1,300 tons sold good soft foreign pig October at £39, November £38 5/- to £37 15/-, December £36 15/- to £36 12/6, January £36 7/6; settlement price £39 17/6. English quoted £41 5/-. SPELTER firmer, and 1,500 tons sold, including September at £37 17/6, October £37 12/6, November £37 7/6, December £37 3/9, January £37 2/6; settlement price £37 17/6 per ton.

GLASGOW IRON AND STEEL.—Scotch steel industry flat and featureless. English and Continental competition continues keen. Unimportant orders for plates are placed by Clyde shipbuilders. Brightest branch is that for lighter sized black and galvanised sheets. Heavier descriptions slow. Tube makers favourably situated. Boiler plates £11 10/-; iron and steel bars unchanged. Scrap shows no betterment.

CUT TO PIECES BY A TRAIN.

AGED MAN WHO WALKED ON RAILWAY LINE.

A coroner's jury at Whitehouse, County Antrim, returned a verdict of accidental death in the case of James Malcolm, an elderly man, who on Saturday evening was knocked down and cut to pieces by a train on the London, Midland and Scottish (Northern Counties Committee) Railway line at a point between Whitehouse and Greencastle.

John Malcolm, of Forth street, Belfast, identified the remains as those of his father, who was a widower, aged 60 years. He said that he last saw his father alive in York street, Belfast, at five o'clock on Saturday evening last. He was then in good spirits. Witness added that his father, who was a tailor, had not been in employment since June last. He had never heard his father threaten to take his life.

Michael Stanton, a carter, stated that on Saturday evening he saw Malcolm sitting on the railway bank. A train passed and Malcolm rose and looked at it. Malcolm then walked along the bank towards Lower Whitehouse. Another train came and he seemed to study it very closely, after which he walked along the permanent way. Some minutes later witness saw him lying dead on the line.

John Boyd, engine driver, stated that when driving an express train at the rate of about fifty miles an hour he saw a man in front of him on the line. He sounded the whistle, and the man appeared either to throw himself or to fall before the train, and it passed over him, cutting him to pieces.

Medical evidence was given to the effect that death must have been instantaneous. The man's body had been cut into "innumerable portions."

METHODIST CHURCH.

GENERAL COMMITTEE OF MANAGEMENT.

The annual officers' meeting of the General Committee of Management of the Methodist Church was held in the Centenary Church, St. Stephen's Green, Dublin, yesterday, the Rev. E. B. Cullen (Lisburn), President of the Methodist Church in Ireland, presiding.

The meeting expressed its deep regret at the death, since the Conference in June, of two of the connexional officers, Mr. S. T. Mercier, J.P., of Belfast, Treasurer of the Chapel Fund, and Mr. R. L. Davidson, of Cork, Treasurer of the Ministers' Children's Fund.

The income for the current year, it was reported, was estimated at £15,850. The expenditure, including the balance carried forward, would be at least £550 more. A bequest of £1,000 had been received from the late lay Treasurer, Alderman George Hadden, of Wexford, and it was decided that this amount should be invested and that £100 per annum should be taken from it to be devoted to the increase of Stipends' Fund till such time as the amount is exhausted.

The report of the Chapel department stated that permission for expenditure on churches varying from £20 to £300 had been granted to seventeen circuits.

It was pointed out in the report of the Education Department that several vacancies had occurred recently in some of the leading national schools in the Free State under Methodist management, and that in some cases no Methodist application had been received, although the positions advertised were worth £400 per annum, or over. Hope was expressed that the publication of the facts would lead more Methodist young men to enter the teaching profession.

Permission was given to expend £2,500 on the extension of the Thomas street School, Portadown, and a number of smaller outlays for repairs in several centres were sanctioned.

The income of the Supernumerary Ministers and Ministers' Widows' Fund last year was the highest on record, amounting to £10,861. Owing to extra charges on the Fund, a considerably increased income will be required this year if the present rate of payments is to be maintained.

The report of the Ministers' Children's Fund stated that there were 216 children on the Fund for maintenance and 131 for education. The debit balance of £387, with which the year opened, would, it was hoped, be wiped out during the year.

DUBLIN AND THE PROVINCES.

DUBLIN.

Sudden Death.—John Walsh (44), 4 Wicklow lane, off Wicklow street, Dublin, was taken suddenly ill in Westmoreland street yesterday morning, and died shortly after his admission to Mercer's Hospital. An inquest will be held.

Dublin Man's Death.—At an inquest, held yesterday in the Adelaide Hospital touching the death of Thomas Quinn (70), 6 Upper Kevin street, the jury returned a verdict of death from malignant disease of the bladder. On July 2nd last the deceased, when crossing the road near where he lived, was knocked down by a pony and trap. According to the medical evidence the accident had nothing to do with his death.

PASSENGERS BY B. AND I. LINE, VIA LIVERPOOL.

ARRIVALS.—Lord Glenavy, T. Casey, R. Lloyd, J. Kent, R. W. March, W. Ross, J. Verdon, S. R. Woods, the Rev. M. Daly, P. Flynn, S. Norton, A. Williams, J. Whitaker, J. Shippam.

DEPARTURES.—The Hon. Mrs. Porter, G. Allen, T. Gilligan, J. R. Harper, T. Rose, J. Cassidy, J. Butler, Mrs. F. Smith, Mrs. C. W. Jameson, Mrs. J. Smith, T. Hunter, B. Randal, T. Green, L. Harrison.

LEINSTER.

Late Rev. P. Callary.—Tullamore Town Tenants passed a vote of sympathy to the Bishop and clergy on the death of the Very Rev. P. Callary, P.P., V.G., Tullamore. The Commissioner for King's County, at yesterday's meeting of the Board of Health at Tullamore, directed the secretary to convey his expressions of sympathy to the clergy on the death of Father Callary.

Too Big a Question.—A resolution received from Galway Board of Health proposing, instead of the present system, the appointment of whole-time medical officers, to be paid out of the rates, who would attend, free of charge, rich and poor alike, was read at King's County Board of Health meeting on Tuesday; but the Commissioner said it was too big a question for him, and they had better await the report of the Poor Law Commission.

CONNAUGHT.

Sympathy.—The Chairman (Mr. Michael Davis) proposed, and Dr. Madden, T.D., seconded, a resolution, which was passed, at the Mayo County Council meeting, of sympathy with the Right Rev. Chancellor McHale, P.P., V.G., Crossmolina, and other relatives, on the death of his nephew, Dr. P. J. McHale, Coroner for North Mayo. Deceased was a grand-nephew of Archbishop McHale.

New R.M.S.—Mayo Mental Hospital Committee have unanimously appointed Dr. Alfred Sheridan, A.M.O., to be R.M.S., in room of Dr. F. C. Ellison, who has resigned after 31 years' service. Dr. Sheridan is son of the late Mr. Joseph Sheridan, Deputy Clerk of the Crown and Peace for Mayo, and brother of the late Captain H. R. Sheridan, killed at Ginchy during the Great War.

MUNSTER.

Bishop Leen Visits His Mother.—The Right Rev. Dr. James Leen, D.D., C.S.Sp., Bishop of Hippo-Tareth, Port Louis, Mauritius, has been on a visit to the home of his mother at Abbeyfeale, and has been the recipient of many congratulations from his numerous friends and the public on his consecration.

Barley-Growing.—From ten barrels of standardised seed barley sown over eleven acres of ground, Mr. Ed. Morrissey, Ballycommon, near Nenagh, has a return of 177 barrels of the very best malting barley.

Teachers' Appointments.—Mr. E. Bourke, N.T., Nenagh, and Miss Cavanagh, do., have been appointed to the Carrig Schools, in room of Mr. J. J. and Mrs. Power, who recently resigned these positions, which they held for a long number of years.

Waggon Derailed.—On Saturday evening a waggon of turf attached to the four o'clock goods train from Ennistymon to Ennis, on the West Clare Branch of the Great Southern Railway, was derailed near Corofin. The waggon was dragged along the line for 200 yards and damaged over 200 sleepers and metals. The 4.30 passenger train from Corofin to Ennistymon was delayed three hours.

Licensing Prosecution.—The District Justice at Cork yesterday reserved judgment in a case in which John Walsh, publican, Shannon street, was summoned for a breach of the licensing laws on Sunday, July 12. The defence was that a man came to the licensed premises about nine o'clock and paid for two gallons of porter, for which he paid 10s. The porter was put into two jars, and the man took one of them with him and said that he would send for the other later on. Mrs. Walsh asked him to send soon, as they were closing at 9.30 o'clock, and he said that he would. She had gone to bed and was awakened about one o'clock in the morning by this man, who said that he was sent for the drink, and in order to avoid further annoyance she gave it to him.

Threatening Letter.—At last Roscrea District Court, Michael England was charged with sending a threatening letter to Mrs. Hubert White, of Lissiniskey, near Nenagh, threatening the death of her husband, Mr. Hubert White. Mr. White said that he received a letter by post on 31st July, which contained threats of death to him. He had a farm at Borris-in-Ossory, on which was employed a caretaker named Michael Maher. The letter demanded the dismissal of Maher. There had been a good deal of trouble on this farm, and the garden had been robbed and trees cut. There were, Mr. White added, six crosses at the bottom of the letter, as well as a drawing of a revolver and a hand, and the letter concluded, "Gud bye, from a friend, yours fatefully, I.T.G.W.U." Witness said that he got a number of threatening letters and he thought it about time that they should be stopped. The case was adjourned for a month for the attendance of Sergeant Carmody, a witness in the case, who is ill.

NORTHERN IRELAND.

Londonderry Housing.—The Londonderry Corporation have decided to apply to the Northern Government for an additional £5,000 in connection with the Small Dwellings Acquisition Acts.

Dungannon Royal School.—Miss Morton, sister of Mrs. Patterson, Skeog House, Brookeborough, who is at present teaching in England, has been appointed Principal of Dungannon Royal School for Girls, in succession to Miss M'Dermott.

Jail for Vagrants.—At Derry Police Court two women, Mary Mooney and Cassie Doherty, who were found asleep in a lane at 3 o'clock on Monday morning, were charged with vagrancy. It was stated that Mooney got a chance a fortnight ago on promising to leave the town. She was sentenced to three months' imprisonment and the other defendant to one month.

The Lost Handbag.—Three soldiers—Lance-Corporal E. W. Elphick, Royal Sussex Regiment; Driver Samuel Marles and Driver Albert Rodgers, of the R.A.S.C.—have been returned for trial at Omagh on a charge of the larceny, by finding, of a lady's handbag, containing £47 and a number of cheques.

Laundry Bill Next.—When Londonderry Corporation decided to ask the Town Clerk to reply to a letter from the Ulster Tourist Development Association inquiring to what extent tourist traffic increased this year, Alderman Sir John McFarland remarked: "You will soon refer our laundry bill to the Town Clerk." (Laughter.)

Knocked Down by Police Cyclist.—While Miss Lena Lockhart (20), Knockan, Feeny, Co. Londonderry, was crossing the Claudy road near her home, she was knocked down by a motor bicycle driven by a policeman. She was taken to Londonderry Infirmary, suffering from serious internal injuries.

Shipyard's Future.—During a discussion on the Londonderry electric lighting at a meeting of the Corporation, Alderman Sir John McFarland said that they had extended their cables to the shipyard at a huge loss, and they would never get a penny. The yard would never be opened again, he predicted, though he trusted he was wrong.

Arrears of Salary.—Mr. C. MacWhinney, Republican candidate at the last Imperial and Northern elections for Londonderry and formerly a teacher in the Londonderry Technical School, has applied to the Londonderry Education Committee for arrears of salary. The Committee decided to refer the matter to the Ministry of Education and to notify Mr. MacWhinney to that effect. The arrears are in respect of the year 1922.

Unemployment in Tyrone.—According to a report made to the Omagh Local Employment Committee, there are 71 persons unemployed on the Omagh register, a decrease of 30, and 95 unemployed on the Enniskillen register, a decrease of 14. There were 1,413 insured on the Omagh register and 1,700 on the Enniskillen register, and 44 half-time claimants on the Enniskillen register, due to short time in the Lisbellaw woollen industry.

Lurgan Housing.—Lurgan Urban Council have directed their Clerk to write to the Ministry and also Major D. W. Shillington, D.S.O., M.P., asking them to speed up the erection of 18 ex-Servicemen's houses in Lurgan Urban area, in which there has been great delay on the part of the authorities. In connection with a communication from the Ministry re a loan of £10,000 for housing in the town, and for which the Council should formulate a scheme, Mr. John Mahaffy, J.P., urged in the Council to build a few houses in the town for the working classes, but no action was taken.

Trio Knocked Down by Taxi.—William M'Conaghy, an electrical engineer, in the employment of Harland and Wolff, Mary M'Conaghy, his sister, and Marion Fraser, belonging to Agincourt avenue, Belfast, were walking on the Saintfield road on Monday evening, when they were knocked down by a taxi-cab and rather seriously hurt. All three were conveyed in the taxi to the Royal Victoria Hospital, where they were treated for their injuries, and afterwards allowed to proceed home.

Tonsolitis Among Children.—An abnormal run of children to the ophthalmic ward, most of them suffering from tonsolitis, was reported by the master to the Belfast Board of Guardians yesterday. If the same rate of admission to that ward continued, he added, they would not be able to find accommodation for all the patients. Mr. Thomas Gibb, J.P., Chairman, said that there had been a total of 41 for the week, an increase of 20. The Board adjourned consideration of the matter for a week.

Boy Burglar Trapped. — At Derry Children's Court, a 14-year-old boy, William George McGowan, 48 Fountain street, was charged with breaking and entering the shop of John Boggs, Fountain street, on three occasions, and stealing sums of money, amounting in all to £5 4s. The evidence was that on the first occasion £3 was stolen, and that after the second theft it was found that a hole had been broken through the back door, in such a way that the new bolt which had been put on the door could be opened. Detective Sergeant Dykes concealed himself in the shop at night, and caught defendant after he had entered the shop. Defendant's father said that the boy had been keeping bad company. On restitution being made to Mr. Boggs, a fine of 2s. 6d. was imposed.

THE CHURCH OF IRELAND.

In connection with the Church of Ireland Jews' Society, two important meetings are to be held in the Mission Hall, 16 Harcourt street, Dublin. The first will take place on Monday next, the Jewish Day of Atonement, when the Rev. G. R. Elliott, Incumbent of Carysfort, will give the address. The other will be held on October 2nd, when the speaker will be the Rev. C. F. W. Flad, of Abyssinia. Both meetings will take place at 3.30 p.m. Mr. Flad will also address meetings in Monkstown and Rathgar, particulars of which will be advertised in due course.

Arrangements have been made for a Sunday School teachers' conference in Donegal on Tuesday next, in which the Rev. P. R. Cosgrave, Director of Religious Education, Diocese of Down, and Mrs. Cosgrave (St. Christopher's College, London) will take part.

A memorial to the late Dr. Celston, of Limerick, and Mrs. Celston has been dedicated in St. Mary's Cathedral, Limerick, by the bishop of the diocese.

The Curacies of Ballycastle and of Carrickfergus are vacant.

The number of operatives now idle in consequence of the strike in the cotton mills in Bombay is 135,000.

MISSING 50-DOLLAR BILL.

A TRIP TO DERRY AND ITS SEQUEL.

The stealing of a returned American's 50-dollar bill was the subject of a Special Court at Castlederg, a young man, W. J. Sproule, of the Castlederg district, being charged with the offence.

According to the evidence the accused man's sister was the victim. Sproule procured the dollar bill, went to Clady, had it cashed there and afterwards went to Derry for a "trip." The Strabane police were active in the matter, and on young Sproule's return from the Maiden City he was accosted by them and handed over to the police at Castlederg.

A remand was granted.

Try the Holiday way

Holiday Soap takes the toil out of washing day and makes your life easier. It puts an end to the old-fashioned back-breaking ways of washing and makes clothes snow-white without any boiling or hard wash-board rubbing. Coal is saved and the washing day backache will be unknown.

How Holiday does it

Damp the clothes, rub them over lightly with Holiday Soap and put them into a tub of hot water with a few shreds from the tablet. Leave them to steep through the night and next morning rinse in cold water till clear and put them out to dry. The work is done in half the time and with a quarter the trouble, and by doing away with the need for hard rubbing the life of the clothes is lengthened.

No injury to clothes

Holiday Soap is made from ingredients which give it great cleansing power without risk of injury to clothes. For the same reason it will not roughen the hands. The ease with which Holiday Soap cleanses the dirtiest, greasiest garments, will be a revelation to you. Holiday also makes woodwork, floors, tables and shelves spotlessly clean in half the time and with quarter the trouble. After use wrap up what remains of the tablet to keep the wonderful cleansing properties at their best.

Holiday soap

Makes wash-day a holiday

Ask your dealer for Holiday Soap

JOHN BARRINGTON & SONS, LTD. DUBLIN

BH 15—25

The Fallacy of the Cheap Pipe

No. 5.

Cheap pipes are badly finished; they deteriorate and become disreputable, while a well finished pipe will improve in appearance with time.

The finish of the City de Luxe is irreproachable. The high polish which is one of its striking characteristics, displays to the full the beauty of the grain, and the star inserted in the mouthpiece is a feature which enables the pipe to be distinguished instantly from imitations. It is false economy to smoke a cheap pipe which advertises its poor quality. Why not pay a little more and obtain complete satisfaction? There is no better value than the City de Luxe at 5/6d.; it is made and guaranteed by a maker with 60 years' pipe-making experience.

Look for the star on the mouthpiece.

City de Luxe

5/6

C. L. 614. Bent Chubby. A thick-bowled pipe but quite light by virtue of its balance.

C. L. 415. Pastime Billiard. A long mouth-piece for cool smoking.

Trade Enquiries to: 38, Finsbury Square, LONDON, E.C.2. Est. 1860.

OPPENHEIMER'S

During Your Visit to London
Stay in the Heart of Mayfair

Though within only a few hundred yards of Piccadilly and the principal shopping and amusement centres, the

CURZON HOTEL

rests in the peaceful environment of this most secluded neighbourhood.

Unostentatious luxury and refinement with moderate terms, has made the Curzon the favourite rendezvous for Country visitors.

Under the personal supervision of the Managing Director.

Full particulars and tariff on application to:—The Manager, Curzon St., Mayfair, W.1. Telephone Grosvenor 3600 (8 lines). Telegrams, "Curzon Hotel, London."

SUN INSURANCE OFFICE

(FOUNDED 1710.)

THE OLDEST INSURANCE OFFICE IN THE WORLD.

FIRE, ACCIDENT, MOTOR, PLATE GLASS.

Dublin Branch—9 COLLEGE GREEN.

STUART C. SMITH, Branch Manager.

JAMES J. SCANNELL'S AUCTIONS.

TO-DAY (WEDNESDAY), SEPTEMBER 23RD,

AT 4 BACHELOR'S WALK,

SALE OF SUPERIOR HOUSEHOLD FURNITURE, PIANOS, CARPETS, &c., &c.,

Comprising:—50 Walnut and Burr Bedroom Suite, 3ft. 6in. ditto, 4ft. 6in. Satin Walnut Bedroom Suite, 4ft. Oak ditto, 6ft. Walnut Mirror-back Sideboard, 6ft. Mahogany ditto, 6ft. Mahogany Pedestal Sideboard; very fine Chippendale China Cabinet, 3 Walnut Cabinets, with marble top and mirror door; 4ft. American Roll-top Desk, 4ft. Oak Bookcase, 6 Chippendale Diningroom Chairs and 2 Carving Chairs to match, ball and claw feet, upholstered in best Morocco leather; 6ft. Sideboard to match; Mahogany-framed Drawingroom Settee and 2 Arm Chairs, upholstered in silk velour, with loose down cushions; 6 Hepplewhite Diningroom Chairs and 2 Carving Chairs to match, upholstered in hide; handsome Inlaid Rosewood and Walnut Overmantels; 3 Antique Mahogany Chests of Drawers, 4ft. Mahogany Wardrobe; several large Mahogany Toilet Glasses, 5 Diningroom Suites, upholstered in American cloth and stamped velvet; 50 Mahogany Diningroom Chairs, in sets of six, upholstered in Morocco leather, American cloth and hair seating; Drawingroom Centre Tables, Inlaid Mahogany, Palm Stands to match; Duchesse Dressing Tables, with swing mirror and marble-top washstands; Empire Typewriter, practically new; 12 Oil Paintings, several Coloured Prints and Engravings; Couches and Easy Chairs, upholstered in saddlebags, Morocco leather and hair seating; very fine Square Pillared All-Brass Bed, with Wire, Woven and best Hair Mattress, practically new; several Black and Brass ditto, Single Combination Beds; Mirzapore Diningroom Carpet, 15ft. x 12ft. 2ins.; 7 Seamless Axminster Carpets, Drawingroom and Diningroom designs; several Rolls of Linoleum; 2 Cottage Pianos, by Collard and Collard and Crane and Sons; 2 Full-size Billiard Tables, by Orme and Sons and Harris; 8ft. x 4ft. Mahogany Telescope Dining Table, 8ft. x 4ft. Oak ditto; 3 Oil Stoves, 13 Oval and Round Mahogany Centre Tables; Servants' Beds, Stained Wardrobes, Dressing Tables and Washstands; Kitchen Dressers, Tables and Chairs and Mangle; Lady's and Gent.'s Bicycles, etc., etc.

SALE AT 1 O'CLOCK. ON VIEW TO-DAY.

CORRIGAN & CO.'S SALES,

WEDNESDAY NEXT, 30TH SEPTEMBER, AT 1.30 P.M.,

IN SALEROOMS, 4 GRAFTON STREET.

12 ACHILL ROAD, DRUMCONDRA (SEMI-DETACHED).

A modern non-basement Residence, soundly built, in an excellent structural and decorative condition, requiring NO EXPENDITURE. Contains 2 reception rooms (folding doors), 4 bedrooms; bright kitchen, with new range; pantry, scullery, bath (h. and c.), w.c.'s inside and outside. Electric light throughout and gas laid on. Nice garden to rear; coal house and tool or wash house. Side entrance. Neat plot to front. IMMEDIATE POSSESSION TO PURCHASER. Held under lease for a term of 177 years from 25th March, 1913, at the yearly rent of £5. P.L.V., £22. SEEN ON ORDER FROM AUCTIONEERS.

Messrs. O'NEILL & COLLINS, Solicitors, Manfield Chambers, 43 and 44 Lower Sackville Street.

8 OXFORD ROAD, RANELAGH (SEMI-DETACHED).

A conveniently-situated, compact Residence, in splendid condition. Not over-looked. Close to trams. Contains 2 reception rooms, 3 bedrooms, kitchen, bath (h. and c.), and w.c. Electric light. Garden and side entrance. CLEAR POSSESSION TO PURCHASER. Held under lease dated 12th April, 1878, for a term of 123 years from said date, subject to £3 per annum, but subsequently reduced to £2 14s. P.L.V., £17. SEEN ON ORDER FROM AUCTIONEERS.

EDWIN M. LLOYD, Solicitor, 116 St. Stephen's Green.

CORRIGAN & CO., AUCTIONEERS.
4 GRAFTON STREET, DUBLIN. 'PHONE 2259

SALE THIS DAY, 12 O'CLOCK.

HIGH-CLASS FURNITURE AND EFFECTS.

6 AILESBURY ROAD, MERRION.

The Residence having been let, we are further instructed to SELL BY AUCTION on the premises on the above date a highly-important residue of Superior Made Furniture, including Suite of 8 Chippendale Ladder-Back Chairs and 2 Carving Chairs, rare and unique Carved Chippendale Extending Dining Table, handsome Sheraton Sideboard, Chippendale Display Cabinet, Mahogany Break-Front Bookcase with Geometrically Glazed Doors, handsomely Carved Chippendale Hall Table, Coloured Sporting Prints by Alken and Pollard. All-Brass Bedstead, Iron Bedsteads and Bedding. Kitchen Furniture and Utensils and other Miscellaneous Effects.

Sale 12 o'clock. Terms—Cash and 5 per Cent. Commission. Admission to View and Sale by Ticket, 1/-.

BATTERSBY & CO., AUCTIONEERS,
39 WESTMORELAND STREET, DUBLIN.
'PHONES—48 AND 49. ESTABLISHED 1815.

SALE THIS DAY, AT 1 O'CLOCK.

20 WALTHAM TERRACE, MERRION AVENUE, BLACKROCK.

FURNITURE AND HOUSEHOLD EFFECTS.

Chiefly: Set of 8 Mahogany-framed Chairs (2 carvers), Mahogany Serving and Pillar Tables, Bodie China Cabinet, two Gilt Overmantels, Walnut Yacht Table, do. Card Table, do. Display Cabinet, Pair of Gilt Girandoles, Easy Chairs, in mahogany and tapestry; Oak Dining Table, do. Sideboard and Dumb Waiter, do. Writing Table, Wedgwood 3-Light Pendant Gasalier; Axminster Carpets, Oriental Rugs, Mahogany Bedsteads, Dressing Tables, Washstands, Camp Drawers and Cabinets, Ash, Pine and Enamel Bedroom Suites; Kitchen Furniture and Utensils, Decorative and other China, Table Glass, Oil Paintings, Engravings, Collection of Books, etc., etc.

ON VIEW THIS MORNING. PURCHASERS PAY 5 PER CENT. AUCTION FEES.

BENNETT & SON, LIMITED, M.I.A.A.,
AUCTIONEERS AND VALUERS, 6 UPPER ORMOND QUAY.

SALE, TO-MORROW (THURSDAY), 24TH SEPTEMBER,
AT 18 NORTHBROOK ROAD, LEESON PARK,
OF ANTIQUE AND MODERN FURNITURE.
ON VIEW THIS DAY (WEDNESDAY), 10 to 5 O'CLOCK.

JAMES H. NORTH & CO., AUCTIONEERS,
110 GRAFTON STREET.

ON VIEW THIS DAY. SALE TO-MORROW (THURSDAY).
IMPORTANT SALE BY AUCTION OF 20 BENT STEEL SAFES.

From 20 inches to 4ft. high, and made by the old-established firm of Samuel Withers and Co., Ltd., West Bromwich, who, owing to the continued depression in the Overseas trade, have instructed JAMES HILL and SON to SELL 20 of their SAFES (every one of which is new and direct from Messrs. Withers' Works), in JAMES HILL and SON'S AUCTION ROOMS, 9 and 10 BACHELOR'S WALK, on TO-MORROW (THURSDAY), 24th inst. ON VIEW THIS DAY. Sale at 1 o'clock. Purchasers to pay 5 per cent. Fees.

JAMES HILL & SON, M.I.A.A.,
AUCTIONEERS AND VALUERS, 9 AND 10 BACHELOR'S WALK.

SALE TO-MORROW (THURSDAY), AT 12 O'CLOCK,
AT THE TOWN HALL, BRAY,
OF A LARGE COLLECTION OF ANTIQUE AND MODERN HOUSEHOLD FURNITURE,

Piano, Ormolu Mounted China Cabinet, Bookcases, Dining Tables and Chairs, Easy, Arm and Occasional Chairs, Knee-hole Writing Table, Couches, Antique Bureau, Suites of Bedroom Furniture, Double and Single Brass-mounted and Iron Bedsteads and Bedding, Washstands and Ware; Military Chest of Drawers, Toilet Tables and Glasses, Ax. Carpets and Rugs, etc.; Hall Stands, Carved Chairs, Lino, Stair Carpeting and Rods, quantity of China, Glass, Delph, Patent Mangle, Meat Safes; Garden Tools, etc.
On View Morning of Sale. Purchasers to pay Auction Commission.

P. J. BYRNE & SONS, AUCTIONEERS, BRAY.

AUTUMN SHEEP SALES.

3,000
BROOD EWES, RAMS, STORE SHEEP & LAMBS,
TO-DAY (WEDNESDAY),
IN CATTLE MARKET, at 12 O'CLOCK.

Entries include some good consignments of Roscommon, Galway, Cheviot and Horny Ewes, etc., etc.; also SHROP and OXFORD RAMS.

R. & J. WILKINSON,
40 and 41 PRUSSIA STREET, DUBLIN.

STORE CATTLE SALE
EVERY THURSDAY. ENTRIES INVITED.
R. & J. WILKINSON,
M.I.A.A.,
40 and 41 PRUSSIA STREET, DUBLIN.

TWO LARGE SECOND-HAND MARBLE MANTELPIECES
TO BE SOLD FOR a Customer AT BARGAIN PRICES.
MAGUIRE & GATCHELL, LTD.,
DAWSON STREET, DUBLIN.

As to building works and supplies see to-morrow's Irish Times
and its special Building Pages.

STORE CATTLE AUCTION
EVERY THURSDAY. ENTRIES INVITED.
GANLY, SONS & CO.

AUTUMN SHEEP SALES.
AUCTION,
TO-DAY (WEDNESDAY),
EARLY ENTRIES RESPECTFULLY REQUESTED
GANLY, SONS & CO.,
USHER'S QUAY, DUBLIN.

EXECUTOR'S SALE. MISS A. CROKER DECEASED.

4 ST. MARY'S ROAD.

TO-MORROW (THURSDAY), 24th SEPTEMBER.

AUCTION SALE OF ANTIQUE AND MODERN FURNITURE, PIANO, CHINA, etc., comprising, briefly:—ANTIQUE FURNITURE—Beautifully-made shaped Inlaid Mahog. Chippendale Cabinet and Secretary Chest Drawers, an important piece of genuine old furniture; Mahog. slope-front Secretary; 4 diamond-pane Bookcases; Chippendale Chamber, Cavetto-top, Folding Card, and Falling-leaf Tables; Nelson, Set trio and Occasional Tables; Pedestal of Drawers; Lacquer Nest Drawers on stand; Chippendale and Cane Arm Chairs, finely carved Gilded Chippendale Mirror; Old Dresden and other China Groups, Figures, Candelabra, Baskets, Vases, etc.; Old Oriental Vases; Blue Table Glass, Plated Ware, Curios and Trinkets, etc. HOUSEHOLD FURNITURE includes:—Couches, Easy and Occasional Chairs, Sutherland Tea Tables, 2 Davenports, Whatnots, Collard Upright Piano, Music Seat, Lace and other Curtains, Axminster and Brussels Room and Stair Carpets, Clocks, Pictures, Revolving Bookcase, Mahog. Pedestal Sideboard and Set Dining Chairs, Mahog. Hall Stand and Chairs; Gent.'s Mahog. Low Wardrobe, ditto with Chest Drawers; Mahog., Birch and other Chests Drawers, Toilet Tables, Rails, Glasses, and Mirrored and Plain Wardrobes, Presses; House Linen, B. and I. Bedsteads, Spring and Hair Mattresses and Bedding, Trunks, Boudoir Mirror; Kitchen Dresser, Furniture and Utensils; Step Ladder, Lawn Mower; Maid's Room Furniture, etc. On View Morning of Sale, 10 till 12. Sale to-morrow (Thursday), 24th, at 12 o'clock. Purchasers to pay 5 per cent. Auction Fees.

JAMES ADAM & SONS,
Auctioneers and Appraisers,
17 MERRION ROW and 19 STEPHEN'S GREEN.

Auctioneers will greatly oblige by posting on Wednesday all Advertisements they require inserted in Saturday's issue of the "Irish Times."
THE MANAGER.

AUTUMN SHEEP SALES.
NEXT AUCTION,
FRIDAY, 2nd OCTOBER.
Early Entries will oblige.
CRAIGIE BROS.,
37 PRUSSIA STREET, DUBLIN.

Only one pair of eyes. Keep them right. Visit DIXON & HEMPENSTALL SUFFOLK ST DUBLIN

31 CHERRYFIELD AVENUE, CLONSKEAGH.

TO BE SOLD BY PUBLIC AUCTION TO-MORROW (WEDNESDAY), 23rd SEPTEMBER, 1925, At the Hour of 2 p.m. sharp, BY GARLAND AND CO., AT THEIR SALESROOMS, 57 DAME STREET. That charming Residence, 31 Cherryfield avenue, Clonskeagh, containing 2 reception rooms, 3 family bedrooms, bath h. and c., garden; electric light. Held under lease 999 years from 1st January, 1910. Ground rent £4 10/-. Valuation £18. CLEAR POSSESSION TO PURCHASER. Further particulars and Order to View,
A. W. GLOVER, Solicitor, 20 Wicklow street, Dublin.

GARLAND & CO.,
Auctioneers and Valuers,
57 DAME STREET, DUBLIN.

SKERRIES, CO. DUBLIN.

TO BE SOLD BY PUBLIC AUCTION, ON WEDNESDAY, 14th OCTOBER, 1925, By GARLAND and CO., AT THEIR SALEROOMS, 57 DAME STREET, DUBLIN,

"SIMLA COTTAGE."

Held Free of Rent for Ever. This charming Bungalow Residence contains sittingroom, 3 bedrooms, kitchen (large), good fruit and flower garden, with entrance to seashore. For further particulars and Conditions of Sale apply to
VINCENT and BEATTY, Solicitors, Dame street, Dublin.

GARLAND & CO.,
Auctioneers and Valuers,
57 DAME STREET, DUBLIN.

300 STORE CATTLE,
AT 50 PRUSSIA STREET, DUBLIN,
TO-MORROW (THURSDAY),
Commencing at 11 o'clock.
GAVIN LOW, LTD.

SECOND SALE OF
3,000 BREEDING EWES, STORE SHEEP AND LAMBS,
IN DUBLIN CATTLE MARKET,
On FRIDAY NEXT, 25th SEPTEMBER, At 12 o'clock.

10 Pedigree Suffolk Ram Lambs, 9 Pedigree Shrop. Ewes and 10 Lambs, are included in above Sale.

GAVIN LOW, LTD.

ANNUAL JOINT SALE
OF 170 PEDIGREE SHORTHORN, ABERDEEN-ANGUS and HEREFORD COWS, HEIFERS, and CALVES,
AT 50 PRUSSIA STREET, DUBLIN,
On THURSDAY, 1st OCTOBER, 1925.

THE ENTIRE FASHIONABLY BRED AND SPLENDID HERD OF SHORTHORNS, THE PROPERTY OF M. BARRINGTON JELLETT, Esq., CLONARD, DUNDRUM, WILL BE DISPERSED AT THIS SALE. IT COMPRISES BEAUTIFUL SPECIMENS OF THE PRINCESS ROYAL, AUGUSTA, GOLDIE and ROSEWOOD FAMILIES.
Catalogues on application.

GAVIN LOW, LTD.,
50 PRUSSIA STREET, DUBLIN.

(CONTINUED FROM PAGE 3.)

BUSINESS, BUSINESS PREMISES LANDS, ETC.

SALE AND WANTED.

A SECOND Floor Office to Let; electric light.—12 St. Andrew street. T

A FINE Block, centrally situated Property, 23, 24, 25 Pearse street (near Queen's Theatre), to Let whole or in sections; shop fronts will be put in; good repair, splendid drainage; lease given; Dublin's rising locality; near shipping and rail; suit any business. Terms, plans, keys, Albert MacArthur, Sole Agent, 52 Lower O'Connell street. 18 C

AUCTION—P. J. Byrne, Auctioneer, 8 Parliament street, Wednesday, September 23rd, 1925—Seven-Day Licensed House, eight apartments, out-offices, gate entrance, cottage and seat of ground, Market Square, Kilcullen, Co. Kildare. 18 C

AT 35 Fitzwilliam Place—Large Garage and Dwelling, 55/-.—Jones, Ltd., 114 Stephen's Green. 18 C

AN opportunity occurs to acquire Interest in Lease of superior, well fitted Lock-up Shop and commodious Basement in leading thoroughfare, South side; inclusive rent and rates £200 p.a.; suitable for any business.—W 1169, this office. 22 F

BUSINESS for Sale, wholesale; can be worked with little experience; owner good reason for selling.—W 1021, this office. 21 E

COMPACT Stores, near O'Connell street, to be Sold, cheap.—Deveuish, 112 Phibsboro' road. 21 C

FREEHOLD Premises, main street, small head rent; shop and house, beautiful home; loft, stabling, 2 large gardens; moderate price; only requires seeing. Particulars, Turley, Monaghan. 18 C

FOR Sale, as going concern, Typewriter Copying Business; £300 or nearest; central; owner leaving Dublin.—W 1146, this office. 22 D

FOR immediate Disposal, established Publichouse, freehold, in one of the best working class districts in the City of Belfast, with superior dwelling accommodation; ground rent only £10; splendid opportunity for energetic man; owner retiring from business. Apply Box No. 1810, Irish Times Branch Office, Belfast. 22 D

FOR Sale or Let, Premises, with office, suitable for motor works, well situated in city. Address "Z 4029, Premises," this office. T

GARAGE to Let, Ailesbury road; enclosed yard, water. Address "Z 3939, Garage," this office. 19 D

GARAGE, Stable, etc., convenient to Baggot street; suit private motor or business house.—W 1195, this office. 22 D

GARAGE to Let, 1 Ormond road, off Palmerston road; concrete floor, water, electric light. Apply above address. 22 F

HAVE you seen the new Ground Floor Offices in the Corn Exchange Buildings, Burgh quay? 22 F

LARGE, well lighted Office, second floor, to Let. Apply International Pharmacy, 21 Dawson street. 21 E

OFFICE Address to Let; letters re-directed or kept safely till called for; locked letter-box, insurance broker's office, central; terms 2/- weekly.—W 1218, this office.

RATHMINES road—Large Shop Premises, good frontage; Dwellinghouse adjoining; all modern conveniences.—W 681, this office. 16 C

RABBIT Trapping Wanted of demesnes or large farms; cash with references. Apply R. Walsh, Killavullen, Mallow. 19 D

ROOMS—Two large and one small, to Let as offices or living rooms.—5 Nassau street. 21 E

SHOP, House, Kingstown, spacious, best position, Sell, Let.—Arthur Jones, Son, Auctioneers, Greystones.

SHOP and House for Sale, Phibsboro' road; long lease. Apply Lynch, 67 Connaught street. 27 F

TO Let, extensive Warehouse Accommodation.—6 William street, South. 17 C

TO Let, suite commodious Offices, also Single Offices, suitable for any business. Apply 29/30 Fleet street. 17 C

TO Let, Hall for religious or charitable meetings; near Pillar; 10/- weekly.—W 838, this office. 18 C

TO Let, Lock-up Shop in one of the principal streets, Tralee. Apply M. J. Hayes, Auctioneer, Chamber of Commerce, Tralee. 20 C

TO Let, two first class Garages, convenient position, Kingstown.—W 1157, this office. X

TWO spacious Offices, good top light; suitable for architect; electric lift; 34 Dame street. 22 F

TO be Let or Sold—29 and 30 Dame street, Dublin, 4 storeys, with basement; about 3,000 square feet ground space; rear entrance; held in fee simple; subject to £92 6/2 yearly. Further particulars from Michael L. Hearn, Solicitor, 24 Dame street, Dublin.

WANTED, good Rough Shooting, near Dublin; wildfowl preferred.—W 812, this office. 12 19

WANTED, small Farm, 10 to 15 acres; Ulster preferred; with dwelling and out-offices.—W 845, this office. 18 C

WANTED, Offices, suitable quiet business; rental must be moderate; state terms.—W 896, this office. 18 C

WANTED, Shop with living accommodation; suit small business, Dublin.—W 1097, this office. 21 E

19 AND 20 Bachelor's Walk—These commanding Premises to be Let or Sold. Apply T. Dunn, 49 Watling street. 19 D

HOUSES AND LANDS FOR SALE.

ALL over Ulster I have Farms for Sale, ranging in price from £100 to £10,000. Apply stating requirements, to John C. Wallace, Auctioneer, etc., Fivemiletown and Enniskillen. 12 11

AT Garvey and Good's Offices personal attention given to all persons Selling or Buying Houses and Farms, Furniture and all Auctions conducted in town and country at least possible expense to owners.—Garvey and Good, Auctioneers, House Agents, Chartered Surveyors, Valuers, 21 Lincoln place, Dublin. T

AT South Circular road—Well built, red brick House for Sale, with possession, 6 apartments, hot bath, room for garage, £750.—North and Co., Grafton street. 18 X

AT Killiney—Detached House, on two acres, to be Sold, with immediate possession.—North and Co., Grafton street. 18 X

AT North City—For Sale, with possession, fine House.—North and Co., Grafton street. 18 X

AT Belvedere place—Nine roomed House, hot bath, suitable for private hotel, £1,400.—North and Co., Grafton street. 18 X

AT Sutton—For Sale, with possession, detached Bungalow, convenient to tram, £950.—North and Co., Grafton street. 18 X

AT Cabra road vicinity—Neat semi detached non basement House, £800.—North and Co., Grafton street. 18 X

AT Phibsborough—Compact little House, £750.—North and Co., Grafton street. 18 X

AT Malahide road, Clontarf.—£750 buys a House.—North and Co., Grafton street. 18 X

AT St. Michael's terrace, South Circular road—Non basement corner House, 7 apartments, for immediate Sale, with possession.—North and Co., Grafton street. 18 X

AT Victoria street, South Circular road—Compact House for Sale, with possession, £850.—North and Co., Grafton street. 18 X

AT Brighton road, Rathgar—Semi detached, non basement House, 8 apartments, electric light, large garden, garage. Terms, North and Co., Grafton street. 18 X

AT Rathmines—Semi detached non basement House, 8 apartments, £1,050.—North and Co., Grafton street. 18 X

AT York road—Non basement House, in perfect order, for sale with possession.—North and Co., Grafton street. 18 X

AT Edenvale road—Non basement semi detached, 8 apartments, £875.—North and Co., Grafton street. 18 X

AT Ballsbridge—Non basement, semi detached House, 3 reception, 5 bedrooms, maid's room, electric light, garden, garage.—North and Co., Grafton street. 18 X

AT Foxrock—Modern, detached, non basement House for Sale, with possession.—North and Co., Grafton street. 18 X

ANGLESEA Coast—New Freehold Houses, with land, price £500; also to Let large Residence, with land.—Morris, Plasnewydd, Llanfaelog. 16 C

ALBERT MacArthur, "The Housefinder." Telephone 4979; address, 52 O'Connell street, opposite Dan O'Connell's Monument. 8 18

AT Clontarf, modern House for Sale, perfect order, 9 apartments, bath, w.c., electric light.—W 879, this office. 17 C

AT North Clarence street, Dublin—Two excellent Houses for Sale; let to good tenants; price for both only £400; ground rent £3 each; rent received £62 8/- per annum; form a nice investment. Apply Dockrell Limited, Agent, South Great George's street. 21 D

AUCTION of 8 Oxford road, Ranelagh, in Estate Salerooms, 4 Grafton street, on Wednesday, 30th September, at 1.30 p.m.; nice compact House, semi-detached, hot bath; possession; held under lease subject to the small rent of £2 14/-. Seen on order from Corrigan and Co., Auctioneers. 21 D

AUCTION of 12 Achill road, Drumcondra, on Wednesday, 30th September, at 1.30 p.m., in Estate Salerooms, 4 Grafton street; handsome semi-detached Residence in splendid order with possession; held for 165 years to run subject to £5 yearly. Seen on order from Corrigan and Co., Auctioneers. 21 D

AT Delgany—Farm, 60 acres of good land, substantial modern Residence, outoffices, £1,800.—Etchingham and Co., 7 Lower Pembroke street. 22 F

HOUSES AND LANDS.

BATTERSBY & CO.
ESTAB. 1815 'PHONES 48 and 49.

BALLSBRIDGE—FOR SALE, with possession, in choice residential position, close to tram, train; 2 reception, 4 bedrooms, bath, garden, 'phone.—Battersby, Westmoreland street.

DALKEY—FOR SALE, with possession, pretty Detached Villa; fine views sea; 2 sitting, 5 bedrooms, garden.—Battersby, Westmoreland street.

SUTTON—FOR SALE, with possession, attractive Bungalow on 1 acre; 2 reception, 4 bedrooms, bathroom, good garden, outoffices, garage.—Battersby, Westmoreland street.

CLONTARF—ON FAVOURITE ROAD—FOR SALE, with possession, substantially built, first-class order; bay windows, 2 sitting, 3 bedrooms, bathroom, maid's room; garden front and rear, fine garage.—Battersby, Westmoreland street.

£2,300 TO INVEST—Applicant has this sum to invest in well-secured Profit Rents, or would Buy small Terrace good class Cottage Property.—M.S.H., Battersby and Co., Westmoreland street.

BATTERSBY & CO.,
AUCTIONEERS,
39 WESTMORELAND STREET
DUBLIN.

DOCKRELL LIMITED.

Shankill, 9 Acres—DETACHED RESIDENCE for Sale, a bargain, with possession. Only £1,250. Apply Dockrell Limited, South Great George's street.

Fitzwilliam Place—TO MEDICAL MEN, DENTISTS, ETC.—For Sale, fine Residence, in splendid order, with garden and motor garage; held for ever free of all rent. Sold a bargain, with possession. Apply to Dockrell Limited, South Great George's street.

Sutton, Baily—TO LET, fully furnished, from the 1st October, for six or twelve months, a charming Detached Villa, beautifully situated on the Southern slope, enjoying lovely sea views and well sheltered from all cold winds. The House stands in its own grounds, and contains three reception rooms, four bedrooms, maid's room, hot bath, pantries, garden, tennis ground, and motor house. For Order to View apply to Dockrell Limited, Agents, Dublin.

County Dublin (South Side)—A SEMI-DETACHED VILLA, with a good garden (tennis court), within 10 minutes of train, 17 minutes of tram, and beside an 18-hole golf links, to be Sold for £1,500. The House is in good order and is in a nice situation.—Dockrell Limited, Agents, Dublin.

DOCKRELL LIMITED,
SOUTH GREAT GEORGE'S ST.,

JAMES H. NORTH & CO.,
110 GRAFTON STREET.

PALMERSTON ROAD,—WITH CLEAR POSSESSION. Indemnified from all rent; 3 reception, 4 bedrooms, bathroom, hot bath, maid's room, breakfast room. £950.

WATERLOO ROAD,—WITH CLEAR POSSESSION, containing 3 reception, 3 bedrooms, maid's room; good garden, rear entrance. £1,100.

PALMERSTON PARK—NON-BASEMENT; 3 reception, 5 bedrooms, hot bath, maid's room, electric light, garden, tennis court. Held free of rent for ever.

EDENVALE ROAD—NON SEMI BASEMENT DETACHED HOUSE; 2 reception, 4 bedrooms, maid's room, hot bath; side entrance. £900.

STILLORGAN PARK—FOR SALE, with possession, Semi-detached House, non-basement; 2 reception, study, dressingroom, 5 bedrooms, h. and c., large garden. Part purchase money can remain out. £1,150.

JAMES H. NORTH & CO.,
110 GRAFTON STREET.

JAMESTOWN PARK, INCHICORE

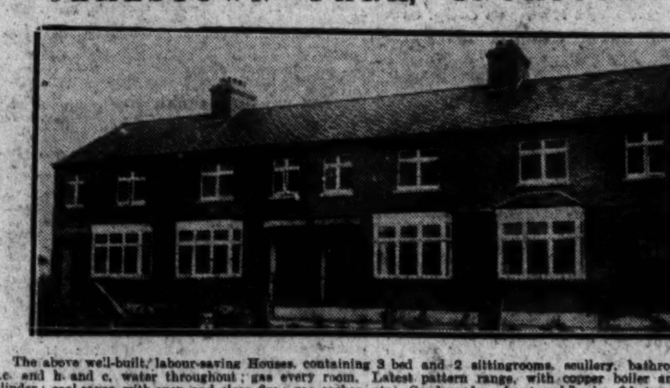

The above well-built, labour-saving Houses, containing 3 bed and 2 sittingrooms, scullery, bathroom, with w.c. and h. and c. water throughout; gas every room. Latest pattern range, with copper boiler and copper cylinder; coal saver, with open and close fire; gas cooker, etc. Good gardens front and back. 2d. tram College Green. Lease 990 years. Head rent £5. Price £600. Arrangements can be made for part of purchase money to remain out. APPLY

GARVEY AND GOOD,
SOLE AGENTS,
21 LINCOLN PLACE, DUBLIN.

Knitted suit in champagne, trimmed clipped wool. Coat, cap, and breechettes.
18" 59/11

Tan marl repp frock.
34" .... 3½ GNS.

Velours cloth coat and breechettes, lined polonaise and trimmed fur. In almond and powder blue.
16" 65/6 18" 75/6

Slyne & Co. Ltd.
71 Grafton Street,
1 and 2 Harry Street.

CITY OF BELFAST.

COMMODIOUS DOUBLE SHOP at corner of HIGH STREET and VICTORIA STREET TO BE LET from 1st November next. Great opportunity.

SAMUEL McKEE,
34 ARTHUR STREET, BELFAST.
Telephone—862.

HOUSES AND LANDS.

SUBURBAN RESIDENCES FOR SALE, WITH POSSESSION.

RATHGAR—ZION ROAD. Lease 800 years. Indemnified from rent. A moderate-sized house, recently decorated; drawing and diningroom, three bedrooms, maid's room, hot bath and w.c.; kitchen (copper cylinder), scullery, pantries; garden with rear entrance; railed-in plot in front.—Andrew J. Keogh, Auctioneer.

DONNYBROOK — MARLBOROUGH ROAD. Semi-detached Residence; drawing and diningroom, breakfast parlour, three bedrooms, kitchen (close range and copper cylinder), scullery and pantry, bathroom, servants' apartments, etc.; side entrance to garden. Lease 400 years. Rent £10.—Andrew J. Keogh, Auctioneer.

DRUMCONDRA—COURTOWN TERRACE (off Clonliffe road). Lease 390 years. Rent £4. P.L.V. £15.—Andrew J. Keogh, Auctioneer.

RATHGAR—GROSVENOR ROAD. Lease 800 years. Rent £8. P.L.V. £38. Three reception rooms, 5 bedrooms, breakfast room, maid's room, kitchen, bathroom (h. and c.), 2 w.c.'s; long garden, with rear and side entrances.—Andrew J. Keogh, Auctioneer.

BRAY—MEATH ROAD. Lease 900 years. Rent £3. drawing and diningrooms, 6 bedrooms, kitchen, bathroom, etc.

ANDREW J. KEOGH,
Auctioneer, 10 LOWER ORMOND QUAY.

ST. ANN'S HILL, CO. CORK.
TO LET,
"SHANNON LODGE,"

Unfurnished Bungalow in excellent decorative order and repair. 2 Sittingrooms, 3 Bedrooms, 2 servants' ditto, bathroom (h. and c.), Kitchen, etc. Electric Light.
Delightful situation. Southern aspect.
Full particulars, the Manager, St. Ann's Hill Hydro, Co. Cork.

COUNTRY RESIDENCE
IN CO. ANTRIM, N. IRELAND, TO RENT.

Three sittingrooms, 6 bedrooms, 2 bathrooms (h. and c.); garage, coach-house, stables and cow house. House and Offices all lit and water pumped by electricity. House beautifully situated and in perfect order. Land can be rented for Farming if desired. Twenty-three miles from Belfast; one mile from Station and Village. Address "Z 3960, Residence," this office.

HOUSES AND LANDS CONTINUED.

AT Drumcondra—Fine House, standing on one acre, £1,650; Phibsborough district, £700 to £800; Glasnevin, from £600; N.C. road, £700 to £1,400; Clontarf, £1,400; Upper Gardiner street, £1,050; Grove Park, £1,100; Rathmines district, £550 to £1,000; Rathgar, from £800; Terenure, Semi-detached Villa, garage, £1,400, half cash sufficient; Sandymount, £800; Bray, £750; Monkstown, £1,750; Harold's Cross, from £900.—Barron and Son, Auctioneers, 13 Lower Ormond quay. X

A MODERN House, Palmerston Park district, £1,850 to prompt purchaser.—Etchingham and Co., 7 Lower Pembroke street. 22 F

AT Fitzwilliam Place—Superior House, parquetry floors; vacant October. Particulars, Etchingham and Co., 7 Lower Pembroke street. 22 F

BRAY, £750, non-basement; 4 bedrooms, hot bath, electric; possession.—Arthur Jones, Greystones. 18 C

COUNTY Carlow—Charming gentleman's Residence, with farm attached, for Sale; price moderate.—W 968, this office. 20 D

CLONTARF—7 Victoria Villas—Modern House for Sale; 5 rooms, pantry and scullery; possession.—Wallis, 17 Lower Ormond quay, Dublin. 22 F

CLONTARF—26 St. Lawrence road, detached, double-fronted, 3 reception, 5 bedrooms, maid's room, tiled hall, kitchen, double oven close range, bathroom, linen press, 2 pantries, scullery; enclosed yard, containing concreted outhouse, w.c. and coal house; large garden, stocked fruit trees, etc.; greenhouse; garage, with inspection pit, concrete approach and water; electric light and heating, gas, telephone; long lease. Seen any time.

DRUMCONDRA — A neat, compact Cottage, 4 rooms; moderate price, with possession.—Battersby and Co., Westmoreland street. 21 E

FOR Sale, modern compact House, Drumcondra, six apartments, bath, h. and c.; P.L.V. £19; G.R. £4; electric light; owner leaving Ireland. Apply 58 Hollybank road, Drumcondra. 18 C

GLASNEVIN—"Bendemeer," 2 Iona Drive—Modern House, semi detached; with possession; electric light; large garden; space for garage at side. 22 F

HOUSE for Sale, possession.—3 Le Bas terrace, Leinster road, West, Rathmines. 18 C

HOUSE Purchase—Special scheme; very reasonable rate of interest.—W 1189, this office.

KILLARNEY—For Sale, modern compact Residence, nicely situated freehold; furnished or unfurnished. Particulars McCartie, Solicitor, Killarney. 17 C

KIMMAGE road—For Sale, with possession, an attractive modern House, detached; 2 sittingrooms, 3 bedrooms, maid's room, bathroom.—Battersby, Westmoreland street. 21 E

LARGE Farm, Co. Meath, for Sale. Apply G. Brophy, Ardee. 19 D

MONKSTOWN, Kingstown, Sandycove, Dalkey, Killiney, Blackrock, Merrion, Ballsbridge—Beautiful Houses; reduced prices; large and small; possession. Keys, Bong, Agent, 24 Main street, Blackrock. D

N. C. ROAD (just off) — Modern non basement House, conveniently situated; 2 sitting, 3 bedrooms, maid's room; bath, h. and c.; room for garage.—Battersby and Co., 39 Westmoreland street. 21 E

ONE mile Worthing: Live on the sunny South Coast of England—Must sacrifice for quick Sale, charming semi detached stone built Bungalow, six small rooms, electricity, town water, gas, telephone, quarter acre garden; £800, freehold, including 30 fowls, fowl houses. If desired, Furniture left at extra, £80; thoroughly well furnished throughout; delightfully situated.—Wellingham, "Greystones," Lower Salvington, Worthing, Sussex. 17 D

"ROCKLANDS," Tramore—To be Sold or Let, charming compact Residence, held free of rent for ever; low valuation. House in perfect condition, with every modern requirement. Apply F. Power, 25 King street, Waterford. T

RATHMINES Park (next 117), Upper Rathmines—Splendidly built modern Houses, £850 each. 18 C

RATHMINES Park, easy reach of city, two trams 13-14.—Albert MacArthur, "The Housefinder," Sole Agent, 52 Lower O'Connell street. 18 C

RATHMINES Park—New Houses, have all up-to-date labour saving devices, and are exempt from rates under new Act. 18 C

RATHMINES Park, two reception, three bedrooms, ideal kitchenette, nice bathroom, hot supply, electric light, gas cooker, room for garage. 18 C

RATHMINES Park—Selling at £850 each. Sole Agent, Albert MacArthur, "The Housefinder," 52 O'Connell street. 18 C

RATHGAR—Modern non-basement House for Sale; electric light, good garage and garden, 9 apartments; low head rent; early possession.—W 822, this office. 18 C

SALE of Gentleman's Residence, with Farm, containing 350 statute acres attached, held at a low nominal rent, in the Midlands; well wooded; fishing, boating and shooting; convenient to good fair and market town and railway station; suitable for a religious community or an agricultural college. Address "Z 3863, Residence," this office. 17 X

VACANT Possession—24 Lower Mountpleasant avenue for Sale; 6 rooms, non basement; few minutes from city; good aspect. Seen and particulars, 7 o'clock, or appointment, 1 Richmond place, Rathmines. 21 E

3 NEW Brighton terrace, Main street, Bray—Excellent House, 10 apartments, large garage; seen any time. Particulars McConnell, Brookside, Clontarf. 18 C

12 BRIGHTON Square, Rathgar (possession), £1,150, garage, electric light, large garden; eight apartments, maid's room, bath, low head rent, lease 900 years. Seen by arrangement. 3 16

39 ST. Mary's road—Vacant possession; 3 reception, 5 bedrooms, garage, garden. Seen 3.30 to 5.30 daily. 22 F

£1,400—PEMBROKE road; immediate possession; very attractive House.—Corrigan and Co., 4 Grafton street.

ENGLAND, SCOTLAND, WALES.

RIDING and Motoring offered good horsewoman, who could pay a little for her board, in comfortable Hampshire cottage. Write Box C. P. O., Irish Times Branch Office, 59 Fleet street, London, E.C. 4.

HOUSES TO LET.

A COMFORTABLE Dwelling to Let, 5 apartments, 30/- weekly, over garage at 30 Merrion square.—Jones, Ltd., 114 Stephen's Green. 18 C

GLENAGEARY—Detached House, near station, to Let for winter (with servants); 12 apartments; lovely garden. Address "Z 3895, House," this office. 18 C

TO Let, Furnished, House or Flat for winter months, beautiful residence, best position, Ballsbridge.—W 1016, this office. 21 E

HOUSES WANTED.

A RESPECTABLE brother and sister require small House, Cottage, or Gate Lodge, or act Caretakers; city or suburbs; excellent references.—W 1231, this office.

BUNGALOW or Cottage, well furnished, required for October 1st, easy access to Dublin; extremely careful tenant; reference given. Full particulars, stating rent, to W 1155, this office.

FURNISHED House Wanted, Pembroke or South City district, middle October, 4 or 5 months; 6 bedrooms, 3 reception, maids' rooms, garage; state terms. Address "Z 4007, House," this office. 22 F

WANTED to Rent, compact, Unfurnished House, suitable for boarding house; Dublin or suburbs, N. C. road preferred. Address "Z 3931, House," this office. 19 D

WANTED by Protestant Couple, Gate Lodge or small House (unfurnished), in or near Dublin.—W 1166, this office. 21 E

WANTED to Purchase, non basement detached House; any suburb, South side.—W 1065, this office. 21 E

WANTED, Non Basement House, 4 bedrooms; Harold's Cross district preferred. Replies, 165 Rathgar road. 21 C

WANTED, House to Rent, city, suitable private hotel; good rent in advance. Address "Z 4016, House," this office. 22 F

WANTED, to Rent or Purchase, small House, near sea; full particulars.—W 1183, this office.

APARTMENTS TO LET.

DUBLIN AND DISTRICT.

APARTMENTS Agency—Lists on application; Flats, Board Residence, Furnished Apartments.—Miss White, 25 Nassau street. T

ALL Persons requiring Flats or Apartments, apply Apartments Agency, 45 Henry street. T

AT Phoenix Park road—Fully Furnished Flat, newly decorated, electric light, bath; moderate.—W 912, this office. 18 C

AT 55 Upper Leeson street—Well Furnished Rooms; full or partial board. 18 C

ALL requiring Unfurnished Flats and Furnished should call to Agency, 24 Main street, Blackrock. 18 C

AT 40 Harrington street—Furnished double bedded Room, use of sittingroom, bath. 19 D

AT 36 Fitzwilliam Place—Furnished Apartments. 20 F

AT 4 Woodstock Gardens, Ranelagh—Comfortable Bedroom, sittingroom, or nice Combined Room. 21 E

AT 1 Castlewood avenue—Bedroom and Sittingroom (furnished). 21 E

A FLAT to Let, all conveniences, vicinity Town Hall, Rathmines.—W 1101, this office. 21 E

AT 29 Kildare street, Visitors or permanent; opposite Museum. 21 E

A WELL Furnished Flat, containing bedroom, sittingroom, kitchenette, garage if required; private house, Pembroke.—W 1194, this office. 22 F

AT 7 Upper Pembroke street—Unfurnished self contained Flat; newly decorated. 22 F

AT 15 Upper Leeson street—Well Furnished Rooms; electric light, bath. 22 F

AT 55 Dartmouth square, Leeson Park—Comfortable Furnished Apartments, bath, electric light.

AT 20 Bushfort terrace, beautifully Furnished Rooms; central, exclusive. Phone 875. 22 F

ABSOLUTELY self contained large Flat, well appointed, bath, gas, electric; best position.—W 1190, this office.

AT Donnybrook—Two Ladies or Gentlemen received as Paying Guests, or partial board; very comfortable private house; references required.—W 1232, this office. 22 F

AT 21 Waterloo Place—Comfortable Bedroom and Sittingroom; good attendance. 22 D

AT Townsend street, desirable Flats to Let to weekly tenants, at £1 weekly. Apply to Dockrell Limited, South Great George's street. 22 F

BED and Sittingroom to Let in Fitzwilliam place; good, airy rooms; moderate terms; close to trams.—W 704, this office. 17 C

BEDROOM, use of Sittingroom; suit gentleman.—60 Rathgar road.

BED Sittingroom, in Fitzwilliam square, from two guineas; attendance, bath, restaurant; telephone 3164.—W 1197, this office. 22 F

BALLSBRIDGE—Partly Furnished Flat, 3 rooms, kitchenette, use of bathroom; private house.—895, Irish Times Branch Office, Baggot street Bridge.

BEDROOM, Full or Partial Board, in private family; suit student; Upper Baggot street.—W 1184, this office. 22 F

CLONTARF—Unfurnished Flat; three rooms, kitchenette, bathroom, pantry, coalhouse; select house; sea front; garage if required.—W 821, this office. 18 C

COMFORTABLE Home offered elderly lady or gentleman; good cooking; quiet, semi-detached, modern house (garden); Terenure.—W 967, this office. 8 21

COMFORTABLE Room for 2 men; partial Board; most respectable family.—65 Home Villas, Donnybrook. 21 C

COMFORTABLE Sittingroom and Bedroom, attendance; near trams.—19 Leinster road, Rathmines. 22 F

COMFORTABLE Furnished Combined Room, lady, gentleman dining out.—20 Elms road, Rathmines. 22 D

APARTMENTS TO LET, CONTINUED.

COMBINED Room, Furnished to Let.—6 Church avenue, Rathmines.

DRAWINGROOM Flat (Fitzwilliam square); three rooms, kitchenette, bathroom; vacant November; rent £100.—Prim, Bros., 21 Dawson street. 21 E

DONNYBROOK, 12 Belmont avenue, comfortable Combined Room; strict cleanliness; quiet house; moderate. 21 E

DUNDRUM—Half House, Unfurnished; beautifully situated; convenient railway; sittingroom, 2 bedrooms, kitchenette; use bathroom; no children; £70.—W 1137, this office.

DRAWINGROOM, Bedroom, well furnished (communicating), electric, geyser, attendance; suit one or two dining out.—51 Upper Leeson street.

FLAT, Unfurnished; drawingroom, diningroom, two bedrooms, bathroom, kitchen. Seen, 10 to 4 o'clock, 30 Fitzwilliam place. 18 C

FLAT, containing drawing or diningroom, one to four bedrooms; good locality Leeson Park. Address "Z 3445, Flat," this office. 7 C

FURNISHED Flat, sitting, two bedrooms, kitchenette, hot bath water on landing.—179 Botanic road. 19 D

FURNISHED Flat, Waterloo road; bedroom, large sittingroom, kitchen, electric light.—W 739, this office. 19 D

FLATS, Unfurnished, superior, five and three apartments, bathroom, electric light.—55 Lower Baggot street. 19 D

FURNISHED Hall Flat or Rooms, suit gentleman; Morehampton road.—W 1008, this office. 21 E

FLAT, Unfurnished; two rooms, kitchenette, bathroom, electric light, gas.—W 1145, this office. 22 F

FLATS, unfurnished, self contained; gas, electric light; baths, geysers, kitchenettes, etc., at 25 Upper Mount street; moderate. Apply Long, Solicitor, 1 Lower Ormond quay. 22 E

HALL Flat (Fitzwilliam square), suitable doctor or dentist; three rooms, kitchenette, bathroom, garden; rent £120.—Prim, Bros., 21 Dawson street. 21 E

LARGE Front Bedroom, separate beds, bath (h. and c.); nice suburb; suit two friends; full Board, 30/- weekly.—W 1018, this office. 21 C

LARGE Bedroom, two beds, suit 2 gentlemen paying guests; quiet family; full board; electric light; hot bath; Pembroke.—W 1005, this office. 21 E

LADY (Nurse) has vacancy for delicate lady or Paying Guest needing care and home comfort; moderate.—W 1188, this office. 22 D

MAISONETTE to Let, unfurnished; self-contained; 5 rooms, lounge hall, kitchen, bathroom, etc., £100; with two large additional rooms, £150. Apply 7 Merrion square. 17 C

MARRIED couple can have well Furnished Apartments, with attendance; late dinner if required; own sittingroom; Protestant family, south side; 50/- weekly; references required.—W 1242, this office. 22 F

PEMBROKE road—To Let, Hall Flat, 2 rooms, also Top Flat, 5 rooms; select.—894, Irish Times Branch Office, Baggot street Bridge. 22 F

RANELAGH—Partly Furnished Flat, 3 rooms, newly decorated, h. and c. bath, separate gas meter; suit two ladies or elderly couple.—R 0 796, Irish Times Office, Rathmines. 18 C

RATHMINES, 134 Leinster road, large front Combined Room, hot bath, dining out.

ST. Lawrence road, Clontarf—Nice Apartments; suit one or two gentlemen; all home comforts; moderate.—W 863, this office. 18 C

SELECT Flat.—48 Upper Mount street. On View from 4 to 5 o'clock. 22 D

SANDYMOUNT, 3 Bedrooms, Sittingroom and Kitchen (furnished).—W 1176, this office.

SELECT Unfurnished Hall Flat, self contained; 'phone, etc.—30 Upper Mount street. 22 F

TWO Gentlemen Paying Guests can have large Bedroom (2 beds); h. and c. bath, use of sittingroom; partial board; Lindsay road.—W 836, this office. 18 C

TO Let, Lower Leeson street, Unfurnished Flats.—W 832, this office. 18 C

TO Let, four newly fitted Residential Flats, Rathmines, containing living room, kitchenette, two bedrooms, bath and lavatory; each flat is self contained, and is fitted with hot and cold water, electric light, telephone and every modern convenience. For terms and particulars, J. J. Bradlaw, 51 Grafton street, Dublin, any morning between 11.30 and 12 o'clock. T

TWO Ladies or Gentlemen can have Bedroom, single beds, use sittingroom, bath, moderate, Ranelagh.—W 981, this office. 21 C

TWO Unfurnished Rooms, private house, Ranelagh.—W 1058, this office. 21 E

TWO Gentlemen, full board, 25/- per week.—W 1109, this office. 21 E

TO Let, well Furnished Hall Flat, quite self contained and spacious, central position; 4 rooms, kitchen, bathroom, etc.; also maid's room; £18 month.—W 931, this office.

TO Let, well Furnished Hall Flat, quite self contained and spacious; central position; 4 rooms, kitchen, bathroom, etc.; also maid's room; £18 month.—W 931, this office. 22 D

TO Let, a well Furnished 4 roomed Flat, on North Circular road (Park end); every convenience; vacant 1st October; can be seen any time.—W 1166, this office. 21 E

TO Let, unfurnished, two or three Apartments, kitchenette, with gas cooker, use of bathroom and electric light; Ballsbridge.—W 1208, this office.

TO Let, Furnished Flat, business or a married couple; children objected.—19 Grove Park.

THREE Bedrooms, Drawingroom, Diningroom to Let Furnished; 1d. from Pillar.—W 1223, this office. 22 F

TO Let, well Furnished Hall Flat, three rooms, use bathroom; South side, central.—888, Irish Times Branch Office, Baggot street Bridge. 20 X

UNFURNISHED Large Room, 10/- weekly, Grove Park; no children.—W 1142, this office.

UNFURNISHED three roomed Flat, Terenure vicinity; cooker, separate meter; bath; Protestants; adults; 25/- per week.—W 1211, this office. 22 D

VETERINARY College (close to), double Bedroom, suit two friends.—25 Sandymount road. 21 E

WELL Furnished Bedroom and Sittingroom, bath, h.c. water, electric light, cooking, attendance.—10 Woodstock parade, Sandford road, Ranelagh. 20 D

YOUNG Protestant Lady received as Paying Guest, South side; penny tram to Stephen's Green.—W 1141, this office.

2 GARDINER'S place—Comfortable Apartments; permanent or otherwise. 19 D

19 LOWER Pembroke street—Apartments offered, singles; board full or partial. 20 E

24 UPPER Fitzwilliam street—Drawingroom, unfurnished, self contained Flat; four rooms. Apply, 4-6 p.m. 21 E

47 SANDYMOUNT road—Bed, Sittingroom, to Let; use of bath and kitchen. 21 C

53 WATERLOO road—Furnished Sittingroom, 2 Bedrooms, vacant shortly; bath, electric light. 22 F

74 LOWER Leeson street, Stephen's Green—Select Furnished Apartments, also Furnished Flat. 20 D

97 LOWER Baggot street—Two nice Rooms as Sitting and Bedroom, in clean, well kept house; cooking and attendance.

140 PEMBROKE road—Flat to Let, self contained; electric and gas light. 21 E

APARTMENTS WANTED.

ELDERLY lady requires two Furnished Rooms or Combined, neighbourhood Rathgar; terms moderate; permanent if comfortable.—Room, Walton's, Kingstown.

GENTLEMAN requires Room and full Board, Dublin or district, about 30/- weekly; permanent.—W 742, this office. 17 C

LADY requires good Sittingroom and Bedroom; central; private family preferred.—W 1065, this office. 21 E

LADY requires (permanent) combined Rooms, with private family; moderate.—W 1145, this office. 22 E

LADY requires comfortable Home for little girl of 1½, near suburbs, for 6 months.—W 1212, this office. 21 E

LADY requires 3 Unfurnished Rooms, kitchenette and bathroom, in city; permanent if suitable; exceptional references given and required. Apply W 1177, this office. 22 E

TWO Gentlemen require large Bedroom (two beds), Sittingroom, use Kitchen; slight attendance, light and linen; good locality, South side; terms £6 month.—W 1209, this office. 22 D

TWO gentlemen require Double Bedded Room, board; Pembroke district.—W 1217, this office. 22 D

WANTED, Half House or Rooms, Unfurnished, careful tenant; Protestants; moderate.—W 967, this office. 19 D

WANTED, immediately, Unfurnished Flat; 3 rooms, kitchenette, bath; North side preferred.—W 1014, this office. 21 E

WANTED, Furnished Flat, three rooms, kitchenette, 25/- weekly.—W 1137, this office. 21 C

WANTED, comfortable Furnished Bedroom; homely, kind people desirable; has her own linen and bedclothes; self attendance, little trouble; Donnybrook, Ballsbridge, or Ranelagh; 5/- to 6/- weekly.—892, Irish Times Branch Office, Baggot street Bridge. 22 F

WANTED, Ground Floor Flat, with Kitchenette; respectable couple.—W 1249, this office.

SEASIDE AND COUNTRY.

HOUSES TO LET AND WANTED.

A RETIRED Gentleman requires Furnished House, Kingstown vicinity; 12 months.—W 1173, Irish Times Branch Office, Kingstown.

BAILY, Howth—House to Let, Unfurnished, for 18 months from October; sheltered position, facing South.—W 1001, this office. 21 C

BETWEEN Sandycove and Dalkey, on the main road—Detached House, standing on half acre; non basement; electric light; all modern conveniences.—W 1150, this office. 22 F

BUNGALOW, two sittingrooms, five bedrooms, bathroom, usual offices, stables, tennis court, vegetable and flower gardens, greenhouse, rockery, three fields, garage; 3 miles from Bray; immediate possession; rent £110-£260, Irish Times Branch Office, Bray. 22 F

BRAY—Wanted, Furnished or Unfurnished House, 1st November, yearly, convenient station; moderate.—890, Wilde's Office, Bray. 22 F

BRAY—Advertisements for "Irish Times" will be received by Miss McCann, 96 Main street, Bray.

CO. Wicklow, Woodenbridge—To Let, Unfurnished compact House, near golf, fishing; 3 bedrooms, etc.; yearly or short lease.—Barly, Ballyarthur, Woodenbridge. 16 16

COMFORTABLY Furnished House, October and winter months; moderate; sunny aspect.—Sherbourne, Greystones. 22 D

SEASIDE AND COUNTRY CONTINUED

FURNISHED House or Flat to Let, five rooms, kitchen.—13 Railway road, Dalkey. 21 C

GENTLEWOMAN wants small or Half House, Unfurnished, inland, within five miles city.—W 1089, this office. 21 E

GREYSTONES — Let, Furnished House, 5 apartments, winter; cheap.—R.O. 803, Irish Times Branch Office, Rathmines. 21 E

HOWTH Hill—Wanted to Rent, Unfurnished House, early 1926, about three minutes from hill tram; careful tenant.—W 1043, this office. 21 C

HOWTH (near East Pier)—Nice six roomed furnished House, letting cheap; long or short term.—W 1074, this office. 21 E

MALAHIDE—House or flat to Let, Unfurnished; bathroom, garden; for a time.—Long, Redgarth, Malahide. 22 D

PORTMARNOCK—Furnished Bungalow, with garage, for winter months. Apply 18 Crow street. 22 F

TO Let, a four room House, with garden and out offices, near Monasterevan. Apply Nurse Dunne, Coolnafearagh, Monasterevan. 22 D

WANTED, October, small House, Furnished, Kingstown or vicinity. Particulars "Z 4003, House," this office. 21 C

WANTED to Rent, Unfurnished House, Monkstown or Kingstown; four bedrooms; rent about £100.—W 1186, this office. 22 F

WANTED to Purchase, with possession, House, preferably non basement, Kingstown Line; 2 living rooms, 3 bedrooms, kitchen, etc.; price about £900. State all particulars to P 95, Irish Times Branch Office, Kingstown.

APARTMENTS TO LET AND WANTED.

BRAY—Comfortable Apartments; bath (h. and c.); breakfast, tea and room, and use of reception room; 35/- to 42/-; 3 minutes' walk from railway station and sea. Address "Z 3896, Apartments," this office. 18 C

BRAY Esplanade, near Head—Apartments, Furnished; use kitchen, gas, stove, bath. Apply Dunglen Hotel.

BRAY—Comfortable Furnished Flat or Apartments to Let for winter or longer; terms moderate. Address "Z 4025, Apartments," this office.

BEDROOM, 10/- per week; furnished.—B 56, Irish Times Branch Office, Dun Laoghaire.

COMFORTABLE country Home offered to Lady slightly mental. Address "Z 3898, Home," this office. 18 C

COMFORTABLE Flats to Let, permanent, at 35 Northumberland avenue, Kingstown. 22 D

COMFORTABLE Rooms in private house, Sandycove, cheap, winter months.—S 52, Irish Times Branch Office, Kingstown.

FURNISHED Apartments at the Blue Bird Hotel, Crofton road, Dun Laoghaire, with or without board. 18 C

KINGSTOWN—Gentleman can have Bedroom and attendance in comfortable private house; near tram and train; terms moderate.—W 740, this office. 18 C

KILLINEY—Furnished Flat to Let, detached house; 2 reception, four bedrooms, bathroom, gas cooker, etc.—W 881, this office. 17 C

KILLINEY—Part Detached House, two reception, five bedrooms, dressingroom, bathroom, garage, etc., to Let, furnished, six months, from 1st Nov.—W 880, this office. 17 C

KINGSTOWN (best part)—Two well Furnished Rooms, with fire, light, attendance, to Let from 1st October; references required.—A. B., Irish Times Branch Office, Kingstown. 21 E

KINGSTOWN—To Let for winter, comfortable Drawingroom, one or more Bedrooms; good cooking, attendance.—H 46, Irish Times Branch Office, Kingstown. 21 E

KINGSTOWN—Convenient, quiet, superior, comfortable Rooms, bath, vacant.—49, Irish Times Branch Office, Kingstown. 21 E

LADY offers another three roomed Flat at nominal rent; good town, 6 miles from Dublin; references. Address "Z 4050, Flat," this office.

MALAHIDE—Wanted, Paying Guest or quiet couple in detached house, near golf and trains—"Raboda," Hill road. 18 C

SEA Front—Select Board Residence; special winter terms.—4 Martello terrace, Kingstown. 18 C

SUTTON—Half well Furnished House for one year at £6 a month.—Etchingham and Co., 7 Lower Pembroke street. 22 F

TO Let for remainder of season and winter, County Dublin, near sea, village, station, small Bed Sittingroom.—W 889, this office. 18 C

TWO ladies would like to take Half or Part House, Unfurnished, Bray or Carrickmines. Address "Z 4041, House," this office.

UNFURNISHED Flat, self contained, bathroom, electric light.—29 Northumberland avenue, Dun Laoghaire. 22 F

WANTED, refined Girl to Share Flat at Monkstown with another; keep own room and do own cooking; give full particulars; £1 weekly.—W 935, this office. 18 C

WANTED, P.G., comfortable home, Southern provincial town; good hunting, golf. Address "Z 3915, Home," this office. 22 D

MISCELLANEOUS

AT Sharpley's, Baby Linen Specialists—Ladies invited write for Catalogue Baby Linen, Accouchement, Nursery Requisites.—Nassau street, Lower Camden street, Dublin. T

AUSTIN Kane's Ladies' and Gentlemen's Hairdressing Saloons. Hair Tinting and Waving Specialist. Chiropodist in attendance.—21 Wicklow street, Dublin. T

BALLINASLOE Horse Show—Jumping and Driving Entries close on 25th inst.—O'Carroll, Secretary. 18 C

BABIES' Woollens Hand Knitted by experienced Knitter; orders required; terms moderate.—W 1214, this office.

BARGAINS in Oval Mirrors, Pictures, Religious and Secular; Photos Enlarged and Pictures Framed at half price at 87 Marlborough street. 22 F

CARLYLE says of Tobacco:—"One of the divinest gifts that has ever come to the human race." It needs a Briar to use it as intended. Buy both at Conway's, 31 Exchequer street. Established 1894. 8 17

CASH Prizes are offered for the solution of a Cross-Word Puzzle in the "Weekly Irish Times." On sale to-day. Price twopence. 22 F

DO you want to buy anything? We can do your shopping cheaper and better than yourself; you save time, worry, travelling expenses. Inquiries (with 2d. stamp) invited.—U. Tility, 16 Upper Ormond quay, Dublin. 22 F

FOWLER, Printer, Crow street, Dublin, specialises in Church, College and Convent Printing. 9 19

GET your next Costume or Coat at E. Tavernier, 4 Dawson street, French Tailor, late of Debenham, London. Enjoy good appearance and comfort.

HOUSEHOLD arts, crafts and decoration is a feature page in "The Christian Science Monitor"—an international daily newspaper—which girls and boys can read. Specimen free. Room 2, 13 Stephen's Green, Dublin. On sale at Eason's Bookstalls. 22 F

KNITTING Machines, secondhand, £6.—Automatic Knitting Company, 5 South King street, Dublin. 21 E

LOUD Crystal Circuit—See the Wireless Page of the "Weekly Irish Times" to-day. 22 F

MATRIMONY—Protestant Gentlewoman (39), good appearance, and having £300, wishes to meet refined Protestant Man, over 40, in position or with means; strictly confidential. Address "Z 3933, Matrimony," this office. 19 B

MATRIMONY—Gent, Protestant, shopkeeper in the Six Counties, with means, desires to correspond with respectable lady, age about 40, with view to above; strict T.T.; references exchanged. Address "Z 4036, Matrimony," this office. 22 F

MATRIMONY—Young Woman, with a little money, would correspond with young man, view to above.—W 1179, this office.

Special Offer Of Carpets

INDIAN RUGS,	6' 0" x 3' 0"...	£1	5	0
Do.	9' 2" x 6' 4"...	4	10	0
Do.	10' 6" x 7' 4"...	6	5	0
Do.	12' 0" x 9' 0"...	7	7	0
AXMINSTER,	9' 0" x 6' 0"...	3	15	0
Do.	9' 0" x 7' 6"...	4	15	0
Do.	9' 0" x 9' 0"...	5	12	6
Do.	9' 0" x 10' 6"	6	10	0

Axminster and Wilton Stair Carpet, 7s. 6d. per yard.
Remnants Cork Linoleum, From 2s. 3d. per sq. yd.
Do. Inlaid Linoleum, From 3s. 11d. per sq. yd.
DOCKRELL LIMITED, DUBLIN.

Printed and Published by the IRISH TIMES, LIMITED, at the Offices, 31 Westmoreland street, in the Parish of St. Mark and City of Dublin.
WEDNESDAY, SEPTEMBER 23, 1925.

The Breath of SCANDAL has never yet been directed at THE ALL-BRITISH Standard
R. W. ARCHER & CO.
65 Lr. Mount Street.

Births, Marriages, and Deaths (which in all cases must be authenticated), 3 lines, 20 words, 2/6; each additional line of 7 words, 8d.

Irish Times 'Phone Numbers.—Dublin 5036 and 5037; Belfast—1787; London—Central 4350. Belfast Office—139 Royal Avenue. London Office—59 Fleet Street.

ROLL OF HONOUR.

IN MEMORIAM.

DIXON—Fifth Anniversary—In sad and loving memory of Captain William Dixon, who died September 21st, at The Bungalow, Bournemouth. "Peace, perfect peace." Inserted by his loving cousin.

BIRTHS.

CLAYBURN—September 21, 1925, at Lealholme, Sunderland, to Norah (née Forman), wife of Captain John Clayburn, of Gresham House, The Westlands, Sunderland, a son.

McKEON—September 15, 1925, at the Private Nursing Home, 31 Upper Mount street, Dublin, to James M. and Violet McKeon, a son.

SPENCE—September 21, 1925, at Miss Webb's Nursing Home, Claremont street, Belfast, to Mr. and Mrs. J. A. Spence, "Cartref," Osborne Park, Bangor, County Down, a daughter.

TYRRELL—September 21, 1925, at Bemberton Park Nursing Home, Norwood, to Mr. and Mrs. Garrett W. G. Tyrrell, a son.

MARRIAGES.

BARRY and FANNING—August 12, 1925, at the Church of Our Immaculate Lady of Refuge, Rathmines, by the Rev. John Cotter, C.C., Ulric Jerome, only son of the late Thomas Joseph Barry and Mrs. Barry, 37 Jones's road, Dublin, to Rosamond Claire, youngest daughter of the late Jeremiah Fanning and Mrs. Fanning, 6 Carlton terrace, Upper Rathmines (formerly of 44 Upper Gardiner street, Dublin).

FRY and DRAPER—September 19, 1925, at Zion Church, Rathgar, by Rev. L. Parkinson Hill, Eric A. L. Fry, son of Arthur C. Fry, of Dublin, to Olive V. Draper, younger daughter of Mr. and Mrs. John Draper, Garville avenue, Rathgar.

HANLY and O'REILLY—September 21, 1925, at the Three Patrons Church, Rathgar, by the Rev. Father Sheehan, C.C., Angus Stephen, youngest son of the late John P. Hanly, Knockboyne, Navan, to Madeline, daughter of the late Edward O'Reilly, of The Graigs, Navan.

HART and REZIN—September 14, 1925, at the Presbyterian Church, Ballinasloe, by the Rev. William Elliott, M.A., Thomas, youngest son of Mr. and Mrs. William Hart, Ballygargan, Portadown, to Elsie, fifth daughter of the late John Rezin and of Mrs. Rezin, Cleaghmore, Ballinasloe.

HYNES and BOLAND—September 17, 1925, at the Church of the Assumption, Dalkey, with Nuptial Mass, by the Rev. M. Hogan, P.P., Silvermines, assisted by the Rev. J. Fitzpatrick, B.A., C.C., Dalkey, Edward Hynes, Lower Mount street, Dublin, to Alys Ita, elder daughter of John and Mrs. Boland, Coolagh House, Nenagh.

McGUIRE and HANRAHAN—September 8, 1925, at Pro-Cathedral, Dublin, by Rev. James Carroll, Adm., Limerick, James, youngest son of the late Mr. and Mrs. Martin McGuire, to Margaret (Madge), eldest daughter of Mr. and Mrs. Matthew Hanrahan, Limerick.

O'SHEA and SHIEL—September 15, 1925, at Church of the Visitation, Fairview, Dublin, by Rev. P. J. Ryan, C.C., Charles, son of the late Patrick O'Shea and Mrs. O'Shea, Curragh, Skibbereen, to Helen (Lena), daughter of the late John Shiel and Mrs. Shiel, Cecil street, Limerick.

PLUNKETT and KEANE—September 16, 1925, at University Church, Dublin, with Nuptial Mass, by Rev. T. J. Meeghan, C.C., Enniskillen, Patrick Victor, son of the late T. P. Plunkett, Sidney House, Pembroke road, Dublin, to Marjorie, daughter of Robert Keane, Willoughby place, Enniskillen.

SMITH and CREASER—September 16, 1925, at the Methodist Church, Drogheda, by Rev. R. J. Teasey, David Samuel, son of John Smith, Bridge House, Bettystown, to Annie Whitwell, daughter of the late Thomas Creaser, The Mall, Drogheda, and Mrs. Creaser, Townrath.

DEATHS.

ANNOUNCEMENTS received late for insertion in this column will be found on Page 6.

BROOKE—September 21, 1925, at 24 Trevor square, Knightsbridge, London, S.W.7, Irene Spencer Brooke, aged 52. Funeral at Brookwood Cemetery to-morrow (Friday), 25th September, leaving the Necropolis Station, 121 Westminster Bridge road, at 11.50 a.m. Memorial Service to be held at St. Paul's Church, Vicarage Gate, Church street, Kensington, at 12 noon to-morrow.

CARTER—On Sunday, September 20, 1925, at Clifton, Shankill, the Honble. Mary Hannah Augusta, widow of the late Major Edward August Carter, the Sherwood Foresters, and only daughter of Charles, first Baron Hemphill. Funeral to Dean's Grange at 11 o'clock to-day (Thursday), 24th September.

COOPER—September 22, 1925, at Rosslyn, Adelaide road, Bray, after a brief illness, Esther Mary, beloved wife of William Cooper, 109 Donore terrace, South Circular road, Dublin, aged 71, to the inexpressible grief of her sorrowing husband and family. "Thy will be done." Funeral from 109 Donore terrace this (Thursday) morning to Mount Jerome, arriving at 9.30.

CROWE—September 19, 1925, in London, Lillie Debra, wife of the late Frank P. Crowe, Brooklyn. Interment will take place at New Jersey, U.S.A. American papers please copy.

DALY—September 23, 1925, at Davidstown, Glynn, County Wexford, Margaret, younger daughter of the late William Daly and of Mrs. Daly. "The Lord gave, and the Lord hath taken away, blessed be the name of the Lord." Funeral to-morrow (Friday), 1.30 o'clock.

HEFFERNAN—September 23, 1925, at Private Nursing Home, 94 Lower Leeson street, Dublin, Mr. Patrick Heffernan, Ballyclerihan, Clonmel. Funeral leaves Kingsbridge to-morrow (Friday) 9.45 a.m. train, arriving Laffansbridge 12.15, thence through Kinnaud to family burial place, Moyglass.

HIGGINS—September 22, 1925, at Forster Green Hospital, Belfast, Dora, youngest daughter of the late John Higgins, Dublin. Funeral to-morrow morning, on arrival of train at 9.45, Amiens street, to Mount Jerome.

JEFFERS—September 23, 1925, at his residence, Court place, Carlow, Thomas H., the dearly beloved and loving husband of Jeannie Jeffers. Funeral to Claydagh to-morrow (Friday), 12 noon.

MACAFEE—September 22, 1925, at his residence, Curryskiskan House, Ballymoney, County Antrim, after a brief illness, Thomas Macafee, J.P. (late Irish Land Commission). Funeral to-day (Thursday), 24th inst., to Ballymoney Cemetery, at 2 o'clock. No flowers, by request.

MILNE—September 23, 1925, at his residence, Ballymorgan House, Ferns, George Milne, aged 8? years.

MILTON—September 20, 1925, John Milton, aged 63, Killyfad, Dromod, County Leitrim (father of Mr. Joe Milton, popular Dublin musician), to the inexpressible grief of his sorrowing wife, sons and daughters, and large circle of friends. R.I.P. Interred in Annaduff Cemetery. American papers please copy.

MORAN—September 23, 1925, at 4 St. Edward's terrace, Rathgar, John W. Moran, eldest son of the late John Moran, of Sydney Parade. Funeral (private), Mount Jerome, to-morrow (Friday). No flowers.

O'REILLY—September 21, 1925, at Elsinore, Howth road, Clontarf, Dublin, Henry O'Reilly, son of James O'Reilly, of Parliament street, and grandson of the late Colonel Henry Cox, of Clara House, Clara, King's County. R.I.P.

PUREFOY—September 22, 1925, at her residence, 4 de Vesci terrace, Kingstown, Jessie, widow of Rev. Amyrald Dancer Purefoy, late Rector of Chapelizod, and daughter of the late Charles Williamson, of 14 Upper Mount street. Funeral private.

SARGENT—September 22, 1925, at 11 ... Lawn, Willesden Green, London, Francis Sargent, aged 78 (late Bank of Ireland).

SWAINE—September 22, 1925, at the residence of her cousins (55 Waterloo road), Emily, only daughter of late Robert Swaine, Grafton street, aged 83. "At rest."

TIMMINS—September 22, 1925, at her residence, Stradbally, Leix, Mary, relict of the late Thomas Timmins. Our Lady of Dolours, intercede for her. Deeply regretted by her sorrowing family. R.I.P. Office this (Thursday) morning at 11 o'clock. Funeral immediately afterwards to ... anna Cemetery.

WESTRAY—September 23, 1925, at "Wardley," Granville road, Eastbourne, Ethel Dawson, beloved wife of Fred. W. Westray, aged 49. Funeral, St. John's Church, Eastbourne, 12 o'clock, Saturday.

ACKNOWLEDGMENT.

Sir Ernest Swifte and his family desire to express their heartfelt thanks for all the expressions of sympathy which have reached them in their great bereavement. They hope to answer all letters in due course.

IN MEMORIAM.

COYNE—In loving memory of our dear ... Eileen, who died September 24th, 1924. "S... only till He come."

ENGLEHEART—In loving memory of our dear son, Herbert W. F. Engleheart (Bertie), who entered into rest September 24th, 1915. Deeply mourned by his sorrowing parents, grandmother, and ... "We loved him dearly, but God loved him best."

(CONTINUED ON NEXT COLUMN)

DANCE AND EVENING FROCKS BEAUTIFULLY CLEANED IN ONE DAY.
Dartry Dye Works
Dawson Street, Phibsboro',
Rathmines, Ranelagh.